ITALIAN REVOLT THREATENS TROUBLE

LATEST MORNING EDITION

The Los Angeles Times

SATURDAY MORNING, VOL. -- XLI. MARCH 4, 1922.

Liberty Under Law—Equal Rights—True Industrial Freedom

TERROR GRIPS KERN COUNTY

Thirteen Killed When Fast Express Crashes Into Auto

BODIES STREWN ALONG TRACK; WOMEN'S CRIES DROWNED BY DEATH

[EXCLUSIVE DISPATCH.]

CLEVELAND, March 3.—Thirteen persons were killed and twelve others injured at 11:15 o'clock tonight when a New York Central express train, eastbound, crashed into a crowded motor bus at the St. Clair-street crossing in Painesville, near Cleveland.

Dead and dying were hurled along the railroad right of way for several hundred feet and bodies of three of the victims were on the locomotive pilot when the train was brought from its sixty-mile-an-hour speed to a halt, 400 yards from the scene of the collision.

DRIVER IS KILLED.

All of those killed, most of whom are still unidentified, are believed to be residents of Painesville and Fairport, the towns between which the bus was operated. Five of the dead are women.

The motor bus, owned by the Parish Truck Company, of Fairport, had just left its stand in Painesville for its last trip of the night. Half a dozen of the passengers, residents of Fairport, were on their way home from the meeting of a lodge in Painesville.

Just how the crash occurred was still unexplained early this morning, the driver of the bus being among those killed.

As the automobile moved onto the six-track crossing from the shadow of buildings obscuring the view at the edge of the tracks, the express train was only a few hundred feet to the west.

SEE DEATH COMING.

The train makes no stop at Painesville and although the New York Central station is but two blocks east of the St. Clair crossing, it was moving at a high rate of speed.

The automobile chauffeur could make no effort to avert a crash. Women passengers shrieked, most of the occupants crowding to the right side of the machine, as the train came upon them. It was splintered and the train carried wreckage victims along the tracks.

Frank Van Dize of Buffalo, the

(Continued on Second Page.)

FASCISTI SEIZE FIUME; PRESIDENT IS OUSTED.

Rebels Train Cannon on Palace, Force Surrender; Annexation to Italy is Sought.

[BY CABLE AND ASSOCIATED PRESS.]

ROME, March 3.—Fascisti, headed by Deputy Giunta, today attacked the government palace in Fiume. They fired twenty cannon shots into the building, whereupon those besieged in the place hoisted the flag of surrender. They offered to give themselves into the hands of the Italian authorities, but Giunta declined the offer and gave them three minutes in which to surrender unconditionally. President Zanella was then obliged to yield. Later Zanella issued this declaration:

"As a result of today's events, which have compelled me to surrender to the revolutionary forces, I have transferred my forces to the national citizens' committee of defense, which stirred up this movement."

Former lieutenantes from Fiume, led by Capt. Palazzoli, have telegraphed Gabrielle d'Annunzio to come to Rome Sunday to participate in a procession. The procession will march to the tomb of Italy's unknown soldier, where the annexation of Fiume to Italy is to be proclaimed by the demonstrators.

PRESIDENT HAS FLED.

The Fascisti revolutionists are masters of Fiume and have formed a government. President Zanella and his followers have fled to Buccari, near Fiume.

Accounts received here say that the Zanella police attempted a sortie from the palace, but were repulsed after a sharp fight. The palace was then besieged. A lieutenant of carbineers was killed and many were wounded. The revolutionists tried to bombard the palace from an armored boat, but were prevented from doing so by an Italian torpedo boat. The Italian destroyer Mirabello is expected to arrive shortly at Fiume from Pola, with landing troops.

PALACE BOMBED.

The government palace was stormed late last night by militarized companies of Fascisti, who bombed the building, exploding at least 100 grenades in an effort to force President Zanella to vacate. Several buildings in that neighborhood were wrecked by the explosions. A pitched battle lasting two hours occurred in the suburb of Drenova, and it was here that most of the combatants were wounded.

The renewed outbreaks were occasioned when a member of the Fascisti named Fontana was shot and killed in the street. His companions complained he was the victim of an assault by the local police.

The police have maintained he was shot by his own companions during a dispute among them-

(Continued on Second Page.)

LATEST NEWS

POLISH CABINET HAS RESIGNED

WARSAW, March 3.—The Cabinet of Premier Ponikowski has resigned after failure of the negotiations with the Vilna delegation on the text of an act of annexation of the region of Vilna to Poland.

FIVE NEGROES DIE IN CYCLONE

SELMA (Ala.) March 3.—Five negroes were killed, several injured and a great property loss caused by a cyclone which struck the town of Camden last night, according to meager information reaching Selma today.

FRENCH TROOPS AMBUSHED, SLAIN

TANGIER (Morocco) March 3.—It is reported from Casa Blanca that three French officers in the Wazan district, northwest of Fez, were ambushed with a part of their escort of native cavalry and all the members of the party killed.

EARLY-MORNING BLAZE; $5000 LOSS

Fire early this morning in the rear of the O. J. Weber Company, distributors of dairy supplies, at 759 South Los Angeles street, caused a loss of $5000, according to a police estimate. Firemen confined the blaze to the rear of the establishment.

FATE OF FREIGHTER IS UNCERTAIN

BOSTON, March 3.—Fate of the Norwegian freighter Grontoft, reported sinking about 500 miles southeast of Cape Race with her crew of twenty men, was uncertain tonight. The steamer Estonia reported to Halifax by wireless today that she had visited the spot where the vessel was supposed to be, but found no trace of either ship or crew.

INTERNATIONAL COAL STRIKE IMPENDS

CALGARY (Alta.) March 3.—Canada and the United States face an international strike of coal miners to begin on April 1, a press statement issued tonight by Robert Livett, international board member for District No. 18, United Mine Workers of America, declared. The announcement followed the break-up of tonight's peace conference between miners and operators.

MONTREAL CITY HALL DESTROYED

MONTREAL, March 3.—The Montreal City Hall, built thirty years ago at a cost of $1,000,000, was destroyed by fire tonight. The great tower of the building collapsed, carrying with it the roof and leaving only the walls of the five-story building erect. Valuable documents stored in the building will, it is thought, be saved, owing to their being housed in a fireproof vault. After despairing of saving the City Hall, firemen concentrated all their efforts in an attempt to save the Courthouse, adjoining. Mayor Martin succeeded in rescuing his private documents.

WOMEN HOLD-UPS START WORK

Two men were held up and robbed by women, and one man was knocked unconscious by footpads on downtown streets, late last night, according to reports at Central Police Station. W. W. Taylor, a city fireman, was held up and robbed by two women on Eighth street, between Los Angeles and San Pedro streets, he told the police. One of the women, described as good-looking and well dressed, shoved a revolver against his side while her companion extracted his billfold from his pocket, slipped out $33 and handed the receptacle back to him. In the case of Paul A. Downer of 800 South Hope street the woman worked alone and lured Mr. Downer to a dark alley on Hope between Seventh and Eighth streets, and then took $19 in bills and $355 in postal savings certificates from his pockets. William Bergdahl, a plasterer, of 216½ East Fifth street, according to the police report, was knocked unconscious by two footpads at Fifth and Maple streets and robbed of $80.

NIGHT RIDERS TAR, FEATHER BUSINESS MEN

[EXCLUSIVE DISPATCH.]

TAFT, March 3.—The Federal government, through agents of the Postoffice Department, has begun an investigation of the increasingly bold activities of groups of armed and hooded men who have established a veritable reign of terror throughout the length and breadth of the West Side oil fields of Kern county, it became known today.

Posing as members of a secret order of night-riders, the gangs have, within the past few weeks, taken out, beaten and tarred or oiled and feathered three business men, forced nearly a score of others to leave the district, and sent warnings to perhaps fifty, including the Mayor of Taft.

The increasing activity of the night-riders reached a climax in the past few days with the disappearance of Eli Andrews, Taft rent-car driver, who is said to have been taken out for a second time and severely dealt with, and with the beating and oiling and feathering of George B. Bowman, prominent Maricopa druggist who was compelled to sell his store and leave the city two weeks after the attack.

HOME BROKEN INTO.

Failing to find one of their intended victims, who is said to have been a woman, at home, another gang broke down the doors of a South Taft home last night, according to H. R. Higgins, acting City Marshal, who was called to investigate the case.

A persistent rumor that Andrews had been man-handled a second time Saturday night after another warning, and had received injuries from which he died, could not be verified today, although a thorough search of all the hospitals and undertaking establishments of the county was made.

Warnings to "lawbreakers, bootleggers and gamblers," which were first circulated here recently in the form of a printed page headed "K K K" have been sent with increasing frequency to citizens, ranging from laborers to business men, and by letter, so that it has become necessary for the postal authorities to investigate.

Information obtained within the last two days has confirmed the rumor that in at least two cases the gangs involved were hooded and gowns, went fully armed, and forced victims at the point of guns to accompany them to desolate spots, where charges were preferred and assaults made.

SIGNED AND UNSIGNED.

Unsigned warning in some cases bearing Black Hand characters have also been circulated, and in

(Continued on Second Page.)

PERFECTING BONUS ACT.

Believe Problem is Solved.

House Republicans Working Out Details of Compromise Measure.

[BY A. P. NIGHT WIRE.]

WASHINGTON, March 3.—Unanimous agreement on a compromise soldiers' bonus bill along lines outlined officially yesterday, was reached today by House Ways and Means Committee Republicans, who believed they had found solution of the problem which has been giving administration and Congressional leaders concern for several weeks. The revised measure, however, still has a long road to travel before it reaches the statute books.

As drawn, the bill provides for cash payments only to those men whose adjusted service pay would not exceed $50 and these four optional features:

OPTIONAL FEATURES.

Adjusted service certificates with an added loan provision which would enable the men to obtain immediately from banks a sum equal to 50 per cent of the adjusted service pay; vocational training; home and farm aid and land settlement.

In working out details of the certificate loan provision, which was suggested originally by Representative Bowers, Republican, of West Virginia, the majority committeemen reduced the face value of the certificate, which would be the amount of the adjusted service pay plus 25 per cent, plus interest at 4½ per cent, compounded annually, instead of the service pay, plus 40 per cent, plus the interest as originally proposed. It was thought this would result in a saving to the government up to a possible maximum of $500,000,000.

LOANS FROM BANKS.

Banks in making loans on the certificates could not charge an interest rate in excess of 2 per cent above the rediscount rate charged by the regional Federal Reserve Bank on ninety-day paper in the district where the loan was made and they could not make the loans for a period in excess of three years from the date of the certificate, which would

(Continued on Second Page.)

OPEN-SHOP MONUMENT.

Unique Building for Capital.

United States Chamber of Commerce Will Erect Notable Structure.

[EXCLUSIVE DISPATCH.]

WASHINGTON, March 3.—A three million-dollar monument to the open-shop principle of labor is to be erected in Washington, just across Lafayette Square, and directly facing the White House.

This structure of industrial liberty is to be the home of the United States Chamber of Commerce, and is to have, when completed, the greatest business organization of its kind in the world. Actual work of getting the site ready for the new building will start within a month.

At a meeting recently of the directors of the United States Chamber of Commerce the building committee, which is to have charge of the erection of the building and its fitting up was instructed to arrange as soon as possible for the completion of the work to its last detail on the open-shop plan. In some essentials this may not be possible, as for instance, in steam fitting, and possibly some other hermetically sealed essentials, where the open shop has not arrived.

CLEAR AWAY MANSION.

The clearing away of the old Corcoran mansion, which now adorns the site, will be started in a few days, and the work will be done at cost on the open-shop plan. Thereafter excavations and actual construction of foundations and superstructure will follow as fast as may be, and in every instance industrial liberty will be furthered by the enforcement of the open shop in every possible instance.

The new home of the chamber is to be a sermon in stone and

(Continued on Second Page.)

The ones most guilty are often hardest on those least guilty.

SUPPORT SHIP SUBSIDY.

Lasker and Benson Laud Plan to Aid American Merchant Marine; Editor Attacks England.

[BY A. P. NIGHT WIRE.]

WASHINGTON, March 3.—Support of President Harding's plan for an American merchant marine was voiced by leaders in the shipping world, Chairman Lasker and Rear-Admiral William S. Benson (retired,) former chairman of the Shipping Board, at the opening session of the annual convention today of the National Merchant Marine Association.

At a dinner tonight, Senator Wesley L. Jones of Washington, chairman of the Senate Commerce Committee, and H. H. Raymond, president of the Clyde-Mallory Lines, and president of the American Steamship Owners' Association, discussed the general shipping situation.

WARNS OF EVILS.

Admiral Benson told the several hundred delegates there were evils which were preventing the proper development of the shipping industry and that the fact must be faced that a certain portion "of our shipping is tainted with foreign interests." He added that allowance should be made, however, for foreign interest in American shipping, because these foreign interests came to the support of American shipping when "support was actually and badly needed."

Mr. Lasker declared that without a well-balanced and adequate merchant marine, the country could not be properly developed.

P. A. S. Franklin of the International Mercantile Marine Corporation and W. A. Harriman of the American Ship and Commerce Corporation indorsed Mr. Lasker's view as to the importance of a merchant marine.

BILL IS PRAISED.

The proposed shipping bill, Mr. Franklin said, was the best that has been before Congress in the thirty years he has been identified with shipping interests, and he added: "It has a splendid chance to pass and deserves the support of everybody who has the interest of the nation at heart."

"The great difficulty today confronting the shipping industry," said Mr. Franklin, "is that there are too many steamers, not enough steamship companies, and not enough people with their money invested in the business."

Edgar P. Young, publisher of the Marine Journal of New York, created a stir at the afternoon session by an attack on England and the press of the country, referring to the latter as being "opposed to honest merchant marine policies." He declared that "Great Britain has swept us from the seas and now is striving to destroy our coastwise shipping."

HELP PACIFIC SHIPPING.

Harding's Plan for Railroad Ownership of Steamships Would Increase Importance of Los Angeles.

[EXCLUSIVE DISPATCH.]

WASHINGTON, March 3.—Los Angeles may be the point where the ships and trains of the Union Pacific Railroad meet in a world trade expansion. President Harding, in talking with visitors at the White House today, emphasized his desire that Congress enable the formation of steamship companies by the railroads of the country for the extension of foreign and overseas transportation under the American flag.

He has told his friends that he would be greatly gratified if this could be done and in discussing this with one man used the illustration of the Union Pacific as a case in point.

END FOREIGN CONTRACTS.

Through the Shipping Board he is determined to end contracts of transcontinental railroads with foreign ship lines to carry overseas freight and he desires to make it possible for this traffic to be carried by ships of American registry operated by companies owned and managed by the same men who have made such success with land transportation. These contracts with foreign countries are especially important to the West Coast.

The contracts which the Shipping Board insists must be terminated at an early date cover a large section of the Oriental shipping of the Pacific and are represented largely in agreements between the Japanese lines and Chicago, Milwaukee and St. Paul and the Great Northern Railroad. These carry preferences that interfere with the natural development of an American merchant marine and for that reason the administration wants them ended for all time.

NO SPECIFIC CRITICISM.

While there has been no specific criticism of this plan it has been pointed out that if these contracts are terminated and no other shipping lines substituted for Japanese service the business would be diverted to Canada and Canadian railroads and this country deprived of a large share of the foreign business from oriental trade. It is the President's wish that such legislation as is necessary

(Continued on Second Page.)

POPE LEFT NO PROPERTY.

Benedict Voluntarily Gave Up Fortune When He Became Pontiff; Nephew Gets Belongings.

[BY CABLE AND ASSOCIATED PRESS.]

ROME, March 3.—The late Pope Benedict, when he died, was possessed of no property "except those few belongings which before my assumption of the Roman Pontificate were already publicly registered in my name and located in the commune of Pegli, near Genoa, and Bologna."

These belongings were left by him to his nephew, the son of his brother, Giovanni Antonio Della Chiesa. The Pontiff disposed of all of his personal estate after his elevation.

WILL IS OPENED.

These facts became known today when the will of Benedict was opened. It was dated Feb. 20, 1916, and its contents indicated that it was drawn while the Pope reflected on the terrors of the war. In part the will says:

"The thought that my life is in God's hands, and that from one moment to another I might be taken away, counsels me to make my last will and testament, principally to declare the nature of the belongings of which I now am in possession.

INVOKES DIVINE AID.

"Having invoked the Divine aid, and putting my trust in the intercessions of the Most Holy Virgin and of Saints Joseph, Peter, Paul, James and Benedict, I accept, even to the hour of my death that moment ordained by God for the end of my existence; and for that hour I declare that I do not possess title to any property, except those few belongings which, before my assumption of the Roman Pontificate, were already publicly registered in my name and located in the communes of Pegli, near Genoa, and Bologna.

"On my elevation to the Pontificate, I voluntarily deprived myself of possession of all personal goods I owned. Regarding the above-named goods registered in the public registry, unless otherwise disposed of before my death, I name as my heir my nephew, Giuseppe Della Chiesa, son of my brother, Giovanni Antonio."

PROPERTY OF HOLY SEE.

"Of other goods which I now possess or can assign at the moment of my death, I declare that they cannot be by me possessed except the title of the Holy See, for which belongings there is for me no other use, so that I am not in a position to designate their possession after my death, from which moment they must be recognized as the exclusive property of the Holy See, to which they always have belonged. None of my relatives can claim any title to them.

"I choose the Vatican basilica as my burial place, and order that there shall be no embalming of my body, declaring in so doing that the ancient custom of burying the praecordia of a defunct Pope in a place distinct from the burial of the body is for me absolutely abolished. I rely upon the support of those persons who were attached to me by bonds of charity and trust that some day we all will be rejoined in God."

OPEN FIGHT ON LODGE.

Democrats Vow Vengeance.

League of Nations Controversy Enters Massachusetts Campaign.

BY ARTHUR SEARS HENNING.

[EXCLUSIVE DISPATCH.]

BOSTON, March 3.—Another chapter will be contributed to the story of the League of Nations controversy by the election in Massachusetts this year. Henry Cabot Lodge will seek a sixth term in the United States Senate.

Vengeance upon Lodge for the defeat of President Wilson's endeavor to procure unqualified ratification of the league covenant has been vowed by the closest friends of the former President, presumably with his approval, and no effort will be spared to punish the Senator at the polls.

"We would rather beat Lodge than all the rest of the Republican candidates for the Senate put together," is the word brought to Massachusetts from one of Wilson's right-hand men in Washington.

POUR MONEY, SPEAKERS.

The Democratic National Committee, if the plans of the Wilsonians prevail, will concentrate upon the campaign in Massachusetts, pouring in money and speakers in support of the Democratic opponent of Lodge.

Thus the country will witness another, perhaps the last, battle between these two scholars in politics, whose diametrically differing heritage and convictions fated them to conflict. Long before the League of Nations was even dreamed of they had clashed—Lodge, the rich aristocratic scholar of the political lineage of the Adamses, a Brahmin hailing from that part of New England where "Codmans speak only to Cabots and Cabots speak only to God." Wilson, the poor, plebeian scholar, disciple of Thomas Jefferson, southern born and bred.

DISLIKE MANIFESTED.

Early in the first Wilson administration the President's dislike for Lodge was manifested. The President snubbed the Senator, striking his name from the White House social invitation list and refusing to appear on the same platform with him at a march centenary. Then came the league of Nations' struggle in which

(Continued on Second Page.)

HELPS NAVY AND ARMY.

Harding Balks at Proposals.

President Refuses Sanction of Moves to Slash at Personnel Heavily.

BY GRAFTON S. WILCOX.

[EXCLUSIVE DISPATCH.]

WASHINGTON, March 3.—President Harding will exert his utmost influence to prevent Congress from scuttling the Navy or cutting the Army to pieces.

The President let it be known today that he believes the existing tendency in Congress to go to extremes in scrapping the national defense is unjustified. Desire for such a consummation, he thinks, is due to a wave of economic hysteria which at the moment is at its crest.

While making clear his determination not to permit undue or unsafe dimunition of the Army and Navy, and even hinting that it might be necessary to wield the veto on appropriation bills, the President admitted that he favored generous reductions. He believes that the executive, administrative and legislative branches of the government could get together on compromises satisfactory to all and for the national welfare.

SEES MODIFICATIONS.

Notwithstanding action in the House committees to appropriate for an Army of only 115,000 men, and the plan to cut the Navy personnel to a mere 60,000, the President thinks that there will be some modifications upward before this legislation is concluded.

Congress, the President indicated in conferences today, despite the present indications, would not cripple either the Army or the Navy.

Public sentiment, the President suggested, would not permit such action. The Executive would not sanction it. The House, itself, he believes, does not intend to do it, and harsh actions of the moment are due to reactions which now are at their acute stage.

The President will stand for reduction in the Army enlisted personnel, but not below 130,000. The enlisted personnel of the Navy he thinks, should be somewhere between 80,000 and 100,000, but under no circumstances below 80,000.

PERSHING OBJECTS.

The President conferred today with the subcommittee of the

(Continued on Second Page.)

INSANITY DODGE FOR MURDERERS IS ENDED.

Chicago Tires of Shyster Tricks to Save Slayers and Hangs Church, Who Killed Two.

[EXCLUSIVE DISPATCH.]

CHICAGO, March 3.—Harvey W. Church, strapped in a chair, dropped through the trap at the County Jail at 3:54 o'clock this afternoon and ten minutes later was dead of strangulation. The force of the drop broke the chair, but did not dislocate his neck. Thus ended the career of one of the most cold-blooded murderers in the criminal history of Chicago, to save whose life the most frantic efforts have been made by various attorneys.

Alienists have declared all along that Church was simulating insanity, and this was proved by the fact that he shook off his stupor on the way to the gallows, and during his last moments in the death chamber, he called for his parents and sister. His mother fainted and was unable to respond, but his father and sister did what they could to comfort him.

COMES TO HIMSELF.

On the way to the gallows he perspired freely, and after the noose and cap had been adjusted, he began to pray. At first he mumbled, but his voice became stronger, and he repeated the Lord's prayer distinctly. Then he lapsed into silence again, the signal was given and the trap was sprung. These were the first words he had spoken for forty-six days, when he began his hunger-strike.

Other prisoners in the jail did not stage their usual hideous clamor of obscenity, profanity and rattling of cell doors. Heretofore this has been one of the features of an execution, but this time everything was silent. For one thing, the hanging of Church means the practical end of the insanity dodge for murderers.

Gene Geary, notorious killer, managed to escape by that route, and it was tried, unsuccessfully, by Carl Wanderer and Frank Ligregni, and greatly improved by Church, but despite their best efforts, assisted by attorneys and friendly judges, the three latter were hanged for their crimes.

LAST MINUTE EFFORT.

Even as Church was being hanged, an outside attorney, who had no connection with the case whatever, was making desperate efforts to secure a stay of execution. Church's own attorneys had previously exhausted every known means of preventing his execution. Backing the political friends of "Terrible Tommy" O'Connor, Church was unable to walk out of jail four days before he was to be hanged so he paid the penalty.

The murders for which Church was hanged were committed September 8, of last year. Church, who wanted a new automobile, went to the Packard company, picked out a $5000 car, and asked that a salesman be sent with him and the car to a bank, where he had a certified check waiting. Bernard J. Daugherty was directed to accompany him, and as an afterthought, the manager also told Carl O. Ausmus, another salesman, to go along. Church tried to dissuade Ausmus, but they finally got in the car. Instead of going to a bank he asked them to drive by his home until he attended to an errand.

USED BASEBALL BAT.

He went into the house, and in a few seconds, appeared at a basement door and beckoned Daugherty to come in. As Daugherty descended the stairs, Church hit him over the head with a baseball bat. Then he dragged the body into a coal bin, cut Daugherty's throat, handcuffed him and cleaned up the floor. Ten minutes later Ausmus, worried over Daugherty's absence, started down the stairs. He, also, was struck down, his hands tied, and he was beaten to unconsciousness. Church testified that Ausmus was not dead when he buried him under the garage floor, and that he stamped on his face and chest to crowd him into the narrow grave. He took Daugherty's body to the Desplaines River and threw it in. Half an hour later he returned to his home, whistling merrily, and asked a neighbor to take a ride in his new car. That night he and his mother and two girls drove to Indiana Harbor and back. The next morning he and his mother drove to Adams, Wis., where his father had a farm.

FIND BODY IN RIVER.

Meanwhile the body of Daugherty had been found in the river, the handcuffs had been traced to Church, and he was arrested at Adams, Wis. Two days later he made a complete confession, boasting of how easily he had disposed of two large men. He had neglected to dispose of the hats of the two victims, and the bloody baseball bat and hatchet were also in plain view. He tried to involve two other men in the crime, but both were shown to have had nothing to do with it.

OPEN FIGHT ON SENATOR LODGE

(Continued from First Page.)

Lodge, as the Republican leader of the Senate, Lodge as the sponsor of the covenant reservations, Lodge as the keynoter of the Republican convention, became the embodiment to Wilson of the forces that wrought his undoing.

Their last meeting, their last collision, occurred in an anteroom of the Senate shortly before noon of the Harding inauguration day a year ago, when Lodge appeared at the head of a committee deputed to inquire of the retiring President whether he had any further matters to lay before the Congress. All the welling hatred of years blazed from the eyes of the sick President and crackled in his crisp curt reply to Lodge that he had no communication to make.

LEAGUE OF NATIONS' ISSUE.

The League of Nations' issue is to be revived in the primary fight on Lodge. The opposition to the Senator in his own party is led by Joseph Walker, former Speaker of the Massachusetts House of Representatives, who was the Progressive party's candidate for Governor in 1914. Walker has appealed to former Gov. John L. Bates to become a candidate for the nomination against Lodge, but Bates, though he would command strong support by the churches, the prohibitionists and prohibitionists, appears reluctant to get into the contest.

Walker says that if no other candidate comes out he will oppose Lodge for the nomination, assailing the Senator as a foe of the League of Nations, as a "wet," as a defender of Senator Newberry and as the head of a political machine operated by the lobbyists of the big business interests of Massachusetts. That Lodge cannot be elected, if he should be nominated, is the warning Walker is uttering to Republicans in every talk he makes.

NOMINATION PROBABLE.

The indications are, however, that the opposition to Lodge is not widespread and that he will be renominated by a large majority. Walker appears to be about the only leader of the opposition who thinks Lodge can be defeated in the primary and he calls it only a fighting chance.

Lodge has not only a well-oiled political machine, but an enormous personal following, whose tradition for more than a generation has been to keep him in office. One after another the factions that were relied upon to oppose him in the primary have come into line. Even Vice-President Coolidge, reputed to have harbored some resentment of the Senator's disposition to agree to the plan of nominating Senator Lenroot for Vice-President, has given the word to his following to get on the Lodge band wagon.

Outside of the Walker contingent I find little confidence in the ability of any Democratic candidate to defeat Lodge in the election. There is practically no Democratic organization outside of Boston and here it is torn with factionalism.

"HONEY FITZ" ACTIVE.

The only candidate for the Democratic nomination so far announced is former Mayor Fitzgerald (Honey Fitz) of Boston, whom Lodge defeated six years ago by a plurality of 31,000. It sooner, however, had Fitzgerald announced his ambition than Mayor Curley, a rival Democratic leader, began grooming Sherman Whipple, an able lawyer and a Wilson Democrat, for the nomination.

Whipple is widely regarded as the stronger man to pit against Lodge, but whether he can be nominated is a question, in view of the fact that the Democratic party is preponderantly Irish in this State, and seldom can be restrained from plumping for every Irish name on the ticket.

Whipple would fight Lodge on the League of Nations issue to the satisfaction of the Wilsonians and doubtless would attract a good deal of support from those Republicans who, like former Gov. McCall, were and are still strong pro-Leaguers.

COMPANY SEEKS TO SELL BONDS, NOTES.

[BY A. P. NIGHT WIRE.]

SAN FRANCISCO, March 3.—The Western States Gas and Electric Company today petitioned the Railroad Commission for authority to sell $826,000 worth of 6-per cent notes and $195,000 5-per cent bonds, the proceeds to be used to redeem outstanding series.

The company states that it hopes to sell the notes at 91 per cent and its bonds at 83 per cent of par.

HUGHES BENEFITED BY TRIP TO BERMUDA.

[BY CABLE AND ASSOCIATED PRESS.]

HAMILTON (Bermuda) March 3.—Charles Evans Hughes, American Secretary of State, declared today that he was returning to the United States from his vacation here "much benefited by the rest and delighted with all I have seen and experienced in Bermuda."

The Secretary and Mrs. Hughes will leave tomorrow.

PRESIDENT AIDS NAVY AND ARMY

(Continued from First Page.)

House Appropriations Committee, and also with some members of the Naval Committee. Gen. Pershing, Chief of Staff, also discussed the situation in Congress with the President. The general voiced strenuous opposition to cutting the Army enlisted personnel to 115,000, and to a further reduction to 100,000 which some members of the House committee are earnestly advocating.

The President told the Congressmen the United States was not the recipient of any heaven-sent bestowal of peace and stability which would justify reducing the national defense to a point that would actually endanger national security.

Following Gen. Pershing's visit to the White House Acting Secretary of War Wainwright commented on it.

"Gen. Pershing is the most distinguished military leader in active service in the world today," he said. "His opinions should have weight with the American people and with Congress. Foch and Haig are no longer in active service, Gen. Pershing, who commanded the greatest Army ever raised by the United States, remained in the service after it was cut to 150,000 because he believed it was his patriotic duty to see the service reorganized in accordance with the terms of the National Defense Act."

WEEKS'S VIEWS.

[BY A. P. NIGHT WIRE.]

MIAMI (Fla.) March 3.—Reduction of from $50,000,000 to $60,000,000 from the War Department's budget for the new fiscal year, reported to be the plan of the House Appropriations Subcommittee, will mean a decrease of at least one-third in twenty-five Army forts, posts, flying fields and training camps of this country, Secretary of War Weeks said today.

It would be impossible, with a force of only 100,000 men, to man these forts, camps and fields, even with a sufficient number of men "to drill a squad," Mr. Weeks declared.

"The member of Congress who votes to make the cut beyond what we think ought to be should not complain if the department finds it necessary to abandon a fort or post or field or camp which happens to be in his district," said Mr. Weeks. "It is not my Army; it belongs to the people, and if they want to make the cut they have the right to do so."

PACIFIC COAST WOULD BENEFIT.

(Continued from First Page.)

be enacted to enable the railroads of the country to extend their present transcontinental lines by steamship service to all important ports overseas and thus control the moving of American goods to its foreign destination, and imports into this country from the place of shipment to the final domestic point of destination without depending on foreign ships or rails outside of the boundaries of the United States.

Boston today started something that may result in Pacific Coast trade development when Mayor Curley took up with the government officials the possibility of converting the army base at Boston into a mart for the exchange of western and eastern commodities which may successfully be shipped through the Panama Canal.

Mayor Curley is interesting himself in a plan for an interchange of products between the Atlantic and Pacific coasts via the Panama Canal, under which cargoes would be shipped from Pacific ports to Boston, and return cargoes shipped from Boston to the Pacific. The first cargo of frozen salmon and other products by water to come to Boston from the Western coast arrived recently at that port and a return cargo of haddock and other products was obtained. Boston's Mayor believes that this can be made a precedent for mutually advantageous business relations.

VETERAN PLAYRIGHT IS ACCIDENT VICTIM.

[BY A. P. NIGHT WIRE.]

NEW YORK, March 3.—Joseph Rhode Grismer, veteran actor-manager and playwright, was killed last night when a surface car ran him down as he was crossing Broadway. Born in Albany, N. Y., Nov. 4, 1849, Grismer served during the Civil War with the One Hundred and Ninety-second Regiment, New York Volunteers.

The work for which Grismer probably was best known was his revision of "Way Down East," but his list of successful plays included several adaptions from the French and dramatization of "The Count of Monte Cristo."

CALLS STATEMENT ABSURD.

Peruvian Ambassador Denies Race in Andes Sets Age Limit and Kills and Eats Aged.

[BY A. P. NIGHT WIRE.]

WASHINGTON, March 3.—Ambassador Pezet of Peru today took issue with Dr. Joseph Barcroft, a British scientist, recently returned from a Peruvian expedition and now delivering a series of lectures at Lowell Institute, over the professor's declaration that in the Peruvian Andes lives a race which, for economic purposes, sets an age limit and kills and eats those who attain it.

"Prof. Barcroft's statement," said the Ambassador, "that in the villages near Cerro de Pasco (Peru) it is the custom to kill all inhabitants when they attain a certain age and then proceed to eat them, is so ludicrous that were such remarks not invested with a certain weight owing to the reported position of the professor, I would not trouble to refute them.

AMERICAN COLONY THERE.

"Cerro De Pasco is the center of the largest and most important copper mining and smelting district of Peru and is principally worked by a powerful American company, the Cerro De Pasco Copper Corporation, with many millions of dollars capital. It is the headquarters of a large American colony, composed of the officers of the company and their families; there is, besides, an important Peruvian population. This town, although at such a high altitude (over 14,000 feet above sea level,) is only one day's railroad journey from Lima, the capital of Peru.

DENIES ABSURD CUSTOM.

"While denying in the most emphatic manner that any such revolting and absurd customs exist in Peru, it might be asked that, if they did, how could they continue to flourish, apparently with impunity, at such close proximity, not only to the capital, but to the town of Cerro De Pasco, without the practices coming to the knowledge of the government authorities, to that of the American community of the town, and to the countless travelers, who all include a trip to the mines in their itinerary.

"That the native population around the mines does not live in luxury is not to be denied; but their methods of living compare very favorably with those of the workers in the mining districts of Cornwall, Lancashire and Yorkshire in England, which I have visited."

WORLD TRADE IS IMPROVING.

Better Economic Situation in Argentina, Mexico.

Restricted Buying in Brazil Due to Exchange.

China New Year Settlement Brings Few Failures.

[BY A. P. NIGHT WIRE.]

WASHINGTON, March 3.—Improvement of the economic situation in Argentina and Mexico, but no change in the business outlook in Brazil and Chile, was indicated in reports of the Department of Commerce made public today.

Commercial Attache Feeley, cabling conditions in the Argentine, said that with increasing exports and restricted imports, rising prices for raw products with an outlook for a further increase coupled with lower prices for staples and specialties than were current a month ago, the economic condition of the country has greatly improved.

IMPROVEMENT IN MEXICO.

In Mexico conditions have slightly improved over last month, Assistant Trade Commissioner Connell reported from Mexico City, notwithstanding complication of the situation by the "recent defections of small military groups and the appearance of bands of guerrillas in various parts of the country."

"The national government has been experiencing financial difficulties," he added. "It is also reported that the national railways are requiring government aid in meeting operating expenses."

Failure of conditions to improve over last month in Brazil was attributed by Commercial Attache Schurz to cautious buying and selling owing to the exchange situation.

DUE TO EXCHANGE.

"Exchange," he said, "is not yet firm enough to encourage heavy buying, but there is more activity in some lines, especially building construction, and the large improvement works of the present administration."

Commercial Attache Arnold, at Peking, reported that New Year's settlement in China had been brought about with fewer failures than anticipated, money and credits had been easier and the bank rate lower.

These same conditions apply to Japan also Commercial Attache Butts, at Tokio, reported, giving figures up to February 15.

From the Philippines, Trade Commissioner Logan, at Manila, reported that the Legislature had passed important new legislation amending laws governing oil, the port of Manila and automobile registration and operation.

THIRTEEN DIE IN ACCIDENT.

(Continued from First Page.)

engineer, saw the machine on the tracks a second before his locomotive met it, but too late to check his speed. The brakes, instantly applied, were unable to halt the train until it had run two blocks.

According to railroad officials here, New York Central train No. 3, westbound, crashed into the wreckage.

Eleven of the dead were taken to morgues at Painesville and it is understood two bodies were taken to Fairport. Five are women.

RUSH TO AID VICTIMS.

Railroad employees and residents of homes near by were first to the aid of the victims.

"Mangled bodies lay along the railroad for nearly three blocks," said Chief of Police T. J. Appleton of Painesville, one of the first to reach the scene. "I found some of them at the crossing, but most were up the tracks. Some were thrown onto the platform at the station.

"I found the engineer and fireman beside the engine pilot when I reached there. There were three bodies on the engine—a man, a woman and a young girl."

The wreckage later caught fire when the gas tank of the bus exploded. It could not be learned if any bodies were burned.

FIUME SEIZED BY FASCISTI.

(Continued from First Page.)

selves. The Fascisti have sworn vengeance for Fontana's death.

SERBIAN CONSULATE STONED.

[BY CABLE AND ASSOCIATED PRESS.]

FLORENCE (Italy) March 3.—A thousand Fascisti, in a demonstration here today on behalf of the members of their party in Fiume, stoned the Serbian Consulate, smashed the windows and demolished the coat of arms over the door, meanwhile shouting "Viva Fiume; viva Italy!" Royal guards finally dispersed the mob.

TORPEDO BOAT SEIZED.

[BY CABLE—EXCLUSIVE DISPATCH.]

PARIS, March 3.—The Tribune correspondent at Trieste telegraphs that the Fascisti have occupied two Italian torpedo boats in Fiume harbor and have seized the post and telegraph offices.

The Jugo-Slav Minister, M. Mikailovitch, at Paris, has not yet received particulars of the Fiume outbreak, but legation attaches explain its news comes via Belgrade and frequently is delayed.

SIR GORDON HEWITT GIVEN PROMOTION.

[BY CABLE AND ASSOCIATED PRESS.]

LONDON, March 3.—Sir Gordon Hewitt, the Attorney-General, has been appointed Lord Chief Justice, it was officially announced tonight.

Announcement also was made that he will be advanced to the Peerage. He will succeed Lord Trevethin, who was appointed to that position about a year ago.

NOT TOMMY O'CONNOR.

[BY A. P. NIGHT WIRE.]

OSKALOOSA (Iowa) March 3. Deputy Sheriff William Van Horn of Cook county, Illinois, who arrived here this morning, announced that the man held by local authorities as Tommy O'Connor, escaped murderer, is not the man sought by Chicago police. The man held here who says he is John Clark of Detroit, will be released today.

KERN COUNTY IS TERRORIZED.

Masked Night Riders Have Full Swing.

Men Tarred or Oiled and Feathered.

Rumor That One is Killed Unverified.

(Continued from First Page.)

some rare instances have been repudiated by notices signed by the Ku Klux Klan.

The Rev. Van Dyke Todd, pastor of the Baptist Tabernacle Church, at Fellows, who received a Black Hand warning threatening "dire punishment" if he did not end his series of sermons against lawlessness in the oil fields, later received a letter signed "K K K" commending him for his stand and denying any connection with the first communications.

"There is without doubt a well-organized Ku Klux Klan in this district, comprising, perhaps, 100 members and including all classes of citizens," Mayor Harry Morgan declared today. Morgan, who admitted that he had received an unsigned warning that the Boy Scout parade scheduled for Washington's Birthday would not be allowed to proceed, declared, however, that he did not believe that it came from the Klan, and discounted a report that the oil workers' union had anything to do with it. No arrests had been made, although Porter Munsey, City Marshal of Taft; J. R. Dorsey, District Attorney of Bakersfield, and county officers and private detectives have the cases under investigation.

DRUGGIST ASSAULTED.

Bowman, who owned the Gate City drug store, was called to the street by an unmasked stranger, who said that he was wanted at a car outside. As he approached the machine, a touring car with side curtains, the man who had called dim out thrust a gun to his back and ordered him into the machine. Three other men inside pulled him in, blindfolded him and threatened to kill him if he cried out. Another carload of men followed.

After a ride of twenty minutes Bowman was taken from the car with a rope around his neck, still blindfolded and protesting, and a formal charge, said to have been signed by a Coalinga woman, was read. Bowman was asked to confess, but stolidly denied the charge, and continued to do so even after he was stripped, beaten to the ground with ropes, covered with oil and feathers, and returned to Maricopa, with orders to leave town within two weeks.

A physician treated him for serious bruises. Bowman, who is well liked throughout the West Side, declared to close friends that he would not leave the city, but later, when his wife became hysterical with fear for him, he sold out his business and departed for Los Angeles Wednesday, the last day of grace.

PHYSICIAN TARRED.

Another outstanding case is that of Dr. A. D. Mason, former Taft osteopath, who was taken out some time before Andrews, tarred and feathered, severely beaten, and ordered to leave town within two days. He left. Physicians who treated him said that he appeared to have been beaten with spiked clubs.

Guy Mensch, proprietor of a Fellows garage, received a "Black Hand" warning last week that stated, in substance, that "We have your number. One of us will get one of you. Watch your step." Mensch paid no attention to it except to place it in a show window.

Mrs. Sarah Mung, who conducts a rooming-house in Maricopa, and who was reported to have been warned to close it, today denied that she had been warned, but admitted that she had heard the rumor and declared that she would stand by her guns.

CLIMAX IS REACHED.

Since their first appearance in the Andrews affair nearly a month ago the purported klansmen increased their operations by progressive stages, reaching a climax coincident with the going into effect of new county and city ordinances against bootlegging and gambling.

In Taft these two laws designed to curb the habits of open-town elements became effective on February 25. On or about that date the number of warnings increased. Many business men and oil workers received notices to mend their ways or to leave the country immediately.

Here is a sample "warning" written with a typewriter on a postal card received by a former saloonkeeper who has been prominent in Taft politics for years:

"You are about to retire from business in Taft and we expect you to be closed out and gone by March 1. A word to the wise should be sufficient, for if you don't retire, you will be retarred. Signed, K.K.K. Committee."

Although no paper in the oil district had published a line about the outrages, the news of the beatings of Bowman, Mason and Andrews spread rapidly from one end of the field to the other, with the usual added touches.

SUFFER CASES OF NERVES.

With the wider circulation of the warnings, several of them labeled with the sinister title of "first and last warnings," the recipients suffered cases of jumpy nerves.

Many of those supposedly marked by the clan frankly admitted their fear of bodily injury, sought peace officers, and told their story, with the result they have been given permission to carry arms in self-defense. Nearly half a dozen of those who received the warnings, when seen today, expressed their intention to fight in a case of encounter with the night riders. They declared they were genuinely fearful of the possibility of an attack and said they would shoot and shoot to kill rather than submit to capture.

FORCED TO LEAVE.

A letter received by Robert Jackson, a butcher at Fellows, caused him to leave the fields to seek refuge in the south. The manager of the Pioneer Market, by whom Jackson was employed, said that while he had not seen the letter he was certain one had been received. Oscar Richardson, a driller, was said by his friends to have hurriedly disposed of his home at a loss of $2000, and to have cleared out of the fields, because of a letter accusing him of being an inveterate card player.

Manuel Pina, an employee of Murray's Meat Market, in Taft, left the oil center a few days ago, after telling friends of a supposed unsuccessful attempt of some hooded men to get him out of the store and into an automobile about a week previously.

Pina's account of the incident was that he accidentally learned a telephone call summoning him to the store was a "fake" and that he escaped capture by entering the building by the back way and greeting the men with a gun.

START INVESTIGATION.

[EXCLUSIVE DISPATCH.]

BAKERSFIELD, March 3.—Other than to declare that the District Attorney's office was investigating the purported night rider activities in the oil district and to admit that the postal authorities were also conducting an investigation, J. R. Dorsey, District Attorney, would make no official statement here tonight.

D. B. Newell, Sheriff of Kern county, was in San Francisco tonight and could not be reached.

Capt. William S. Coburn, Grand Goblin of the Pacific Coast Division of the Ku Klux Klan, when seen at his home here last night denied that the K.K.K., had anything to do with the attacks and other disorders at Taft.

"Our organization had nothing to do with that, I'm sure," he said. "It has grown to be regular practice to blame the K.K.K., for such things. It is a stock alibi. The Ku Klux Klan will protect its name in every way possible."

WORKING OUT BONUS DETAILS.

(Continued from First Page.)

not be rediscountable by Federal Reserve banks.

If the loans had not been repaid on Sept. 30, 1925, the banks could make demand on the government for the money due. The government, it was stated, then would cash the certificate, pay the bank, and turn the remainder over to the service men. The cash surrender value of the certificate on that date would be 85 per cent of the adjusted service pay, plus interest at 4½ per cent compounded annually from the date of the certificate. This also would be the loan value for Federal advances as of that date.

CAN'T ESTIMATE COST.

Committeemen said it was not possible to estimate how much money the government would have to advance on and after Sept. 30, 1925, as this would depend first upon the number of men electing to take certificates and second upon the number borrowing from the banks and defaulting in payment or borrowing directly from the government.

"It is hoped and believed," said Chairman Fordney in a formal statement "that when these insurance certificates become due and payable, the money may be secured by the sale of property and securities owned by the Federal government and without any special charge on the treasury. This plan seems to me to have the general approval of members of the House of Representatives, as well as the public generally."

Some members of the committee estimated that if all the men took certificates and held them for the full twenty-year period the ultimate cost of the bonus would be approximately $4,000,000,000. They thought, however, that this sum would be reduced by perhaps $1,000,000,000 or more through borrowings or forfeitures.

A few details of the revised plan still remain to be worked out by the majority committeemen, it was said today, but the expectation is that the new bill will be ready for consideration by the entire Ways and Means Committee next Tuesday.

FOR MONUMENT TO OPEN SHOP.

(Continued from First Page.)

marble of the right of all men to labor without coercion, and when completed, it will be a lasting monument to the principle of the open shop, which has long been contended for by the United States chamber, in session and out.

The site for the new home of the chamber is almost directly opposite the White House and will be built in the classic style of the Treasury, and the more recent Treasury annex. The building will be five stories in height.

DESIGN APPROVED.

Its design has been approved by the Fine Arts Commission, which controls all public buildings here, and when finished it will be the mecca for those who seek the best in architecture.

In the house now standing on the site, Daniel Webster lived for many years, and President Defrees of the United States Chamber of Commerce now directs the work from the desk on which Webster wrote some of his greatest examples of oratory and rhetoric. The site alone cost $750,000, and the building, with its furnishings and equipment, will cost $2,000,000, and perhaps more. All of the purchase price for the site has been paid. More than half of the money for the building is now on deposit in cash in depositaries of the chamber, and the balance is all pledged.

Ten Years for Trafficking in Liquor Permits

[EXCLUSIVE DISPATCH.]

NEW YORK, March 3.—Edward Donegan of Brooklyn, convicted in Unied States District Court of unlawfully trafficking in stolen and forged liquor withdrawal permits in which it was charged the profits exceeded $1,000,000, was sentenced to ten years' imprisonment in the Atlanta penitentiary yesterday by Judge Webber. In addition the court imposed a total fine of $65,000 upon Donegan, $5000 for each of the thirteen counts in the indictment against him.

The imprisonment sentence as imposed by the court provides specially for eight months' imprisonment on each of the twelve counts in the indictment charging theft of government papers from the office of Federal Prohibition Director O'Connor and two years on the remaining count of conspiracy. The sentences were ordered to run consecutively.

Miss Reginald Sassone, former clerk in the prohibition director's office, was acquitted.

EVERY MORNING IN THE YEAR. Los Angeles Times DAILY FOUNDED DECEMBER 4, 1881.
The Times Building, First and Broadway.
90c per Month | DELIVERED BY CARRIER | Single Copies: Daily, 5 cts. Sunday, 10 Cents.
By Mail, in Postal Zones 1 to 4, including California, Arizona, Nevada, Utah, $12.00; Monthly, $1.00; in Zone 5, including Colorado, Idaho, Montana, New Mexico, Oregon, Washington, Yearly, $16.00; Monthly, $1.50. In Zones 6, 7 and 8, United States, Canada and Mexico, Yearly, $18.00; Monthly, $1.50. POSTAGE FREE.
Entered as second class matter, Dec. 6, 1881, at the Postoffice at Los Angeles, under the Act of March 3, 1879.
SATURDAY MORNING, MARCH 4, 1922. VOL. XLI. NO.

MIDDLE WEST NEWS IN BRIEF.

[EXCLUSIVE DISPATCH.]

INDIANAPOLIS, March 3.—W. E. Cook, Benjamin S. Applegate and George W. Applegate, officials of the Corydon National Bank, have been arrested at New Albany charged with misapplication of the bank's funds.

That there is a shortage in the accounts of Richard V. Sipe, County Clerk, of an amount that is yet undetermined, is asserted. State examiners are at work on his books. Rumors place the total at from $100,000 to $137,000.

Fire of undetermined origin destroyed the Frankfort high school building and its equipment, with a loss estimated at $250,000.

DENVER.

DENVER, March 3.—Deed to a twenty-one-acre site between Eighth and Eleventh avenues on Colorado, has been offered the Board of Regents of the University of Colorado by F. G. Bonfils.

Five thousand booklets illustrating the wealth and growth of farming in Colorado and the seven other mountain States are being sent to eastren capitalists, investors and financial institutions by the Bankers' Trust Company of Denver.

Charles Connor, one of the most prominent general contractors in Colorado, is dead.

AKRON.

AKRON, March 3.—Akron is to lose one of her most popular ministers. Dr. J. W. G. Fast, for five years pastor of the First Methodist Episcopal Church, is to leave in March to take up the pastorate of the First Methodist Church of Omaha.

Mrs. Alice Lewis Richards, 65, of Cuyahoga Falls, one of the best-known women in Summit county, is dead.

ST. LOUIS.

ST. LOUIS, March 3.—With the $100,000 emergency employment fund appropriated by the city last November nearing exhaustion, 170 men who have been working for the park department, and thirty teams, have been laid off.

A movement to abolish the commission form of government in East St. Louis and return to the former system of government administered by a Mayor and Board of Aldermen has been instituted.

Free instruction in the German language will be given again, beginning next Saturday morning, in two public schools under the auspices of the German School Society.

MILWAUKEE.

MILWAUKEE, March 3.—A national campaign for the reclamation of cutover lands of Minnesota, Wisconsin and Michigan has been inaugurated under auspices of the State development committee of the Milwaukee Association of Commerce.

Society folk of Milwaukee are interested in the marriage of Clement Petit, prominent Milwaukee society man and son of L. J. Petit, Prospect avenue, to Mrs. Agnes Adelongue, New York City, which took place Thursday afternoon in New York.

Bond ordinances providing $350,000 for the parks, $250,000 for the municipal lighting system and $500,000 for schools have been recommended by the finance committee.

MINNEAPOLIS.

MINNEAPOLIS, March 3.—Minneapolis bootleggers may [illegible] moonshine and assume that customers are not members of police "purity" squad, [illegible] funds for the purchase of [illegible] have been depleted, states A. Jensen, superintendent of police.

Eleven persons in two [illegible] houses are recovering from effects of a week of gas poison due to a leaky main in front their homes.

ST. PAUL.

ST. PAUL, March 3.—Pascal Brill, district judge of Ramsey county for forty-seven years, died at his home here yesterday of pneumonia. He was 75 years old.

Patrick H. Brown, Indian fighter and early settler, is dead at the age of 75 years.

DES MOINES.

DES MOINES, March 3.—Waterloo voters rejected the proposal to adopt the city manager plan by a majority of 195 votes. The vote was 4351 opposed and 4256 favoring adoption.

Grinnell College is offering four full tuition scholarships to soldiers or sailors in the late war or to descendants. The offer is made in the bequest of Laverne W. Noyes of Chicago, an alumnus of [illegible] to which he also has bequeathed much property.

DETROIT.

DETROIT, March 3.—Bootleg liquor was responsible for nine deaths in Detroit during the two weeks ending yesterday, according to a report of the Coroner's office.

Losses of investors with I. Sinkula & Co., whose offices were raided Monday after they failed, may reach close to $1,000,000, the Better Business Bureau of Detroit reports.

A Flint barber shop has arranged to eliminate the waiting of customers by calling them on the telephone and notifying them when their turn will come.

OMAHA.

OMAHA, March 3.—The American Beet Sugar Company is letting out contracts for 1922 beets at $6 per ton flat, and 75 cents per ton additional for sliced beets. Last year's price was $6.50.

Northwestern Nebraska and the Black Hills country of South Dakota are again in the grip of winter with a light snow falling. Live stock is well housed, and there is no fear of loss.

KANSAS CITY.

KANSAS CITY, March 3.—Kansas is in the grip of the worst blizzard of the winter. Reports from every section of the State show snow is falling.

Mr. and Mrs. Charles Hook, of West Fifty-ninth street Terrace, were held up at the entrance to their garage by two bandits who escaped with diamonds, jewelry, a sealskin coat and money totaling $3303.

A bond issue of $11,000,000 for the building of a new water [illegible] for Kansas City and improvement and extension of the present system, will be voted on April [illegible].

CARUSO STORY IS DENIED

Widow Says Dispatch That Famous Tenor's Throat Was Removed and Sent to Museum Is False.

[BY A. P. NIGHT WIRE.]

NEW YORK, March 3.—Mrs. Enrico Caruso, widow of the famous opera tenor, tonight spiritedly denied cable dispatches from Rome to the effect that her husband's throat had been removed shortly after death and left to the Naples Museum for scientific examination.

The announcement that Rome papers had reproduced pictorially the throat of the tenor she greeted with a single word—"imposition!"

Mrs. Caruso's denial was supported quite as emphatically by Bruno Zirato, who was Caruso's secretary. He branded the report as preposterous.

"Impossible," Mrs. Caruso declared after she had been shown the dispatch. "There is not a word of truth in the statement. The throat of Mr. Caruso was not left to the Naples Museum nor to any other museum or person.

BODY WAS GUARDED.

"At no time after Mr. Caruso's death was his body unwatched by some member of the family until it was sealed away in the Canessa Chapel at Naples. There is but one key to the chapel and I have it. It has never been out of my possession.

"I cannot understand the reported publication of pictures of his throat," she continued. "It must be some hoax. And as to the description of the vocal chords, the epiglottis and other portions of the throat by doctors quoted in Rome papers, that is impossible. How could it be otherwise? Please say for me there is absolutely no truth in this dispatch."

Zirato, after expressing his incredulity, told of the attempt of a London physician and surgeon, whose name he could not recall, but which he said he believed to be Lloyd, to obtain possession of Caruso's throat two days after the singer's death.

"This doctor," said Zirato, "said that Mr. Caruso had told him that he would make provision in his will for the disposal of his throat and lungs to medical science after his death.

"Now everybody knows that Mr. Caruso's will contained no such provision. Mrs. Caruso refused flatly, of course, to permit the removal of the organs. Mr. Caruso's body was not touched, except for burial preparations, from the time of death until it was placed in the Canessa Chapel."

KILLS WIFE AND SELF.

[BY A. P. DAY WIRE.]

NEWTON (Mass.) March 3.—Enraged because his wife stayed out late, William T. Garvey shot and killed her, wounded Mrs. Doris G. Atwood, a young woman boarder, and took his own life late last night. Physicians said Mrs. Atwood would recover.

Huge Increase in Brooklyn's Drug Addicts

[BY A. P. NIGHT WIRE.]

NEW YORK, March 3.—A tremendous increase in drug addiction in Brooklyn since prohibition became a law was shown by figures given out today by [illegible] Welfare. He set the responsibility primarily upon the dry law and the manner of their enforcement. Alcoholism also has increased since the Eighteenth Amendment was adopted, figures disclosed.

Bootleggers, the commissioner asserted, have worked under [illegible] protection inasmuch as government officials have at no time been sincere in the enforcement of the law and in treating [illegible] uous liquors as drugs and [illegible] cines.

Commissioner Coler said the only remedy for the spread of drug addiction seemed to him to be modification of the Volstead law to permit use of light wines and beer. He said that for the first few months under prohibition it seemed the millennium had come, as there was an almost perpendicular drop in every line of dependency, but that condition began to change as soon as the public decided that the law was not to be obeyed.

MODEL 12 IS HERE
SEE SUNDAY PAPERS

OCEAN FREIGH WAR IMPENI

Shipping Board Seeks Avert Clash.

Official Plans to Con Conference.

Split Over Provision Brings Crisis.

[BY A. P. NIGHT WIRE.]

WASHINGTON, March 3.—[illegible] to avert a rate war affecting [illegible] tinental European trade routes [illegible] be taken by the Shipping Board, Vice-President W. J. Love said today in connection with an announcement of the formal withdrawal of United American Lines from the North Atlantic freight conference.

Action of the United American Lines was taken by W. Averell Harriman and his associates in New York yesterday, and announcement of the step was communicated to the Shipping Board today.

Mr. Love stated that he would go to New York Monday to confer with those making up the freight rate conference, in an attempt to smooth out any differences and suggest a means of preventing a freight rate war which the Shipping Board believes threatened as a result of the Harriman action.

SPLIT ON RATE.

The primary cause of the Harriman withdrawal from the conference, it was said at the Shipping Board, was a split over the rate carrying provisions. The Harriman lines, it was explained, favored the present rate of 22½ cents a hundred pounds continued in effect, but other members of the conference wanted it increased. The Harriman group refused to accept the increase and withdrew.

The North American freight conference, it was said, was the outgrowth of the rate war which followed drastic cutting of ocean freight rates by Rear-Admiral Benson, retired, when he was chairman of the Shipping Board.

CRISIS HAS ARISEN.

A recent crisis has arisen in shipping circles, it was said, when the action of the Reardon & Smith line of Cardiff, Wales, which refused to join the conference, began smashing rates. One of the difficult phases of the controversy, it was added, was the fact that there were three groups of interests involved in freight rates [illegible] continental Europe, Germany, Dutch-Belgian and French. The rate conference determined on a rate which was applicable to all three without differentiation.

One of the remedial suggestions Mr. Love said he would make Monday would be for an adjustment of ocean freight rates on the basis of districts or territories involved. He would suggest, he added, that a zoning system be installed. In this way, he explained, the temptation to slash rates would be more or less be eliminated.

In a statement, Mr. Love said: "The action of one of the principal trans-Atlantic lines in withdrawing from the Atlantic continental conference will undoubtedly result in a lowering of [illegible] low rates already existing in this trade and on which owners of every flag have found it difficult to continue in business."

Stein-Bloch
STEIN-BLOCH
437-443
By making selec
longer wear and
Sp
Su
Men and Young
our selections com
Newest Models, C
Patterns. This
Prices are:
$35 $4
Inspection and
No Obligati
Stein-Bloch
$37.5
STETSON HATS FO

OCEAN FREIGHT WAR IMPENDS.

Shipping Board Seeks to Avert Clash.

Official Plans to Consult Conference.

Split Over Provision Rate Brings Crisis.

[BY A. P. NIGHT WIRE.]

WASHINGTON, March 3.—Steps to start a rate war affecting continental European trade routes will be taken by the Shipping Board, Vice-President W. J. Love said today in connection with an announcement of the formal withdrawal of United American lines from the North Atlantic freight conference.

Action of the United American lines was taken by W. Averell Harriman and his associates in New York yesterday, and announcement of the step was communicated to the Shipping Board today.

Mr. Love stated that he would go to New York Monday to confer with those making up the freight rate conference, in an attempt to smooth out any differences and suggest a means of preventing a freight rate war which the Shipping Board believes is threatened as a result of the Harriman action.

SPLIT ON RATE.

The primary cause of the Harriman withdrawal from the conference, it was said at the Shipping Board, was a split over the rate on carrying provisions. The Harriman lines, it was explained, desired the present rate of 32½ cents a hundred pounds continued in effect, but other members of the conference wanted it increased. The Harriman group refused to accept the increase and withdrew.

The North American freight rate conference, it was said, was the outgrowth of the rate war which followed drastic cutting of ocean freight rates by Rear-Admiral Benson, retired, when he was chairman of the Shipping Board.

CRISIS HAS ARISEN.

A recent crisis has arisen in shipping circles, it was said, by the action of the Reardon & Smith line of Cardiff, Wales, which refused to join the conference, and began smashing rates. One of the difficult phases of the controversy, it was added, was the fact that there were three groups of interests involved in freight rates to continental Europe, German, Dutch-Belgian and French. The rate conference determined the rate which was applicable to all three without differentiation.

One of the remedial suggestions Mr. Love said he would make on Monday would be for an adjustment of ocean freight rates on the basis of districts or territory served. He would suggest, he added, that a zoning system be installed. In this way, he explained, the temptation to slash rates would more or less be eliminated.

In a statement, Mr. Love said:

"The action of one of the principal trans-Atlantic lines in withdrawing from the Atlantic continental conference will undoubtedly result in a lowering of the low rates already existing in this trade and on which owners of every flag have found it difficult to continue in business."

TAKING DRUGS TO KEEP THIN.

Paris Physicians Learn Secret of the Increase in Use of Dope.

[BY CABLE—EXCLUSIVE DISPATCH.]

PARIS, March 3.—The doctors and police, after an investigation, have revealed the reason for the enormous increase in drug using in Paris. The women are taking dope to get and keep thin. Cocaine and morphine reduce weight in 99 per cent of the cases. Stout women and those getting fat sniff the cocaine and inject the morphine, which results in extreme nervousness, loss of appetite, and no need of sleep. This reduces the avoirdupois in a few weeks' time. Doctors assert that, although dope thins the trunk of the body, it frequently leaves the ankles large.

Newspaper Days Are Remembered by President.

[BY A. P. NIGHT WIRE.]

WASHINGTON, March 3.—President Harding, having been a reporter once himself and knowing how it is, stopped the wheels of government business five minutes today and "held the phone" so he would not interrupt a score of newspaper men who were getting a story from Acting Secretary Fletcher at the State Department.

It happened this way, much to the amazement of other officials who usually reverse the process and let the reporters wait.

President Harding called up Fletcher, but learned that the latter was talking to the reporters. When Fletcher heard that the President had telephoned, he hastily concluded the subject under consideration and went to call up the President, who he found still "holding the line."

The clock showed the President of the United States had waited five minutes so he wouldn't interrupt the reporters in their daily work.

LAST DAY TO PAY CORPORATION TAX.

[BY A. P. NIGHT WIRE.]

SACRAMENTO, March 3.—The maximum time limit for corporations of California to pay franchise and corporation taxes expires tomorrow evening at 6 o'clock, it was announced today by State officials. Corporations failing to make payment before that time will lose the right to do business in the State. E. W. Gardiner, superintendent of the corporation license department, estimated there would be 1800 firms failing to pay the tax and officials of the State Treasurer's office said a similar number would fail to pay franchise taxes.

Harris & Frank

STEIN-BLOCH SMART CLOTHES

437-443 SPRING NORTH OF 5TH

By making selections early men get longer wear and greater service from

Spring Suits

Men and Young Men now will find our selections complete, comprising the Newest Models, Colorings, Fabrics and Patterns. This Spring's Moderate Prices are:

$35 $40 $45

Inspection and Try-on Invited; No Obligation to Purchase.

Stein-Bloch Suits for Spring $37.50 to $60

STETSON HATS FOR SPRING ARE $7.50.

THE WORLD'S NEWS IN SPANISH

For the benefit of the many Spanish-speaking friends of The Times and the many students of that tongue in Los Angeles, The Times presents herewith a digest of the most important news of the day in Spanish. A working knowledge of correct everyday Spanish is an asset of immense value, especially in the Southwest, as is indicated by the fact that public and private Spanish instructors have more than 15,000 pupils in Los Angeles alone.

Para beneficio de los muchos amigos de habla castellana que tiene el Times, así como también para ayudar a los estudiantes de este idioma en Los Angeles, el Times tiene el gusto de ofrecerles una serie de noticias importantes de última hora, en español. El conocimiento de este idioma, expuesto en una forma sencilla, usando frases de uso diario, es de gran valor, especialmente para los residentes del suroeste del Estado. En esta ciudad actualmente hay más de 15,000 personas que se dedican al estudio de la lengua española.

NOTAS TELEGRAFICAS.

Noticias de Washington.

WASHINGTON, marzo 3.—El Presidente Harding está propuesto a luchar contra la tendencia que prevalece en el Congreso, de destruir la Marina y hacer pedazos el Ejército.

Los Senadores de la administración que estaban opuestos a las reservas de "arbritraje" que sostenían en el pacto de las "Cuatro Potencias," han decidido terminar la lucha, temiendo perjudicar la ratificación del tratado.

La Asociación de la Marina Mercante, reunida aquí hoy, aprueba el programa del Presidente Harding, referente al subsidio de la marina.

Fué Colgado un Asesino en Estado Comatoso.

CHICAGO, marzo 3.—Amarrado a una silla, fué llevado al patíbulo esta tarde, en el mismo estado comatoso que ha guardado por varias semanas, Harvey Church, asesino de dos agentes de automóviles. Según todas las apariencias, su estado de coma, real o aparente, lo acompañó hasta el fin. Todos los esfuerzos de sus abogados para salvarlo fueron inútiles.

Escaramuza con Contrabandistas.

EL PASO (Tex.) marzo 3.—Ayer tarde hubo un encuentro entre la policía de esta ciudad y algunos individuos sospechosos, a quienes se suponía contrabandistas de licor, resultando del encuentro ún hombre gravemente herido, que responde al nombre de Santiago Coope. La escaramuza tuvo lugar en el barrio mexicano, cerca del Río Bravo. Se dispararon como quince cartuchos.

La República Argentina no Tomará Parte en las Conferencias.

BUENAS AIRES, marzo 3.—De acuerdo con las declaraciones de la Secretaría de Relaciones podemos asegurar que la República Argentina, no tiene intención de tomar parte en la conferencia económica de Génova, pues nada ha hecho que indique lo contrario.

Un despacho de París del miércoles, dice que en los círculos oficiales franceses, hay mucho interés en que tomen participación en la mencionada conferencia, el Brasil y Argentina, debido a su reconocida importancia comercial.

Tropas del Gobierno Resguardan la Planta de Nexaca.

CIUDAD DE MEXICO, marzo 3. Los tranvieros huelguistas sólo pudieron llevar a cabo una parte de su programa que abarcaba la paralización de los tranvías y del servicio de luz y agua en esta ciudad y sus suburbios, anoche, debido, según la prensa de hoy, a la acción rápida y enérgica de las tropas del gobierno, que con toda oportunidad se trasladaron a la planta de Nexaca.

NOTAS LOCALES.

Desaparece una Hermosa Mujer.

La policía recibió ayer informes, tardíos por cierto, de que la Srita. María García preciosísima mujer que desapareció desde el 22 de diciembre pasado, de su apartamento de la calle Crocker, número 825, no había aparecido aún. De la casa de departamentos, de donde se informó a la policía, dieron cuenta de que la Srita. García pasaba con el nombre de Taylor, y que se hospedó ahí con su esposo. Después se separaron, volviendo a tomar su nombre de García. Un costoso guardarropa de vestidos, objetos para el toilet, su libro de depósitos de banco, de estampillas, bolsa de mano y baúles quedan aún intactos en el apartamento abandonado.

Gran Afluencia de Turistas.

Según declaraciones del Sr. Frank A. Wadleigh, gerente de tráfico de pasa jeros del ferrocarril occidental de "Denver y Río Grande," el movimiento de turistas que vendrán a Los Angeles y otros lugares de California del Sur, será extraordinario. El Sr. Wadleigh, que hace días está aquí en negocios relacionados con la compañía que representa, dice que, anticipándose a la avalancha de los mencionados turistas, está haciendo mejoras de consideración en el servicio de trenes en todo el trayecto abarcado por su compañía, y al efecto, acaba de rentar oficinas en el edificio Alexandria, al Sur de la Calle Spring número 507, a donde cambiará las oficinas actuales, que tiene establecidas en el "Central Building."

Se Desploma un Triplano Gigantesco.

Habiendo dejado de funcionar el motor, sin haber podido averiguarse la causa, el triplano gigantesco, propiedad de la Catron Fisk Company, de Santa Mónica, ayer en la tarde vino a tierra desde una altura de 400 pies, en Bakersfield. El piloto, E. L. Remelin, con dos pasajeros más, la Srita. Eva L. Knapp, de Bakersfield, y el Sr. William Becker, de Los Angeles, se salvaron con leves contusiones. El Piloto Remelin, una vez que la máquina cayó en tierra, pudo salir de las ruinas del apartato y después ayudar a la Srita. Knapp y al Sr. Becker.

DEPORTES.

Polo.

Esta tarde tendrá verificativo un sensacional juego de polo para decidir el campeonato libre de California del Sur, entre los Midwick Superiores y Del Monte. Este juego se va haciendo más popular aquí cada día.

Baseball.

Wheezer Dell, considerado por muchos expertos basebalistas como el mejor "pitcher" en la Costa del Pacífico, acaba de firmar un contrato con el club de Vernon, y deberá presentarse a práctica desde luego.

Pugilato.

Dos pugilistas Angeleños, Tommy O'Brien y Ernesto Guzmán, que con todo éxito lucharon en Australia el año pasado, acaban de llegar a su terruño, y pronto principiarán a exhibirse en el pabellón de Jack Doyle, y en Hollywood.

Ha causado positivo disgusto a los entusiastas del "sport" en Los Angeles, el resultado de la contienda de Harry Willis con Kid Norfolk, en Nueva York, pues aseguran que Willis tendrá que derrotar a contrincantes mejores que Norfolk, antes que tenga derecho a pedir la alternativa al campeón Jack Dempsey.

Nineteen-Year Search for Man Finally Ended

[BY A. P. NIGHT WIRE.]

CHICAGO, March 3.—A nineteen-year search for a missing man which covered Europe, Asia and Australia and twice crossed the Atlantic into America, was ended yesterday when Mrs. Ida Shapiro of Chicago was notified that her cousin, Bernard Friedman, had been located in New York.

Friedman, when 13 years old, wandered away from his home in Lund, Sweden, according to Mrs. Shapiro. His parents spent large sums of money in an effort to trace him, but were unsuccessful. After they died Mrs. Shapiro took up the search. She followed the trail through Europe into Asia and then to Australia. Ten years ago Mrs. Shapiro came to America, married and settled in Chicago, but still continued to look for word of her cousin.

An advertisement in a New York paper finally led Friedman to a younger sister there and the Shapiros were notified. Friedman is expected to arrive in Chicago within a few days.

DELAYS HEARING ON EXTRADITION.

[BY A. P. NIGHT WIRE.]

SACRAMENTO, March 3.—Hearing on the request of authorities of Nebraska for the extradition of A. G. Blotcky, charged with securing a loan of $10,000 from a bank of Lincoln, Neb., by making alleged fraudulent statements concerning the credit of a marketing corporation, of which he was an official, has been continued until March 14 by Gov. Stephens.

Officials of the Governor's office said a showing had been made by Blotcky's attorneys that he was not in Nebraska at the time the alleged offense was committed and that the question had been raised as to whether the transaction constituted a public offense under the laws of Nebraska.

DR. JOHN CASPER BRANNER.

[BY A. P. NIGHT WIRE.]

STANFORD UNIVERSITY, March 3.—Private funeral services were held here today for Dr. John Casper Branner, president emeritus of Stanford University, who died Wednesday. Dr. Branner was 70 years old. He served as president of the university from 1913 to 1915, and was vice-president from 1893 to 1913.

Imperial House of Wettin, Inc., Given Charter.

[BY CABLE—EXCLUSIVE DISPATCH.]

BERLIN, March 3.—"The Imperial House of Wettin, Incorporated." This is how one of Germany's most famous families, of which Queen Victoria's husband was once a leading member, now calls itself, having taken out a charter at Dresden. The Wettin house now plans to rule itself within the republic.

The Wettins are to control marriages among their members, "keeping their line clean."

Another royalist group, which has been known as the Bavarian King's party, on account of criticism for being monarchists within a republic, have changed the name to the Christian Federated People's party. The members have announced that they will oppose British and American imperialism in world politics.

CANADA RELEASES AMERICAN NEGRO.

[BY A. P. NIGHT WIRE.]

HAMILTON (Ont.) March 3.—County Judge Snidder today released Matthew Bullock, American negro, who was held at the request of United States authorities for extradition to Norlina, N. C., where he is wanted on a charge of attempted murder.

PLAN CAMPAIGN TO POPULARIZE GRAPES.

[BY A. P. NIGHT WIRE.]

BUFFALO (N. Y.) March 3.—Associations of grape growers from the Concord belt, which includes New York, Ohio, Michigan and Ontario, at a meeting here today approved a plan for a widespread newspaper advertising campaign to popularize their product.

SIR DONALD MacMASTER.

[BY CABLE AND ASSOCIATED PRESS.]

LONDON, March 3.—Sir Donald MacMaster, member of the House of Commons from Surrey, died today.

Sir Donald MacMaster was born in Williamstown, Ont.

He was elected to the English House of Commons for the Chertsey division of Surrey in January, 1910, and re-elected in December, 1918. He was a member of the Unionist party.

LAND LEASES REFUSED JAPS.

Interior Department Will Not Renew Them.

Inquiry Brings Decision of Secretary Fall.

World War Veterans to Get Preference.

[BY A. P. NIGHT WIRE.]

WASHINGTON, March 3.—Secretary Fall, replying today to an inquiry from the Yakima Japanese Association of Wapato, Wash., regarding the opportunity of its members leasing land in the Yakima Indian Reservation, declared all Indian agents had been notified that leases must be confined to American citizens, with veterans of the World War given preference. The announcement of the Indian Department's policy was made in a telegram to W. K. Hirano of the Association of Wapato.

Mr. Hirano in his telegram stated that thirty-two leases held by Japanese had already expired, that within the next two years 100 more would expires, and that the Japanese lease holders wanted to know their future status.

FALL'S ANSWER.

Secretary Fall's telegram to Mr. Hirano said:

"Your wire with relation to Japanese leases on Yakima Indian Reservation requesting information on my policy regarding such leases received. All Indian agents have been notified that in the matter of expiration of leases, and in the matter of issuing new leases, such leases must be made to American citizens, preferential rights being accorded discharged American soldiers of the late war.

"No discrimination whatever against Japanese intended. This policy a general one and in the interest of American citizens, and particularly American ex-soldiers. This government through its departments, has not only authority, but right to choose its own tenants for property of its wards over whom and over which, perhaps, it exercises all the rights, both of a sovereign and a guardian."

HIRANO'S INQUIRY.

Mr. Hirano's telegram said:

"The Japanese farmers of the Yakima Indian Reservation desire to know the attitude of your department in the leasing of the Yakima Indian Reservation land of the Jap farmers.

"It is our belief, based upon able advices, that the Washington antialien law does not apply to the Yakima Indian Reserve, and consequently it is important to us to know what is the attitude of the department regarding leasing of Yakima Indian Reservation land to Japs this year, there having expired thirty-two leases of this land formerly held by Japs, and within the next two years there will be more than 100 more of these leases expiring. Your answer by wire collect is requested so that the Japs may know their exact status on the reservation, so that those whose leases have expired may know how to govern themselves and that those whose leases expire in the future may be in a position to act advisedly."

Secretary Fall in making these telegrams public said that the policy outlined therein represented the Interior Department's "general policy toward all leases of government land."

STRIKERS IN MEXICO CITY ARE BEATEN

Efforts to Cut Off Light, Gas and Car Service Only Partially Successful.

[BY A. P. NIGHT WIRE.]

MEXICO CITY, March 3.—The striking street-car men were able to carry out only a small portion of their program of no lights, no street cars and no water for Mexico City and its suburbs last night, due, it was said today, to the prompt and energetic action of government troops in guarding the main plant at Necaxa.

Early last night all street-car service was suspended, which was followed by an attempt at midnight to shut off all power from Mexico City. This wholesale effort was futile, however, due to the soldier guards, but certain portions of the city were deprived of lights when the strikers pulled open switch-boxes.

At the headquarters of the electricians' union early this morning it was said that, although they were prevented from cutting off transmission at Necaxa, the main cable would be cut some time this morning. The government's answer to this was the disposition of more troops and police reserves, who were stationed in all parts of the city to quell minor disorders.

The street cars did not resume service this morning, but water was still obtainable. The local situation also carries a threat of cutting off power and light throughout the three States of Mexico, Puebla and Hidalgo, all of which draw their power from the central plant at Necaxa. The Hidalgo mines also are likely to be hard hit. President Obregon is personally handling the situation, having met at different times yesterday with representatives of the strikers and G. R. B. Conway, manager of the Mexican Light and Power Company. The latter is said to have conceded thirteen of the strikers' fifteen points. Other conferences will be held today. The company is a British-controlled concern.

CENTENARIAN'S BODY REACHES SANTA CRUZ

[BY A. P. NIGHT WIRE.]

SANTA CRUZ, March 3.—The body of William Henry Downing, who died in Los Angeles recently, aged 100 years, arrived here today for burial. He was a resident of California for more than seventy years. He died while on a visit to Los Angeles.

CAMPAIGN STARTED AGAINST HOME BREW.

[BY A. P. NIGHT WIRE.]

DETROIT, March 3.—A campaign against dealers in materials for the manufacture of home-made beer and liquors was launched by Federal prohibition agents here today with the arrest of four men and seizure of three truckloads of merchandise.

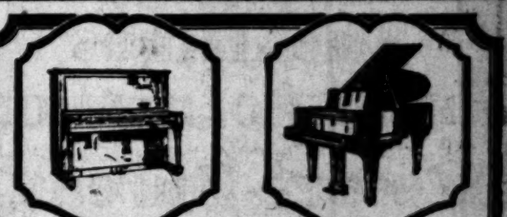

Grand and Upright

PIANOS for RENT on LIBERAL TERMS

By Special Arrangement Rental will be Applied on the Purchase Price!

Geo. J. Birkel Co.

"The Steinway House"

446-448 SOUTH BROADWAY

SALESMEN WANTED

For high-class retail trade in Draperies and Interior Decorating

State experience fully, salary expected and former employers.

W. & J. SLOANE

216-228 Sutter Street, San Francisco

We Cure Piles Without the Knife

The body is like a perfectly adjusted piece of mechanism. Let any part get out of harmony, then the machine fails to function. How any one can suffer for ten to twenty-five years with Hemorrhoids (getting gradually worse all the time) is a real puzzle. The excuse "I do not want an operation" does not hold good now, as we can show you this can be avoided. Send for our book of references or better come to the office.

DRS. WHITE & WAINWRIGHT

SPECIALISTS

106 W. 3rd. Los Angeles 532-34 Wesley Roberts

Business Chances **SEE TODAY'S** Want Ads

Safe Deposit Department Now in Service

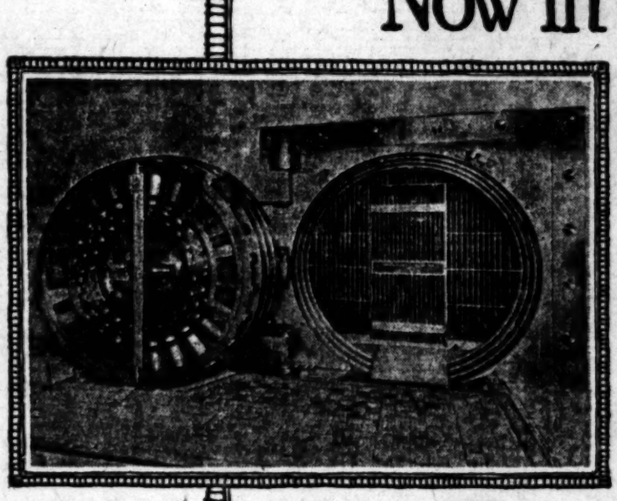

Vault Open— 8:30 a.m. to 5 p.m. Saturdays— 8:30 to 1 p.m.

Safe Deposit Boxes $4 Per Year and Up

Our most important announcement since taking possession of our new quarters in the Union Bank Building is the completion of the Safe Deposit Department this week. It is now fully equipped and ready for service.

A special elevator, operating only between the main floor and this department downstairs, makes access easy and direct from the vestibule of the bank. The vault has the very latest standard safeguards both in construction and mechanical devices, to insure absolute protection from theft and fire. It is roomy and has the unique advantage of being ventilated.

An unusual number of commodious coupon booths are easily available from the vault. And there are special corporation directorate or committee rooms where valuable papers may be considered without the risk of removing them from the department.

In charge of experienced attendants the Safe Deposit Department extends you the same personal service that is the outstanding feature of this bank.

UNION BANK & TRUST CO of Los Angeles

SAVINGS COMMERCIAL TRUST

"The Bank of Personal Service"

Member Federal Reserve System

Capital and Surplus $1,645,000

Eighth and Hill—Telephone 60988

The Times Free Information AND Resort Bureau

CORNER FIRST AND BROADWAY

Is for the accommodation and benefit of persons seeking interesting routes of travel, desirable hotels and rest, recreation and recuperation at the seashore or in the mountains. Particulars are furnished by competent attendants and by correspondence to the general public regarding rates and attractions of railroad and steamship lines, hotels and pleasure and health resorts. Descriptive circulars and transportation literature are kept on hand for inspection and distribution. This service is absolutely free. Literature may also be obtained at the Times Branch Office, 639 South Spring Street. Phone: Pico 7001; Automatic 50591.

Resorts

Great Tourist Season Now On

Beautiful Surroundings **At Pasadena** Delightful Diversion

RATES 30% LOWER THAN LAST SEASON AT THE

Famous Hotel Green 400 Rooms
European Plan from $2.50; American Plan from $5.00.
Telephone Colo. 4000.

Noted Hotel Maryland 600 Rooms
American Plan.
Tel. Fair Oaks 4060.

HOTEL HUNTINGTON
600 Rooms. Tel. Colo. 6420.
The finest Hotel in California.

Privileges Splendid Pasadena Golf Club To All Guests

Social Galeties—Music—Dancing—Picnicking—Mountain Climbing—Tennis—Motoring—Horseback Riding

Max Fisher's Famous Orchestras At All Three Hotels

Ten Miles from Los Angeles—25 Minutes by Motor or Electric Car.

CALIFORNIA HOTEL COMPANY
S. B. Coulston, President. Telephone Fair Oaks 4000, Pasadena, Cal.

New Arlington Hotel

Santa Barbara, California
A Beautiful Fireproof Mission Hotel
Where the hospitable customs of Spanish California days are maintained. A most delightful resort three hours from Los Angeles. Minimum rate $3.00 per day, American Plan.

SPECIAL HOTEL RATES AT BEACH
You can reduce cost of living by sojourning at the beach at present reduced rates, which figure 20 to 25 per cent less than last season. Delightful winter climate. Two Band Concerts daily. Splendid GOLF facilities. Pier and deep sea fishing, hunting, surf and plunge bathing, and no end of other diversions. Largest and finest hotel in Crescent Bay District. Only 14 miles from L. A. European plan with excellent dining-room in connection. Phone or write for information.
Marine St. at Speedway MERRITT JONES HOTEL Ocean Park, California

OMAR'S "GARDEN OF ALLAH"
SANTA BARBARA'S UNIQUE PERSIAN HOTEL
SAMARKAND
Set on its own hill of thirty acres, amid a riotous bloom of flowers, overlooking Mountains and Sea. Ten minutes from Beach and Golf Links. Fifty bridal suites. Cuisine of peculiar excellence. 24 hours by train or motor from Los Angeles. Special rates now. For booklet and information, address
CHARLES BEDELL HERVEY, Camps.

MT. WILSON Elevation 6000 feet. Open year round.
Daily auto stages from Los Angeles and Pasadena. Auto road open to the public.
For further information, call Fair Oaks 24-F-2. W. E. Cory, Mgr.

ELSINORE HOT SPRINGS
The Scenic Health Resort of California
The only Hot Springs in California not monopolized by any individual or corporation. Accommodations to suit your taste or purse. Information Elsinore Chamber of Commerce, Park-Judah or Times Information Bureau.

BRENT'S MOUNTAIN CRAGS
[90 Minutes from Broadway. A delightful resort in the Santa Monica Mountains. Picnic grounds, swimming pool, restaurant. Reasonable rates. Downtown office, 739 S. Main St. Phone 10454 or Main 7720. Ask for Mr. White.

SILVER PEAK GUEST RANCH
HOTEL AND BUNGALOWS
At Walnut, Cal., 24 miles from Los Angeles—on the Valley Blvd. Steam heated; every convenience; luxurious apartments; rates from $6 per day up—American Plan. For table reservations telephone Pomona Sub. 28.

VENICE America's Finest Ballroom Dancing Every Evening VENICE
Matinee Dancing Every Sunday 2:30 P.M.

Mt. Lowe Mile High Year 'Round Resort Greatest World's Mountain Scenic Trolley Trip

LLOYD GEORGE WILL REMAIN.

Unionist Leaders Prevail on the Premier.

But Crisis in Britain is Far from Ended.

No Move Made to Dethrone Younger.

[BY CABLE AND ASSOCIATED PRESS.]

LONDON, March 3.—Premier Lloyd George's threat to resign has been suspended at the urgent solicitation of his Unionist colleagues in the Cabinet, according to an authoritative statement tonight, but no justification for its withdrawal is said to exist as yet.

Official denial is made that any exact time limit has been fixed for receiving assurances of loyalty to the Premier from the adherents of Sir George Younger, the Unionist leader, although it is added that obviously the tension cannot be extended indefinitely.

Meanwhile there is no indication of any move by the Unionist party to dethrone Younger as its head. No meeting of the whole Unionist party has been called and the general opinion is that the only happening will be that the Unionist Ministers in the Cabinet—Arthur J. Balfour and Austen Chamberlain—may publicly reprove Younger for his tactics, as Lord Birkenhead has already done.

ASK PREMIER TO STAY.

Speaking at Oxford today, Austen Chamberlain announced that the Unionist Ministers had unanimously requested the Premier to continue as head of the government.

Not the slightest repentance has yet been shown by the "die hard Conservatives" whose opposition to the leadership of the Prime Minister is primarily responsible for the present crisis. They are cooperating with the Ulsterites in the House of Commons in putting up a stiff fight against the Free State bill by presenting amendment after amendment.

YOUNGER'S STAND APPROVED.

In addition to this manifestation of restiveness in the Commons it is stated that the Unionist leaders are receiving from all over the country communications promising loyal adherence to the Unionist party, but declining to extend that adherence to the coalition. This is really approval of the position assumed by Sir George Younger and the present indications are that the party will refuse to depose its leader.

In the endless speculation about the crisis there is much insistence on the view that Mr. Lloyd George has arrived at a point in his political career where he must define whither his future path will lead—toward Liberalism or Conservatism.

CHAMBERLAIN STATEMENT.

[BY CABLE AND ASSOCIATED PRESS.]

OXFORD (Eng.) March 3.—Austen Chamberlain, government leader in the House of Commons, in an address here this evening, announced that after consulting his colleagues in the Cabinet, he had given Prime Minister Lloyd George a unanimous reply that they considered it necessary in the national interest that the Premier should continue to carry on the government.

Mr. Chamberlain said that when Premier Asquith resigned during the war, Mr. Lloyd George had not sought the Premiership, but desired to serve under Arthur J. Balfour or Andrew Bonar Law. Both these men thought it in the national interest that Mr. Lloyd George should have the Premiership and he accepted the post at their request. Mr. Lloyd George then said that if at any time he felt that the country's interests would be better served by the return to party government, he gladly would retire in favor of either Mr. Balfour or Mr. Bonar Law.

"Mr. Lloyd George repeated that offer to me the other day," Mr. Chamberlain continued, "and he would not take my answer, but asked me formally to confer with my party and let him have their reply. I have consulted them and we have unanimously replied that we have the national interest and we have the interest of our own party, and that we must take the broad and long view, and that would not be served, but would be injured, by the Prime Minister resigning."

GOVERNMENT ONLY WAGE PEACEMAKER.

WASHINGTON IS TO SUGGEST IN MINE DISPUTE; NOT TO INTERFERE.

[BY A. P. NIGHT WIRE.]

WASHINGTON, March 3.—Administration spokesmen representing the government's attitude in attempting to bring coal mine operators and mine workers into conference before April 1, when the national wage contracts in the union fields expire, are doing nothing except in a suggestive way, it was said today at the White House.

President Harding desires, it was said, that it be made clear that the government was not intervening with a fixed plan for operating mines, settling wage questions, or anything else, but was anxious to be of service to the employers and employees in any plan of adjustment they might care to advance.

Secretary of Labor Davis, in whose hand negotiations have been left, has held daily discussions with the department's agents, who have been making preliminary reports on the situation. It was said today that the department had nothing to make public at this time on the reports.

INDIANAPOLIS, March 3.—Single State wage agreements between union coal miners and operators, such as proposed by Illinois operators, are impossible under the policy adopted by the United Mine Workers of America at their recent convention, President John L. Lewis declared tonight in a message advising Illinois union officials to reject the operators' proposal for separate negotiations.

CHANCELLOR TO MEET MINISTERS OF FINANCE

REPARATIONS CONFERENCE TO BE HELD BY ALLIES IN LONDON.

[BY CABLE AND ASSOCIATED PRESS.]

LONDON, March 3.—Sir Robert Horne, Chancellor of the Exchequer, will meet the ministers of finance of Italy, France and Belgium at Paris, March 8, for a three-day conference on reparations, it was announced today.

Although the reparations commission will settle matters direct with the German government, it was pointed out in official quarters today that there are some questions which only the Allied governments are empowered to decide, such as the distribution among the Allies of German payments and the general principle of the proposed moratorium.

Resorts

MIRAMAR To entertain friends most pleasantly Motor west on Wilshire to the sea For Luncheon, Dinner and Afternoon Tea At the Miramar.

Los Angeles Hotels and Apartments

Hotel Stowell 314-316 SOUTH SPRING ST. 200 ROOMS, EACH WITH PRIVATE BATH AT POPULAR PRICES IN CONNECTION "Rest easy at the Stowell"

MORGAN HOTEL IN THE BUSINESS DISTRICT. 8th and Hope Streets. Rooms with or without bath—rates reasonable—Phone Bdwy. 1435.

Steamships

HONOLULU
S. S. Ventura
Sailing from San Francisco, Tuesday, Mar. 14, 2 p.m.
$110, First Class. $90, Second.
GOOD BERTHS AVAILABLE.
Oceanic Line, 2 Pine St., San Francisco.
A. M. CULVER, Agt., 511 S. Spring St., Los Angeles
Favorite Line to Australia, touching South Sea Isles. First class single, $300. Second class $200.

TOYO-KISEN KAISHA (ORIENTAL STEAMSHIP CO.) Passengers to Orient and So. America
Accommodations available subject to immediate bookings.
S. L. KREIDER, Agent
LOS ANGELES: 875 Pacific Electric Bldg. Phone Broadway 23.
SAN DIEGO: 339 Spreckels Bldg. Phone 65912.

STORE of COLYEAR'S FIREPROOF WAREHOUSE 415 So. SAN PEDRO ST.
Rooms $1.50 MONTH and UP PHONE Main 1117 Main 3319

CUPID HELP TO STEAMER LINES.

Jap Company Orders Move Bridal Suites Installed on Ships.

[BY A. P. NIGHT WIRE.]

SAN FRANCISCO, March 3.—So many bridal couples are making honeymoon trips to the Far East from San Francisco that the Toyo Kisen Kaisha, a Japanese steamship firm, has ordered installation of twelve bridal suites on each of its six steamships plying out of this port. At present the Toyo Kisen Kaisha liners have but one bridal suite.

Other trans-Pacific steamship companies operating out of San Francisco also reported increased booking of newlywed passengers.

HUNT AMUSES LEGISLATORS.

Addresses Joint Session at Phoenix.

Speech Spiced With Humor, Queer Remarks.

Ready to Fight Changes in Constitution.

[EXCLUSIVE DISPATCH.]

PHOENIX, March 3.—George W. P. Hunt, former Governor of Arizona and lately Minister to Siam, furnished the highlight feature at the capitol today. He and former Senator Mark addressed the Legislature in joint session.

TO SPEAK THE TRUTH.

Mr. Hunt expressed pleasure over the manner in which he had been introduced by President Wilkinson of the Senate, but said he had come to speak the truth and to stand back of the principles of justice for the people contained in the State constitution he had helped to frame and under which he had administered the State for years.

He said he had returned from Siam to find that the Senate had started upon abrogation of the constitution's most sacred features and would serve notice on the legislators that if the bills passed the House, he would "get a tin lizzie and go on the warpath all over the State."

TELLS OF SIAM.

Hunt said he had been chosen to represent the United States in the last of the absolute monarchies, after he had fought the copper kings in Arizona and had been fought by them. He had been charged with being a "Red" and about the first thing he struck in Bangkok was to find that sad there was the royal color.

He had come back the same Democrat he was when he left, though he found that Democracy in Arizona appeared to have changed.

With a spice of humor and yet in all earnestness, he declared that he would lead a fight on any attempt to change the popular provisions of the Arizona constitution.

HELP UNIVERSITY.

The Legislature this morning adopted a resolution authorizing the Treasurer to honor warrants of the University of Arizona, now nearly penniless.

The House took favorable action on repeal of bills creating the resources board and immigration commissioner and cut all but $10,00 from the $100,000 appropriation for State co-operation with the government in reclamation projects. Adverse action also was taken on the State water commission act.

New bills introduced were for the operation of jitney buses only after the filing of a petition of 500 names, increasing the Governor's salary to $13,000 a year and legislator's pay from $7 to $12 a day.

The Senate passed a bill repealing an act of the regular session that would have allowed the State to guarantee bonds of irrigation enterprises.

CITY ELECTIONS TODAY.

The bitterest election campaign known in Phoenix for many years closed tonight, there being expectation that at tomorrow's primary there will be elected a Mayor and two commissioners. The fight has revolved mainly over the expenditure by the old commission of $1,500,000 for the installation of a new city water system.

FORGERIES INVOLVE COMPANY OFFICIAL.

HONOLULU SUGAR FACTORS FIND DISCREPANCIES OF HALF-MILLION DOLLARS.

[BY CABLE AND ASSOCIATED PRESS.]

HONOLULU, March 3.—An official and two employees of the New York offices of Alexander & Baldwin, Ltd., a shipping concern, are being sought in connection with irregularities in trade acceptances involving approximately $500,000, according to John Waterhouse, treasurer of the company.

Waterhouse charges acceptances involving this amount have been discovered to be forgeries.

Alexander and Baldwin, Ltd., are dealers primarily in sugar and are what is termed in the Hawaiian Islands sugar factors. The concern is estimated to be worth from $20,000,000 to $50,000,000. The firm's officers, with the exception of Wallace M. Alexander, president, reside here. Alexander resides in San Francisco and is in charge of the San Francisco office of the company.

PAYS WITH LIFE FOR ATTACKING WOMAN.

[BY A. P. NIGHT WIRE.]

MOUNDSVILLE (W. Va.) March 3.—Leroy Williams, a negro of Charleston, W. Va., was hanged in the West Virginia penitentiary here late today. He was convicted of a criminal assault upon Mrs. W. N. Stephens, wife of a coal company official, several months ago.

Standing on the trap a minute before the noose was adjusted about his neck, Williams, in answer to a question, declared: "I am not innocent." A second later he said: "I mean I am innocent." Ten minutes and ten seconds after Williams was dropped he was pronounced dead. The warden said that as the body had not been claimed it would be sent to the anatomical section of the West Virginia University at Morgantown.

STATE DROWNINGS INCREASE IN YEAR.

[BY A. P. NIGHT WIRE.]

SACRAMENTO, March 3.—Three hundred and fourteen persons were accidentally drowned in California during 1921, it was shown by a check of figures on file in the bureau of vital statistics of the State Board of Health today. This was sixty-one more than in 1920, and fifty-four more than in 1919.

No reason for the increase during 1921 over the previous two years, was given by Registrar Ross.

BROKERAGE HOUSES YET ARE SHAKY.

Four More Fail in New York; Noted Quaker City Firm Suspends.

[BY A. P. NIGHT WIRE.]

NEW YORK, March 3.—Unrest among stock investors today swept down to failure four more brokerage houses in New York, two in Philadelphia and one in Toronto.

The most striking failure of the day was that of George W. Kendrick, III, & Co., of Philadelphia, which announced it had suspended operations on account of lack of working capital, and would turn its affairs over to a creditor's committee.

The Kendrick house was the third member of the New York Stock Exchange to close its doors since the series of brokerage failures began last October. Other stock exchange houses which have gone to the wall are E. V. Wagner & Co., and Crawford, Patten & Cannon.

The other failures, forty-eight in number, including today's casualties, were members of the Consolidated Exchange, the New York Curb Exchange and outside houses without exchange connections.

GOVERNMENT WARNS INVESTMENT BANKERS

REQUESTED TO ADVISE STATE DEPARTMENT OF PROPOSED FOREIGN LOANS.

[EXCLUSIVE DISPATCH.]

WASHINGTON, March 3.—American investment bankers were informed by the State Department today that the government prefers to be informed in advance of all proposed foreign loans.

A statement issued by the State Department makes reference to the conference which took place last summer between President Harding, some of the Cabinet members and a group of international bankers. At that time the bankers expressed willingness to consult with the government before undertaking the flotation of foreign bonds in the American market. Today's statement indicates that the "desirability of such cooperation does not seem sufficiently well understood in banking and investment circles."

"The flotation of foreign bond issues in the American market is assuming an increasing importance and on account of the bearing of such operations upon the proper conduct of affairs, it is hoped that American concerns that contemplate making foreign loans will inform the Department of State in due time of the essential facts and of subsequent developments of importance," the announcement continued. "Responsible American bankers will be competent to determine what information they should furnish and when it should be supplied."

Concerns wishing to ascertain the attitude of the department regarding any projected loan are directed to request the Secretary of State in writing, for his views.

THREE WOMEN DEAD IN FACTORY BLAZE.

MANY BUILDINGS DAMAGED AND THREE DEMOLISHED IN WAUPUN FIRE.

[BY A. P. NIGHT WIRE.]

WAUPUN (Wis.) March 3.—Three women were burned to death, two large factory buildings burned to the ground, one residence was demolished and many buildings damaged by a fire which raged here last night and early today.

The women cremated in a factory were:

Mrs. Howard Carney, Mrs. Emma Michaels, and Miss Bessie Koekoek. Searchers today recovered the charred bodies of Mrs. Carney and Miss Koekoek. The body of Mrs. Carney was identified by a wedding ring.

The fire started on the second floor of the C. A. Shaler Vulcanizing Company, following an explosion. The loss there was estimated at $350,000.

Howard Carney, husband of the woman whose body was recovered, was saved by firemen after he had clung for ten minutes to a burning window sill on the third floor of the building.

Nearly thirty families moved furniture from their homes to avoid the flames. The total loss in the fire was estimated at $400,000.

JAP LINE SLASHES PASSENGER FARES.

[BY CABLE AND ASSOCIATED PRESS.]

MANILA, March 3.—A reduction of $100 in the passenger fare from Seattle to Manila was announced today by the Nippon Yusen Kiasha in a cablegram from Yokohama to the Manila agents of the line. The new rate will be $275.

Second-class accommodations will be abolished when four steamers now on the European run are placed in this service to replace four ships now handling the trade, the second-class berths being converted to steerage. The steerage fare from Seattle to Manila will be $65, the advices said.

MISS SCHURMAN TO MARRY IN MANILA.

[BY CABLE AND ASSOCIATED PRESS.]

MANILA (P. I.) March 3.—Dr. Jacob Gould Schurman, American Minister to China, arrived here today to attend the wedding of his daughter, Helen, to Maj. John Magruder, military attache of the Peking legation. Dr. Schurman was accompanied by Mrs. Schurman and their two daughters.

Maj. Magruder explained that the reason for coming to Manila for the wedding was his desire to be married on American territory. The wedding will take place at Malacanang Palace, the residence of the Governor-General.

SENATE FIGHTS OVER PECK'S RENOMINATION

PROMOTION OPPOSED; SLUR AGAINST A.E.F. TROOPS RESENTED.

[BY A. P. NIGHT WIRE.]

WASHINGTON, March 3.—The Senate today had another contest, first in open session and later for two hours behind closed doors, over the renomination of Maj. Robert G. Peck for promotion to a lieutenant-colonel. Lack of a quorum prevented action and the Senate adjourned until 11 o'clock tomorrow to resume the controversy in executive session.

A preliminary vote late today was said to have been overwhelmingly in favor of confirmation of Maj. Peck, who is being opposed because of slurs he is alleged to have made against Missouri and Kansas National Guardsmen in the A.E.F.

Senator Reed, Democrat, Missouri, opened the fight against Maj. Peck's confirmation in an open session, declaring that his criticism of the guardsmen was a disgrace, and that he should have been court-martialed and "cashiered" from the Army.

Maj. Peck was defended by Chairman Wadsworth of the Military Committee and others. It was reported that those supporting Maj. Peck declared that he had been punished sufficiently by a War Department reprimand and by the Senate rejection of his first nomination.

DEFICIENCY BILL IS PASSED BY HOUSE.

PROVISION LIMITS NAVY'S FUEL; HELIUM GAS AID KILLED.

[BY A. P. NIGHT WIRE.]

WASHINGTON, March 3.—Without a record vote the House today passed and sent to the Senate a bill appropriating approximately $108,100,000 to meet deficiencies of various government departments. The largest item carried in the measure is $94,000,000 for the Veterans' Bureau.

A provision which would limit to $6,300,000 the amount the Navy Department would spend for fuel in the next four months remained in the bill without provoking discussion.

With less than 100 members on the floor, an amendment which would have made $150,000 available for development of helium, with a view to using it to fill dirigibles, was rejected by a 2 to 1 vote. The amendment was offered by Representative Lanham, Democrat, Texas, who pleaded with the House to be more liberal in providing funds for experiments in the uses of the gas, which is noninflammable, and for conservation and development of the supply. The recent Roma disaster never would have occurred, Mr. Lanham declared, if the airship had been filled with helium instead of hydrogen gas.

TESTIMONY AT WAGE HEARING IS PROTESTED

KANSAS WOMEN WORKERS STORM STORES TO SEE "BARGAINS."

[BY A. P. NIGHT WIRE.]

TOPEKA, March 3.—The Kansas Industrial Court will carefully consider all the evidence of employers and employees regarding the cost of living before fixing new minimum wages for women workers.

This was the statement today of Judge McDermott, following a demonstration last evening in which women marchers, said to number 300, stormed two Topeka dry-goods stores in protest against testimony presented in the wage hearing here.

The action of the women marchers was prompted by testimony of head saleswomen at the two stores before the court's hearing on women's wages. One fixed $87.55 a year as reasonable outlay for clothing for a working girl. In visiting the stores the girls demanded to see the "bargains" suggested by the budget. When shown these articles, the girls made strenuous protest. One girl dashed some 25-cent stockings to the floor and tramped on them.

One saleswoman who had testified, left the store, it was reported, as she saw the girls enter.

HUGH S. GIBSON AND BRIDE START HOME.

[BY CABLE AND ASSOCIATED PRESS.]

SOUTHAMPTON (Eng.) March 3.—Hugh S. Gibson, American Minister to Poland, and his bride, formerly Mlle. Ynes Reyntiens, daughter of a former Belgian army official, sailed for New York today.

BALFOUR IS DECORATED.

[BY CABLE AND ASSOCIATED PRESS.]

LONDON, March 3.—King George today conferred the Order of the Garter upon Arthur J. Balfour in recognition of his services at the Washington conference. This is the highest honor within the gift of the King.

Steamships

Catalina
Let's Go! Rates Low
Leave L. A., 6th & Main 9 a.m., back 6:45 p.m.
A fifty mile ocean trip and a visit to the Magic Isle, one of California's famous show places.
See the wonderful Submarine Gardens through glass bottom boats.
One day trip—including luncheon and Glass Bottom Boat side ..... $4.50 from L.A.
Tickets: 6th and Main Sts. Los Angeles. Phone: Pico 56

WHITE STAR
MAJESTIC 56,000 TONS Largest Steamer to the World
HOMERIC 33,526 TONS New Palatial Steamers to Europe
OLYMPIC 46,439 TONS In Weekly Sailings New York, Cherbourg and Southampton

New York—Cherbourg—Southampton
Olympic ..... Mar. 11, Apr. 1
Homeric (new) .. Mar. 25, Apr. 15
Majestic (new) .. May 20, June 17
New York—Liverpool via Queenstown
Baltic ..... Mar. 15, Apr. 12
Cedric ..... Mar. 25, May 6
Cuttic ..... Apr. 1, May 13
Adriatic ..... Apr. 8, May 20
Mediterranean Voyages
To Madeira, Gibraltar, Algiers, Genoa, Naples, Athens, Alexandria, Egypt and the Nile
Arabic ..... Mar. 9, Apr. 23, 30

RED STAR LINE
N. Y., Plymouth, Cherbourg, Antwerp
Finland ..... Mar. 14, Apr. 25
Gothland ..... Mar. 25, May 6
Kroonland ..... Apr. 1, May 13
Lapland ..... Apr. 8, May 20
Iceland ..... Apr. 22, June 3

AMERICAN LINE
N. Y., Queenstown, Plymouth, Cherbourg, Hamburg
Philadelphia ..... April 12, May 17
Haverford ..... Mar. 18, Apr. 29
Memphis ..... Apr. 26, June 7
Manitoba ..... Mar. 30, May 4
Apply to Local Agents or International Mercantile Marine Co., 320 Market St., San Francisco, 120 Steamers—1,500,000 Tons

ADMIRAL LINE
Pacific Steamship Co.
Ticket Office
Telephones: Main 7292 or Long Beach Office: 113 W. Ocean Ave., San Pedro: 114 W. 6th St.
$25 Round Trip to San Francisco
Including North and South
Via S.S. PRESIDENT
10 a.m., Sun., Mar. 5, or Adl. Dewey Tue., Mar. 7, to
SAN FRANCISCO SEATTLE VICTORIA-TACOMA
ALASKA EXCURSIONS BOOKINGS NOW OPEN
Portland: Direct Sailing Every Saturday.

French Line
New York — Havre — Paris
La Lorraine ..... Mar. 4, Apr. 1
La Savoie ..... Mar. 11, May 6
Paris ..... Mar. 18, Apr. 15
France ..... Mar. 25, Apr. 22
Rochambeau ..... Mar. 23, Apr. 27
Chicago ..... Apr. 6, May 11
New York—Vigo (Spain)—Havre—Paris
La Bourdonnais ..... Mar. 11
TOURS IN ALGERIA & MOROCCO
Sailings from Bordeaux or Marseilles. Three and Four Week Motor Tours. Write for interesting descriptive literature. Forest Bros., Pacific Coast Agts., Montgomery St., Henri Ruellan, Agt. Ph. Sutter 1557. 150 Sutter St., San Francisco. Or Local Agents.

To San Francisco
YALE and HARVARD
All the comforts, conveniences and pleasures of the finest hotels and ocean liners. Unsurpassed meals and berth included in all fares. Round trip rate $55. Ten months return limit. Sailings from L. A. Harbor every Mon., Wed. and Fri., 4 p.m. Special boat train leaves P. E. Station 1 p.m.
L. A. STEAMSHIP CO. 317 S. Spring. 62393; 62701.

ROYAL MAIL to EUROPE
NEW YORK—CHERBOURG SOUTHAMPTON—HAMBURG
OROPESA ..Mar. 17, Apr. 28, June 9
ORBITA ....Mar. 31, May 12, June 23
ORDUNA ...Apr. 14, May 26, July 7
ARAGUAYA ..Apr. 22, June 3, July 15
THE ROYAL MAIL STEAM PACKET CO., 53 Post St., San Francisco.

AUSTRALIA
NEW ZEALAND AND SOUTH SEAS Via Tahiti and Rarotonga
Mail and Passenger Service Every 28 Days
Union S.S. Co. of New Zealand
350 California St., San Francisco, Or Local Steamship and Railroad Agents.

MEN, WOMEN AND THINGS IN THE WORLD'S NEWS

A modern show-girl and her wardrobe trunk.

Final tribute paid to victims of Roma disaster, at Arlington Cemetery.
Photos by Keystone View Co.; Central News Service; Olinedinst.

Fannie Hurst and J. S. Danielson, her husband, who maintain separate homes but breakfast together once each week. They have gone to Europe for a vacation.

The Nation's Chief Executive at work in the White House. He was signing the cooperative marketing bill when this photo was snapped.

The late Sir Ernest Shackleton at the left, as he looked on starting his last trip; on right as he appeared just before his death in the Antarctic.

GLIMPSES OF LIFE IN JAPAN AS SEEN BY A PEN-AND-INK HUMORIST

I Am Absolutely Free of Rheumatism, Nervousness and Dyspepsia--Thanks to

TANLAC

It is a wonderful medicine, states Mrs. F. E. Tounsel, 731 Merchant St., Los Angeles, Cal. Millions of people all over the U. S., Canada and Mexico have testified to the remarkable reconstructive power of this wonderful medicine. Get a bottle today. At all good druggists.

WOMAN COULD NOT WORK

Made Strong and Well by Lydia E. Pinkham's Vegetable Compound

St. Paul, Minn.:—"I took Lydia E. Pinkham's Vegetable Compound for a tired, worn-out feeling and painful periods. I used to get up with a pain in my head and pains in my lower parts and back. Often I was not able to do my work. I read in your little book about Lydia E. Pinkham's Vegetable Compound and I have taken it. I feel so well and strong and can do every bit of my work and not a pain in my back now. I recommend your medicine and you can use this letter as a testimonial." — Mrs. PHIL. MASER, 801 Winslow St., St. Paul, Minn.

Just another case where a woman found relief by taking Lydia E. Pinkham's Vegetable Compound. Many times these tired, worn-out feelings and pains about the body are from troubles many women have. The Vegetable Compound is especially adapted for just this condition. The good results are noted by the disagreeable symptoms passing away—one after another.

Lydia E. Pinkham's Vegetable Compound is a Woman's Medicine for Women's Ailments. Always reliable.

Don't Let That Cold Turn Into "Flu"

RUB ON GOOD OLD MUSTEROLE

That cold may turn into "Flu," Grippe or, even worse, Pneumonia, unless you take care of it at once.

Rub good old Musterole on the congested parts and see how quickly it brings relief.

Colds are merely congestion. Musterole, made from pure oil of mustard, camphor, menthol and other simple ingredients, is a counter-irritant which restores circulation promptly and helps break up the cold.

As effective as the messy old mustard plaster, it does the work without the mustard plaster's sting and blister.

During the "Flu" epidemic a few years ago Musterole was used in our training camps. The Y.M.C.A. War Board sent thousands of jars to France for our soldiers overseas.

Doctors have been recommending it to their patients for years for colds, aches and pains.

Just rub it on with your finger tips. You will feel a warm tingle as it enters the pores, then a cooling sensation that brings welcome relief.

Your druggist has Musterole: 35c and 65c. in jars and tubes; hospital size $2.00.

MUSTEROLE
KEEPS YOU BUSY

Treat your beauty fairly! No matter how lovely your features are you cannot be truly attractive with a red blotchy oily skin

Resinol Soap and Ointment make bad complexions smoother softer and generally charming

RESINOL

Soothing and Healing

T. FOO YUEN

Chinese Herbalist

flas returned from a trip East and desires to extend his old friends and make new ones. His son, Tom H. Wing, the well-known herbalist, is associated with him. A cordial invitation is extended to you to call.

Established in Los Angeles 30 Years.

FOO & WING HERB CO., Inc.
250 South Olive Street. Phone 64691.
T. Foo Yuen and Son, Managers.

GOETHALS MAY DIRECT WORK.

Agrees to Accept Task at Muscles Shoals.

Takes Charge if Engstrum Offer Accepted.

Announcement is Made by Former Senator.

[BY A. P. NIGHT WIRE.]

WASHINGTON, March 3.—George W. Goethals, former major-general in the Army and builder of the Panama Canal, will take personal charge of the development of the government's war-made projects at Muscle Shoals, should the offer of Frederick T. Engstrum, North Carolina shipbuilder and engineer, for lease and completion of the properties be accepted by Congress, it was announced today.

Gen. Goethals already has agreed, it was added, to accept the task of completing the great dam at Muscle Shoals and other projects there for Mr. Engstrum.

The announcement of the agreement between Mr. Engstrum and Gen. Goethals was made by Marion Butler, former Senator from North Carolina, in testimony given the House Military Committee on the proposal which was under consideration in competition with those submitted by Henry Ford and the Alabama Power Company for purchase and lease of the Muscle Shoals projects.

HEAR ENGSTRUM OFFER.

The committee devoted both sessions today to an investigation of the Engstrum offer, receiving Mr. Engstrum, first for a brief introduction of his bid and later examining Mr. Butler, who appeared as legal adviser for the North Carolinan. Butler said nitrate and fertilizer production, viewed in the sense of their relation to the national defense, was the prime object of the offer he spoke for, although hydroelectric development would not be neglected.

While the former Senator did not refer to the Ford offer by name, he argued strongly against Congressional action, which would permit the principal water power project in the South to be controlled by a private concern. New York State had permitted Niagara to be monopolised, he said, and the people there were up in arms now crying for power they could not get.

OFFERS SURETY BOND.

Mr. Butler said the corporation to be created under the Engstrum plan would "capitalize itself" until it got to be a "going concern" and was willing to offer a surety bond of any size the government suggested, to assure the proper execution of the offer.

The only financial consideration the proposed corporation would receive, in return for its work of developing the properties, it was explained, would be from the sale of power not required to operate the nitrate plants, from the sales of fertilizers and nitrates and the 5 per cent fee it would receive from the government on the cost of completing the Wilson dam and other construction jobs.

NEAR-DUEL VERSION IS GIVEN BY CRANE.

ONLY CASUALTY WAS FAT BABY SAT ON BY FIRE-EATING FATHER-IN-LAW.

[EXCLUSIVE DISPATCH.]

CHICAGO, March 3.—Herbert Crane, millionaire owner of "Rose Farm," and recent husband of the beautiful Mme. Elida Pizs of Costa Rica, returned suddenly to the city today and gave his version of the famous near duel he was said to have fought with Senor Antonio Pizs, father of his former bride. According to the earlier stories, Senor Pizs had slapped Mr. Crane's face and tweaked his nose, meanwhile parading around with a pair of sinister dueling pistols.

Mr. Crane admits Senor Pizs berated him for the alleged insult to his daughter and the family honor by securing a divorce and demanded that Crane accompany him outside the train and fight the thing out. Inasmuch as Senor Pizs was also armed with a couple of native policemen, fierce little fellows with glittering eyes and truculent mustaches, Mr. Crane declined the invitation. He feared being thrown into one of the unspeakable Costa Rican jails on some charge or other, to be eaten by ants, rats and other vermin.

The sole casualty, Mr. Crane asserts, was occasioned when the train lurched and Senor Pizs sat down suddenly and undignifiedly upon a fat baby sleeping in one of the seats. This incident set the passengers to laughing uproariously and rather disconcerted the fire-eating senor.

On advice of the conductor, Mr. Crane then went into another car, but Senor Pizs, with all his artillery, including the two rurales, followed him, berating him in Spanish. Everybody except the squashed baby moved up to see the encounter, but the conductor saved further hostilities by pulling the bell rope and the train moved out. Mr. Crane took the first boat from Cartagos.

PRINCESS FREED OF DEFRAUDING CHARGE.

RUSS ROYALTY ACCUSED BY HOTEL OF ATTEMPT TO BEAT BILL.

[EXCLUSIVE DISPATCH.]

NEW YORK, March 3.—Princess Radziwill of Russia was found not guilty today, in the Court of Special Sessions, on the charge of defrauding the Hotel Embassy of a $1239 bill for board, lodging and stenographic work.

Justices Edwards and Moses voted the Princess not guilty. Justice Healy dissented.

"We do not admire this lady's conduct," said Judge Edwards, "as she evidently lived beyond her means. But there was not sufficient proof of fraudulent intent nor has there been any proof of the falsity of her statements."

The manager of the hotel testified that she told him she was temporarily out of funds, as the remittance from her attorney in London had been delayed.

HURRY! THERE ARE ONLY 2 DAYS LEFT!

AUTOMOBILE SALE

L.R. CARTER SERVICE

A SALE FOR EVERYBODY

Not the rich, only—Anybody of moderate means can afford to own a car, for the prices are very low. And the cars are WORTH WHILE. Please don't forget that. If they were not, we'd not sell them as "great values"—for our reputation is at stake.

Here are the cars you can choose from:

Coupes, Roadsters, Sedans, Touring Cars

FORD
NASH
OVERLAND
DODGE
CHANDLER
BUICK
ESSEX
PAIGE
OLDSMOBILE
CHALMERS
JORDAN
FRANKLIN
COLE
OAKLAND
GRANT
MAXWELL
STUDEBAKER
PEERLESS
CADILLAC
PACKARD
LA FAYETTE

OPEN EVENINGS

Come in tonight—bring the wife. Select your car, with the help of our salesmen, who will help you to find just the car you want at the price you can pay. THAT CAR IS HERE!

Closes Sunday Night

MANY have profited by this great sale of rebuilt, renewed, used cars—cars we've accumulated through trading in as part payment on NASH and LAFAYETTE cars, which we represent in Los Angeles. We've become *overstocked* on used cars and to dispose of them immediately, we're selling them at astoundingly *low prices*—in many cases far less than actual worth, but we'd rather take losses than increase our stock of used cars.

Every Car You See On the Street Is a "Used Car"

THE minute a car is driven, it is USED, and the sales value depreciates. Of course this doesn't make the car "perform" less efficiently, even though you can't get as much for it as the car is worth. REMEMBER THIS—THE CARS IN THIS GREAT SALE ARE OFFERED AT LOWEST POSSIBLE PRICES AND THE DEPRECIATION HAS BEEN TAKEN OFF.

So if you buy a car today, you can use it six months, or a year and when you're ready to sell it, or trade it in for a new car, you'll not lose much on it.

We Teach You to Drive FREE

It's very simple to learn, you'll "catch on" in one or two lessons. Only competent instructors will be furnished to teach you and your wife how to handle the car under various conditions.

Don't Wait Until the Summer!

Plan your vacation trip NOW. You can get a whole lot of pleasure that's wholesome when you've a car—week-end trips, long tours, and jaunts in the country.

You Need Not Pay Full Purchase Price at Once

We'll extend credit—for people of average incomes can buy cars only by this means, so come with a little cash, or your check, and make the first payment—the rest in convenient monthly installments. USE THE CAR WHILE YOU PAY FOR IT. Drive it out, when your cash payment is made. Enjoy it. The remaining payments can be given like rent money.

OPEN NIGHTS

Troy Motor Sales Co.

Nash and La Fayette Distributors

1060 South Figueroa—Corner 11th

OPEN NIGHTS

SHIPPING BOARD IS STILL LOSING MONEY.

RETIRING CHIEF OF FLEET CORPORATION EXPLAINS HIS STATEMENT.

[BY A. P. NIGHT WIRE.]

WASHINGTON, March 3.—Joseph W. Powell, who retired today as president of the Emergency Fleet Corporation of the Shipping Board, declared in a letter to Representative Wood of Indiana, a member of the House Appropriations Committee, that when he said yesterday operating expenses for February were $6,400,000, as compared with revenues of $6,500,000, he meant merely that $100,000 less in cash had been sent the operators. It showed, he explained, how we were husbanding our cash and keeping careful check on outlays by operators.

"As a matter of fact," Mr. Powell continued, "the Shipping Board is losing between $3,000,000 and $4,000,000 a month, and indications are," he added, "that the loss will continue at that rate for some time."

CALIFORNIA PENSIONS.

[EXCLUSIVE DISPATCH.]

WASHINGTON, March 3.—Southern California pensions: Lloyd Thomas, Los Angeles, $50; John Clark, Glendale, $12; Edward E. Snyder, Fullerton, $12; Mollie V. Clegg, Los Angeles, $20; Augusta D. H. Lattimore, Los Angeles, $12; Peter Schug, Lemon Grove, $24; Clara Allison, Los Angeles, $30; Charles M. Tyler, Chico, $15; Samuel L. Gallagher, Sanger, $12; Clarence L. Giddings, Los Angeles, $12; Susan P. Kemp, Glendale, $30; Madieu A. Lindsay, Long Beach, $12; Hugh McAllister, Veterans' Home, $15; Frank L. Blake, Sawtelle, $12; Sarah I. Brisco, Los Angeles, $30; Joseph Shockway, Sawtelle, $15; Ada I. Culver, East San Diego, $30; Mila W. Erkenbeck, San Diego, $30.

FARMERS STRIVE TO MAKE BARE LIVING.

FORCED TO SELL LIBERTY BONDS, TAKE CHILDREN OUT OF SCHOOL, IS REPORT.

[EXCLUSIVE DISPATCH.]

WASHINGTON, March 3.—Farmers are selling their Liberty Bonds, taking their children out of school, and entire families turning themselves into human agricultural implements in the vain attempt to make a bare living and pay taxes on their farms, according to Mrs. Nels P. Radick of Fulda, Minn., who appeared before the Senate Agricultural Committee today to urge government stabilization of prices of farm products.

Mrs. Radick, a farmer's wife, is vice-president of the United Society of Agriculture. The situation on the farms in the Northwest, she told the committee, is due to the deflation in the price of farm products.

"This," she said, "has compelled a large proportion of the farmers to give up hopes of educating their children. They have taken them out of school and put them to work to earn something so they would not have to give up the farm. Younger children, both boys and girls, have had to go to school only part time and do work beyond their years at home to get every possible bushel of corn and grain that can be gathered.

"One of our neighbors with a wife and three little boys has an eighty-acre farm, and though both man and wife have worked hard on the farm, they could not get enough from their crops last year to pay their taxes."

Farmers, Mrs. Radick told the committee, live by hope, faith and accident.

"We plow and sow in hope," she said; "live in faith and market by accident.

"The farmer, his wife and his family got about 5 cents per hour for last year's work."

PRESIDENT SANGUINE OVER ANCON DISPUTE.

WHITE HOUSE CERTAIN THAT CONFERENCE WILL SETTLE CONTROVERSY.

[BY A. P. NIGHT WIRE.]

WASHINGTON, March 3.—Confidence that the conference between representatives of Chile and Peru on the unfulfilled provisions of the Treaty of Ancon would result in successful termination of the dispute which has existed between these two countries for many years, was expressed today at the White House.

The President, it was said, has received no word regarding the time for holding the conference, which was agreed upon following his invitation to the two South American republics to send plenipotentiaries here, but it was said there remained no difficulty in the way of a successful meeting.

April 26 has been suggested by Chile as the date for the opening session of the conference.

The American government is hoping to work out a program of recognition which will be acceptable to all the Central and South American republics, it was intimated at the White House and belief was expressed that complete accord among the governments in South America would be achieved in the near future.

SLAYER FOUND INSANE.

[BY A. P. NIGHT WIRE.]

KANSAS CITY (Mo.) March 3. Frank C. Thompson, Kansas City stockman, who shot and killed Harry Bruner, Cedar Rapids, Iowa, horse buyer, in the Live-stock Exchange Building here, January 8, was declared insane by a jury here tonight. Thompson was placed in custody of the marshal.

HEALTH OFFICERS' POWERS LIMITED.

MUST DETERMINE WHETHER CLOSING OF SCHOOLS IS JUSTIFIED.

[BY A. P. NIGHT WIRE.]

SACRAMENTO, March 3.—City and county health officers have no right to close any school in the State because of influenza, without first having made a thorough investigation to determine whether a sufficient number of teachers and students are out to justify such action, it was held here today by officials of the State Board of Health.

This announcement followed a conference between the officials and Job Wood, deputy superintendnt of public instruction, after the latter had received letters from school authorities in Merced, protesting against a "blanket order," said to have been issued there by a health officer closing the schools.

It was indicated by Wood that orders would be forwarded immediately to reopen the Merced schools.

TELEPHONE INVENTOR NOW IS 75 YEARS OLD.

[BY A. P. NIGHT WIRE.]

MIAMI (Fla.) March 3.—Alexander Graham Bell, inventor of the telephone, celebrated his 75th birthday anniversary quietly today at the home of his daughter, Mrs. David Fairchild, in Cocoanut Grove, a suburb.

Mr. Bell addressed the local realty board at its weekly luncheon several days ago, and on that occasion remarked that he never would have a telephone near his study. There is no telephone in the Fairchild residence.

SMOKE A DRINK ON ME IS NEW SLOGAN.

WAUKEGAN TOPERS TAKE THEIR MOONSHINE IN PIPES.

[EXCLUSIVE DISPATCH.]

WAUKEGAN (Ill.) March 3.—Drinking moonshine whisky is losing popularity in Waukegan. This does not mean that Mr. Volstead is gaining converts here. It means that the men who make it possible for the moonshiners to live and get rich have adopted a new method of taking their liquor.

They smoke it in their pipes—Thomas Tyrrell, assistant Chief of Police, is authority for the statement. They soak snuff in hootch until thoroughly saturated, then they place a little dry tobacco in the bottom of their pipes, put in a heavy layer of booze-soaked snuff and finish with a layer of dry tobacco. Then they light the pipes and inhale the hot vapors of 150-proof moonshine whisky.

FIX NEW RULES FOR RAILROAD WIRE MEN.

BOARD ALLOWS TIME AND HALF FOR OVERTIME AFTER FIRST NINE HOURS.

[BY A. P. NIGHT WIRE.]

CHICAGO, March 3.—A code of twenty-two rules governing hours and working conditions of telegraph and telephone operators on railways all over the country was promulgated by the United States Railroad Labor Board tonight. The rules virtually constitute a national agreement to become effective March 16.

The board ordered only straight time for the first nine hours, time and one-half thereafter, permitted institution of tricks, with eight hours' work a spread of twelve hours. Previously, only agents operating phones and receiving less than a month were on a split-basis.

Eight hours is specified as day's work in principle, with 7 days and holidays to be paid at the usual pro rata rate, or that a minimum of two hours at time and one-half will be for work on those days. When called for work not continuous with their regular tricks, the telegraphers will receive three hours pay for two hours' work or time and one-half after 8 hours.

The board's new rules cover telegraph and telephone operators and agent-operators, towermen, train directors and block operators.

Today's decision completes issuance of rules, a matter which has been pending for two years before the board, for all classes of railway employees except the engineers, firemen, conductors, trainmen and switchmen.

TROTZKY PREDICTING CONFLICT IN SPRING

[BY CABLE AND ASSOCIATED PRESS.]

MOSCOW, March 3.—The Boulogne agreement between Prime Minister Lloyd George of Great Britain and Premier Poincare of France is taken by the soviet press and in official circles as a new united stand by England and France against Russia.

Leon Trotzky, soviet Minister of War, in an order to the army and navy, suggests that the agreement will prevent the execution of the plan to demobilize the older classes, adding that everything points to new armed attacks against Russia in the spring.

NEWS ITEM

Pacific Fruit Express places orders for 2400 refrigerator cars with Standard Steel Car Co. and for 700 with Mt. Vernon Car Co.

OATMAN NEWS

Gold Dust started deepening 70-foot shaft on Oversight vein; also crosscutting east and west. Drifts on main workings showing improvement. Honey Ferra bonanza lease on the Tom Reed property looking better.

Private Wire Service with New York, San Francisco and Other Markets

"Prompt and Efficient Service"

A. W. COOTE

Member
Chicago Board of Trade
Los Angeles Stock Exchange
San Francisco Stock Exchange
New York Curb
634 South Spring Street
6138 Hollywood Blvd.

Long Beach, Fresno, Bakersfield, Taft, Cal.; Phoenix, Ariz.

A. Gas & ect. Pfd. Yields 6.90%

This strong Security, listed on the Los Angeles Stock Exchange, backed by large and growing assets, constitutes an attractive investment offering.

Present Price About 86

O. O. Knight & Co.
Stocks—Bonds
411-14 Van Nuys Bldg.
Members Los Angeles Stock Exchange
Telephone 10234

A Preferred Stock

San Joaquin Light & Power 7% Cumulative Prior Preferred

Amply Secured

Has lien on assets prior to both the preferred and common stocks. Equity securing this issue equivalent to $257 per share, and earnings for years 1920 and 1921 averaged four times the 7% dividend.

With Unusual Features

Stock is non-callable, and is tax exempt in California and free from Federal Normal Income Tax. Stock is non-assessable.

Price 98½ Yielding 7.10%.

Call—Write—Phone.

Howard G. Roth Company

Established 1910
INVESTMENT SECURITIES
Members L. A. Stock Exchange
813 Pacific Mutual Bldg.
Los Angeles.
Telephone 606-04.

A SELECTED LIST OF BONDS

Free From Federal and California Personal Property Tax Will Be Mailed Upon Request.

EHROLLINS & SONS
INVESTMENT BONDS
FOUNDED 1876
203 SECURITY BUILDING
PHONE PICO 913

A. M. Clifford
Investment Counselor and Financial Analyst

Has no Securities for sale, and acts only as an "adviser."

Serves clients from an independent and disinterested position in selection or investigation of Bond or Stock investments.

Has specialized for over sixteen years in the analysis of such securities.

Stock Exchange Building
Los Angeles

Government Municipal Corporation

BONDS

Denominations
$100 $500 $1000

List of current offerings upon request

STEPHENS & CO
521 SO SPRING ST. - LOS ANGELES
Phones Broadway 877-878-879
San Diego San Francisco Oakland

ARONSON & COMPANY
STOCKS and BONDS
Herman W. Hellman Building
Phone Broadway 5780
Los Angeles

NEWS ITEM
Pacific Fruit Express places orders for 2000 refrigerator cars with Standard Steel Car Co. and for 700 with Mt. Vernon Car Co.

OATMAN NEWS
Gold Dust started deepening 70-foot shaft on Overnight vein; also crosscutting east and west. Drifts on other workings showing improvement. Some Form bonanza loose on the Gold Road property looking better.

Private Wire Service with New York, San Francisco and Other Markets
"Prompt and Efficient Service"
A. W. COOTE
Member
Chicago Board of Trade
Los Angeles Stock Exchange
San Francisco Stock Exchange
New York Curb
311 South Spring Street
6331 Hollywood Blvd.
Long Beach, Fresno, Bakersfield, Pasadena, Cal.; Phoenix, Ariz.

L. A. Gas & Elect. Pfd.
Yields 6.90%
This strong Security, listed on the Los Angeles Stock Exchange, backed by large and growing assets, constitutes an attractive investment offering.
Present Price About 88
H. O. Knight & Co.
Stocks—Bonds
411-14 Van Nuys Bldg.
Members Los Angeles Stock Exchange
Telephone 10234

A Preferred Stock
San Joaquin Light & Power 7% Cumulative Prior Preferred
Amply Secured
Has lien on assets prior to both the preferred and common stocks. Equity securing this issue equivalent to $125 per share, and earnings for years 1920 and 1921 averaged four times the 7% dividend.
With Unusual Features
Stock is non-callable, and is tax exempt in California and free from Federal Normal Income Tax. Stock is non-assessable.
Price 93½ Yielding 7.10%.
Call—Write—Phone.
Howard S. Roth Company
Established 1910
INVESTMENT SECURITIES
Members L. A. Stock Exchange
321 Pacific Mutual Bldg.,
Los Angeles.
Telephone 856-64.

A SELECTED LIST OF BONDS
Free From Federal and California Personal Property Tax Will Be Mailed Upon Request.
EHROLLINS & SONS
INVESTMENT BONDS
FOUNDED 1876
303 SECURITY BUILDING
PHONE PICO 913

A. M. Clifford
Investment Counselor and Financial Analyst
Has no Securities for sale, and acts only as an "adviser."
Serves clients from an independent and disinterested position in selection or investigation of Bond or Stock investments.
Has specialized for over fifteen years in the analysis of such securities.
Stock Exchange Building
Los Angeles

Government Municipal Corporation
BONDS
Denominations
$100 $500 $1000
List of current offerings upon request
STEPHENS & CO
621 SO. SPRING ST.—LOS ANGELES
Phones Broadway 877-878-879
San Diego San Francisco Oakland

ARONSON & COMPANY
STOCKS and BONDS
Herman W. Hellman Building
Phone Broadway 5750
Los Angeles

Business; Financial; Markets; Investment.

DAILY TRADE TALK.

Community Centers for Relief of Downtown Congestion; Week in Review.

BY CHAPIN HALL.

The community-center idea is growing in Los Angeles where little cities within a city are springing up in every direction.

There is much to commend the community center, and even the big down-town merchants view the situation with a degree of unexpected equanimity.

This is largely because many of them are among the first in the field with branch stores, while others are so distinctive that the small community store is not real competition, but rather a feeder.

Traffic congestion has been the chief cause for the spread of the community center. The small shopper has neither the time, inclination nor patience to spend an hour threading the mazes of the down-town streets. Result: the small store has gone to the small shopper. Congestion is relieved by so much, and yet the larger stores report continuously increasing sales volume.

Some of these community centers are exceedingly attractive, affording most of the trading advantages of a city of 10,000 or 15,000. They occur at intervals of a few miles in almost every direction. There are provision stores, and supply establishments of various kinds; automobile agencies; theaters, apartment-houses and, not infrequently, modern office buildings.

CITRUS CROP LOSSES.

There is still some difference of opinion respecting the extent of the damage accomplished by the freeze in its relation to the citrus crop. For the sake of approximation there is more or less talk of a 50 per cent loss, but as a matter of fact there are few growers who agree upon so conservative a figure. Most of the estimates run from 55 to 70 per cent. This means, of course, high prices for the salvaged fruit, but even under the most optimistic viewpoint the industry's silver lining is tinged by next year's rainbow of promise rather than by the outlook for 1922. Notwithstanding there is a good spirit being manifested; the wreckage is being cleared away; new acreage prepared and growers will approach the new season in the confident expectation of recouping their losses. The navel loss exceeds that of the valencias, and there remains a fairly large lemon crop. An active, if reduced marketing campaign is being planned, and the returns, in spite of surface conditions which seem rather discouraging, will be by no means negligible.

The Los Angeles dispatch appearing in Dun's Weekly Review, which is published today in New York, follows rather closely the local situation as revealed from day to day in these columns. It it said that readjustment of retail prices is not yet finished, although much progress is being made, and the theory is advanced that unusually heavy rainfall has somewhat retarded business, "although the benefits to be derived later will much more than make up for any deficiency in this respect." Building continues to be very active, and there are no present indications of a drop in the cost of labor and materials. Several large office buildings will be started this spring, in addition to those already under construction. There is a noticeable tendency to relieve the down-town congestion by the creation of community business centers; but this is made necessary by the rapid growth of the city in all directions.

THE ADVANCING CITY.

Los Angeles now claims eighth rank among the industrial cities of the country. The total of California industries exceeds that of any other State west of Michigan. Between 1914 and 1919, the total increase in value of manufactured products for the United States was 157 per cent, while California's increase for the same period was 178 per cent. About one-third the entire population of the State, 1,000,000 persons, are dependent upon the industries for their livelihood.

Investment in various securities has been very heavy in Los Angeles and Southern California during the past year and every good bond issued has soon been absorbed. A large amount has also been invested in speculative securities. Investment in sound real estate mortgages is also on the increase. All securities are now being subjected to a closer scrutiny than during the period of extravagance and easy money. While the speculative oil excitement has largely subsided, there has been a decided revival in gold-mining stocks, which, however, has been confined to comparatively few stocks, principally in the Oatman district.

AUTO MARKET STRONG.

Southern California continues to take more than its proportionate share of the automobile output, even after discounting the natural slowing up in the East, because of the seasonal conditions. Used cars, however, are being disposed of on much lower levels than formerly, with a monthly turn-over of hundreds of thousands of dollars. While the output of cars in 1921 was 24 per cent below that of 1920 for the whole country, the consumption by Southern California increased by about the same percentage.

There has been considerable excitement in the local flour and mill goods market; the present flour basis being 40 cents higher than it was two or three weeks ago. Stocks remaining for consumption are said to be smaller than was supposed. Practically all feed lines, with the exception of barley, are sharing in the upward movement. Should advances continue, it may cause an increase in the price of bread, although this is not generally agitated as yet.

The business situation in Mexico shows some unfavorable tendencies just at present, but order is being generally maintained. Retail buying is dull, but good crops are the rule, especially as to corn, and better conditions may be expected to come soon.

CHICAGO EXCHANGE, PRICE, RANGE, SALES.

[EXCLUSIVE DISPATCH.]

CHICAGO, March 3.—Range and sales on the Chicago Stock Exchange today:

Sales.	Stocks—	High.	Low.	Close.	Previous close.
310	Armour pfd	98	98	98	98½
350	Armour pfd.	98½	98	98½	98
58	Armour Leather	12¾	12¾	12¾	12¾
70	Beaverboard	4¾	4¾	4¾	4
200	Booth F. pfd.	26½	26	26½	26
50	C. C. & C. Rr	1½	1½	1½	1½
185	Do. pfd	8¾	8¾	8¾	8¾
25	Cudahy	98	98	98	98
10	Com. Edison	120	119½	120	119½
840	Cont'l Motors	6	5¾	5¾	5¾
45	Deere pfd	73	72	72	73
125	Del. Motors	3	2¾	2¾	3
2,700	Gabbauer S.	18	17¼	18	18¾
152	H. R. & M. pfd	107	107	107	106
1,904	Hartman	101	100	100¾	100
100	Hupp Motors	15	14¾	14¾	14¾
11,800	Libby-McN.	7¼	6¾	7	7¼
25	Lindsay Light	4	4	4	4
100	Midwest Pw.	90	90	90	90
145	Midwest Ut.	90	89¾	90	90
100	Do. pfd	95	95	95	95
200	Mont. Ward	15	15	15	15
500	Nat'l Leather (new)	10¾	10¼	10¾	10¼
100	Pick & Co.	23½	23	23½	23
455	Pig. Wig.	24¼	24¼	24¼	23¾
175	Public Service	90	90	90	90
25	Do. pfd	84	84	84	84
65	Sears-Roe.	69	68¼	68¾	69¼
25	Shaw Wa. pfd.	43¾	43¾	43¾	43¾
2,775	Stewart-W.	34¾	34¾	34¾	34¼
115	Swift	107	107	107	107½
2,912	Swift Int'l	23¾	23¾	23¾	23¾
220	Thompson Jr.	42½	42¼	42	41
2,700	Un. C. & C.	50¼	49¾	50¾	50¾
50	Un. Iron Wks.	4	4	4	4
100	Un. L. & Ry.	42	40¾	42	40¾
283	Do. pfd	75¾	74	74¾	74
4,065	Wahl	69¼	68¼	69¼	68¼
200	Western Knit.	5½	5½	5½	5¼
10	Wrigley	102¼	102¼	102¼	102¼
620	Yellow Cab	132	132	132	145
3,170	Yellow Taxi	70¼	68¼	70	68¼

*Ex-dividend.
**Ex 100 per cent stock dividend.

FOREIGN EXCHANGE.

[BY A. P. NIGHT WIRE.]

NEW YORK, March 3.—Foreign exchange: Great Britain, demand, 3.99½; cables, 4.00¼; sixty-day bills on banks, 4.96½; demand, 9.06¼; cables, 9.09. Italy, demand, 5.27; cables, 5.27¼. Belgium, demand, 6.50½; cables, 6.54. Germany, demand, .40; cables, .40¼. Holland, demand, 38.12; cables, 38.18. Norway, demand, 17.35. Sweden, demand, 26.90. Denmark, demand, 21.10. Switzerland, demand, 19.55. Spain, demand, 15.95. Greece, demand, 4.80. Poland, demand, .02¼. Czecho-Slovakia, demand, 1.72. Argentina, demand, 37.25. Brazil, demand, 13.95. Montreal, 97¾.

GOTHAM EXCHANGE ACTIVE.

In Point of Strength the Stock, Bond Markets Divided Interest; Stock Sales High.

BY ALEXANDER DANA NOYES.

[EXCLUSIVE DISPATCH.]

NEW YORK, March 3.—In point of activity and strength the stock market and the bond market divided interest today. Transactions in stocks approached the 1,000,000-share mark and an unusually large number of separate shares were dealt in with many advances ranging from one to three points.

These occurred in the industrial shares; the railways were practically motionless. The upward movement was under the usual professional auspices; it was another in the series of experiments planned with a view of testing the outside public's attitude. Thus far the experiments have mostly found the speculative public unwilling to buy at any considerable advance and the investing public unwilling to sell. The stock market had no stimulus in the day's general news, but it took no interest in it. Even the efforts of Mr. Fordney and his interesting colleagues of solving the bonus question by getting the soldiers to indorse the government's promissory notes and ask a bank to discount them attracted no attention. This Congressional committee is at last coming to interest financiers, however, only through curiosity as to how many more unimagined exhibits will be drawn from the hat before the show is over.

The transactions in bonds were not far from the largest of the year and the advance in prices general. Foreign government bonds were particularly strong, notably the Scandinavian loans, some of which, along with the United Kingdom convertible 5½'s, reached their highest.

A decline in sterling and French exchange, to rates below any reached this week or last week, was no unexpected reaction after the prolonged and extensive rise. There was some disposition by the market, which prefers concrete causes, to ascribe it to Lloyd George's threat of resignation. That event would certainly throw at least some temporary confusion into the European negotiations on which the rise in exchange has been partly based. But the British Premier is not yet unhorsed. Further decline in the German mark to 394¼, one-hundredth of a cent, reached a low level surpassed only in the three weeks of last November when the rate hovered around 33.

Details of the reserve statements call attention to the rapid strengthening of the banking position in the "frozen credit" districts west and south. Reserve ratio rose at Dallas to 58¾ per cent as against 57.1 in the week preceding and 48¼ at the end of January. This week's 70 per cent reported by Atlanta compares with 69¼ and 51½ at the two earlier dates, the 71 at Minneapolis with 70 and 64⅝. These notable advances during February have coincided with decrease in the same period at all the eastern reserve banks; the Minneapolis percentage is actually higher than that of Boston. In every case the week's stronger position of the banks referred to is a consequence of reduction in outstanding loans; fairly clear evidence that settlement of deferred indebtedness is proceeding satisfactorily.

Testimony of the week and mercantile reviews is considerably more positive today regarding change for the better in the course of trade than they have been at any time this year. Recovery is slow; some time the hopeful judgment seems to be based rather on merchants' predictions than on merchants' orders; but the trend seems to have defined itself and it must be remembered that we are still a good distance away from the traditionally active period even of the spring season.

BUSINESS NEWS.

Los Angeles Crowds Chicago in Property Turnover; March Maturities.

The best barometer of the growing volume of the property turnover in Los Angeles is found in the monthly totals of instruments filed for record with the County Recorder. According to figures given out yesterday by the Recorder's office, Los Angeles now ranks almost on a par with Chicago in this respect. Startling gains over last year's totals are revealed by the 1922 figures to date.

Over 200 more instruments, including mortgages, leases, deeds, etc., are being filed with the local office daily this year than in 1921. During January, 1922, a total of 24,860 instruments were filed, a daily average of 994, comparing to 18,400 in 1921, and a daily average of 736. February transactions this year totaled 21,463, a daily average of 975, compared to 16,673, and a daily average of 768 during the same period last year. At present, Chicago's average is running a little over 1000 daily.

Similar statistics are reflected in the business done by the local title companies this year. A. C. Stelle, secretary of the Title Insurance and Trust Company, quoted figures yesterday showing that the escrow business of that firm had increased 31 per cent in January and February this year, as compared to the same period in 1921. The total number of orders received increased 30 per cent during the same periods.

These figures are taken by local observers to be natural commitments of the building boom in this territory. As realty transfers increase, the larger property turnover is promptly reflected in the totals of the instruments filed.

Mr. Stelle yesterday threw an interesting sidelight on one contributing factor to the whiteness of the local "white spot." Hard times in the East, he said, have actually caused the influx of easterners in to California to increase. Many people in moderate circumstances who have been planning for years to come to California and retire, have been largely influenced in their decisions to make the move this year by the depression. This tide of immigration has also been one of the most important factors in the building movement here, and has been a strong factor in increasing the volume of property transfers in this city.

BOND CLUB DINNER.

W. E. Creed, president of the Pacific Gas and Electric Company, will address members of the Bond Club of Los Angeles at their dinner in the Alexandria Hotel next Thursday evening. Bond dealers find the public utility business closely connected with their own and are looking forward to hearing Mr. Creed, who is an eminent authority in his line. Herbert L. Cornish, a Los Angeles realtor, will also address the meeting. James R. Page of Stevens, Page & Sterling, will preside.

NEW ISSUE.

A new issue of Oxford Paper Company first and refunding 6 per cent bonds, due 1947, is being offered by a Lee, Higginson syndicate. Hall, Henry & Co., are participating locally. The issue is priced at 98 1-2 to yield 6 1-8 per cent interest. The bonds are callable for the first five years at 105, decreasing 1 per cent every five years thereafter. The company's plant is located in Rumsford Falls, Me. Net earnings for the past few years have equaled 5½ times interest charges.

LONG PULL OPPORTUNITY.

The rise in the stock market since late in August has been due largely to purchases for a long pull by prominent bankers and financiers. Few of these sotcks have been resold. One banker who purchased close to $5,000,000 worth of stocks and bonds said that within the next two years the tendency of stocks is bound to be upward. "This," said he, "is no time to hold cash. Cash should be invested in good stocks and bonds. The man who operates on the constructive side and does not get frightened over occasional drops in the market is the man who is going to make money. I do not expect to sell a security this year."—[Wall Street Journal.

MARCH MATURITIES SMALLER.

The total of March maturities of bonds and notes of railroad, public utility and industrial corporations is much smaller than that of this month. According to Dow, Jones & Co., the March maturities are $33,379,375, contrasted with $112,-221,175 in February, and $48,-315,030 in March, 1921. The maturities of next month are fairly well distributed, and cover an unusually large number of small issues, which will be paid off without new financing. The largest and most important issue falling due in March is $25,000,-000 of the Southern Railway's three-year 6 per cent notes, which will be paid off the first day of the month.

SOUTHERN PACIFIC UP.

Holders of Southern Pacific stock who subscribed for Pacific Oil and had the patience to hold both were rewarded yesterday by seeing the two stocks sell simultaneously at prices which, with an allowance of $15 paid for subscription, were equivalent to $118 3-4 a share for former Southern Pacific stock. This is virtually a new high for old Southern Pacific stock in over ten years, the nearest to it being 118 1-8 reached Nov. 4, 1920, soon after the announcement of the oil subscription. Yesterday Southern Pacific sold at 84 3-4 and Pacific Oil at 49. Added together, and less $15, these prices gave 118 3-4.

FEDERAL RESERVE.

Gold reserves showed a marked increase, according to the comparative statement of condition in the Twelfth Federal Reserve Bank released yesterday at the Los Angeles branch. The total as of March 1 was $291,437,000, compared with $277,108,000 for Feb. 21, 1922, and $180,165,000 for March 4, 1921. Other totals also compared with these dates are:

Bills on hand, $68,472,000; $60,-132,000; $186,857,000. Earning assets, $87,129,000; $78,642,000; $199,562,000. Total resources, $426,940,000; $401,925,000; $422,-158,000. Government deposits, $6,466,000; $4,155,000; $3,527,000. Member bank reserve account, $118,831,000; $117,586,000; $108,-014,000. Total deposits, $128,379,-000; $122,103,000; $117,575,000. Federal reserve notes in actual circulation, $228,435,000; $312,299,-000; $242,321,000. Discount rates on all classes of paper unchanged at 4½ per cent.

MEXICAN PETROLEUM.

Officials of the Mexican Petroleum Company are about to issue an official statement of affairs in Mexico, according to a rumor current in the financial district yesterday. The purpose of the report will be to offset some of the propaganda being circulated regarding the value or lack of value of the company's properties. The statement, it is understood, will set forth the Mexican acreage owned by the company, the amount of drilling done, and the amount and value of the oil taken out. It will attempt to show, in all likelihood, that the tremendous holdings of land, proven and unproven, have scarcely been scratched by the company's drillers.

UNION HOLDING COMPANY.

Union Oil stockholders who wish to participate in the proposed holding company must pledge their stock before March 20, it was announced by the organization committee of the holding group yesterday. The final date for organization has been set as March 31, but the stock must be in the hands of the holding company ten days earlier.

TICKER TICKS.

Federal reserve system's ratio shows decline for the week from 78.1 to 76.7 per cent.

Rhode Island textile mills to reopen at once, under open-shop plan.

Swiss Bank rate, 4 per cent since August 11, to be reduced March 6 to 3½ per cent, the lowest in the world.

Sinclair Oil Company is discussing with bankers an issue of $30,-000,000 on more long-term bonds to retire approximately $45,000,000 convertible 7½ per cent notes due May 19, 1925.

Federal Reserve Board says improved conditions during February furnish more hopeful prospect for trade in coming months.

Emergency Fleet Corporation in February showed a profit for first time.

Average price of twenty industrials, $6.03, up .70; twenty rails, 78.31, up .32.

HOME AND FOREIGN BOND QUOTATIONS

[Furnished by the National City Co. of California, 507 South Spring street.]

LOS ANGELES, March 3.—Following are today's quotations on foreign and domestic bonds sold in this city:

Security.	Maturity.	Bid.	Asked
Anglo-Am. Oil 7¼s	Apr. 1, '25	102¾	103
Am. Sug. Ref. 6s	Jan. 1, '37	98½	98¾
Am. T. & T. 6s	Oct. 1, '22	100¾	100¾
Am. T. & T. 6s	Feb. 1, '24	100¾	100¾
Argentine Ts	Oct. 1, '23	98¼	98¾
Atlas Powder 7½s	Aug. 1, '36	102¾	103¼
Anaconda 6s	Jan. 1, '29	98¼	98¾
Anaconda 7s	Jan. 1, '30	102	102½
B. & O. 6s	July 1, '23	100¾	101¼
Belgian 6s	Jan. 1, '25	102¼	103
Bell Tel. 8½	Nov. 1, '41	108	108½
Bell Tel. 8½	Feb. 1, '41	107½	108
Beth. Steel 7s	July 15, '23	101¼	101¾
British 5½s	Nov. 1, '29	100	100¾
British 5½s	Feb. 1, '37	99½	100¼
Can. Pac. Ry. Deb. Stock		77½	78¼
C. P. Ry. Reg. 6s	Mar. 2, '24	100¾	100¾
Chic. N.W. 6½s	Mar. 1, '36	103¼	107
Chile 8s	Feb. 1, '41	103¼	104
Copper Expt. 8s	Feb. 15, '23	101	102¾
Copper Expt. 8s	Feb. 15, '24	102¾	103
Copper Expt. 8s	Feb. 15, '25	103¾	104¼
Cuba 6s	Feb. 2, '24	101¾	102
Cuba R.R. 7½s	Dec. 1, '36	102	103¼
Cuban Tel. 7½s	Sept. 1, '41	103¼	104¼
Den. Gas. Min. 8s	Feb. 1, '49	103½	103¾
Denmark 8s	Jan. 1, '42	103¾	104¼
Denmark 8s	Oct. 15, '45	109	110
Du Pont 7½s	May 1, '31	103¾	104
French Gov. 8s	Sept. 15, '45	104	104¼
French Gov. 7½s	June 1, '41	100¾	100¾
Grand Trunk 6s	Sept. 1, '36	101¼	102
Great Nor. 7s	July 1, '36	107½	107¾
Hock. Valley 6s	Mar. 1, '24	98¾	99¼
Humble G.&R.F. 7s	Mar. 15, '23	100¾	101
Japanese 4s	Jan. 1, '31	75¾	76
Japanese 1st 4½s	Feb. 15, '25	89¼	90
Jap. 2nd 4½s	July 10, '25	89	89½
Norway 8s	Oct. 1, '40	109¾	110¼
N.P.-G.N. 7s	July 1, '36	104¾	104¾
N.Y. Edison 6½s	Oct. 1, '41	104¾	105¼
N.Y. Tel. 6s	Oct. 1, '41	102¼	102¾
N.W. Bell Tel. 7s	Feb. 1, '41	107¼	107¾
Or. Short Line 8s	July 1, '46	94¼	95
Portland 6s	Jan. 1, '25	99¼	99¾
Penn. R.R. 7s	Apr. 1, '30	107	107¼
Penn. R.R. 6½s	Feb. 1, '36	105¾	106¼
Queensland 7s	Oct. 1, '41	106¾	107¼
Seine 7s	Jan. 1, '42	92¾	93¼
Selvay & Cle. 5s	Oct. 1, '27	102¾	103¼
Southern Ry. 6½s	April 1, '56	94¼	94¾
S.W. Bell Tel. 7s	Apr. 1, '25	103¼	103¾
St. Paul U.D. 5½s	Dec. 15, '23	99¾	100¼
Swiss Gov. 8s	July 1, '40	114½	115
Swiss Gov. 5½s	Aug. 1, '29	100¾	100¾
Texas Co. March	'23	101¼	101¾
Toledo Edison 7s	Sept. 1, '41	104½	105¼
Uruguay 8s	Aug. 1, '46	109	107
Virginian Ry. 5s	May 1, '62	91	91¼
Western Elec. 7s	Apr. 1, '25	106¾	107
Western Union 6½s	Aug. 1, '36	107¾	108

FOREIGN EXCHANGE; NOMINAL RATES.

Following are the foreign exchange rates upon which local business was transacted yesterday, as furnished by the foreign exchange department of the Farmers' and Merchants' National Bank:

	Exchange rate. Over $100.
London, per pound sterling	4.48
France, per 100 francs	9.50
Germany, per 100 marks	.45
Italy, per 100 lire	5.28
Holland, per 100 guilders	38.40
Sweden, per 100 kroner	26.60
Norway, per 100 kroner	17.75
Spain, per 100 pesetas	16.10
Czecho-Slovakia, per 100 kroons	1.70
Greece, per 100 drachmas	4.68
Bulgaria, per 100 levs	.79
Rumania, per 100 lei	.83
Belgium, per 100 francs	8.70
Jugo-Slavia, per 100 kronan	.39
Switzerland, per 100 francs	19.87
Austria, per 100 dinars	.03
Denmark, per 100 kroner	21.35
Finland, per 100 finmarks	2.18
Hongkong, per 100 local currency	52.65

Buying rates: Great Britain, sight, 4.48; Canadian, sight, 3.15.

DAILY METAL TRADE REVIEW OF MARKET.

[EXCLUSIVE DISPATCH.]

CLEVELAND, March 3.—Daily Metal Trade today says pig-iron buying continues to show increased volume at Cincinnati. Railroads are buying freely of track-laying supplies. Sheet bars in thousand-ton lots have been sold by Youngstown district mills at $29.50 for Northern Ohio delivery. White wire rods are selling at $36, Pittsburg. Agricultural implement makers regard trade prospects becoming more encouraging daily, buying of beehive coke is not so rapid and Connelsville quotations are easier. Copper, zinc and tin are higher at New York and zinc more active.

DRIED BEAN MARKET.

Following are the selling prices for dried beans, per 100 pounds, in carlots, f.o.b. California common shipping points, as quoted yesterday by the California Bean Growers Association: Large whites, 5.75; small whites, 5.75; pinks, 5.75; Mexican reds, 8.45; red kidneys, 7.75; Blackeyes, bush limas, 9.25; cranberry beans, 7.70; tepary, 6.10; Blackeye beans, 5.50.

BANKERS' ACCEPTANCES.

Current rates on acceptances for the respective periods of time, as prepared by the National City Company, are as follows:

	Days— 30.	60.	90.
Prime eligible members	4½	4½	4½
Prime nonmembers	4¾	4¾	4¾

Helps in Making Your Income Tax Return

The task of making your income tax return is simplified by having a complete record of your security holdings entered in one of our Investment Record Books.

A glance at the page shows amount of interest collected during the taxable year, amount of accrued interest paid at purchase and whether 2% of normal tax is paid "at the source" on the security described. In case the security has been sold, the completed record shows amount of accrued interest received and profit or loss on transaction.

These are the facts you need in making your income tax return. Other data should be entered so that you have a complete record of your securities. Supplied without cost or obligation, so every investor can have one. If you have not received yours yet, phone, write or call for one today.

PASADENA 614 Chamber of Commerce Bldg.
HOLLYWOOD 6404 Hollywood Blvd.
SAN DIEGO 234 First National Bank Bldg.
SEATTLE
OAKLAND
SAN FRANCISCO
CHICAGO
NEW YORK

BLYTH, WITTER & CO.
521 Trust and Savings Bldg., Los Angeles
Sixth and Spring Streets
Phone Broadway 327

INCOME TAX AND FARMERS.

Hundreds of questions relative to the income tax Revenue Act of 1921 as its affects farmers have been received by the Bureau of Internal Revenue. The purpose of this article, which has been approved by the bureau, is to answer those most frequently presented.

All necessary expenses incurred during the year 1921 in the operation of a farm as a business enterprise, are deductible items. These include harvesting and marketing of crops and the cost of seed and fertilizer used. Amounts expended for the cost of feed for live stock may be claimed but the value of a farmer's own products used for such purpose is not a deductible item. The farmer may deduct the cost of farm tools used up in the course of a year, wages paid to employees (other than domestic servants) and rent paid for farm lands and buildings (other than the dwelling,) cost of repairs to fences and to wagons and machinery, also bills paid for horseshoeing, stock powders, rock salt, veterinary service, insurance (except on the dwelling,) gasoline for operating power and sundry minor expenses.

The cost of farm machinery of a permanent character, such as a threshing machine or tractor, and extensive repairs to farm buildings, such as placing a new roof on the barn, are not deductible expenses. These are regarded as capital investments, made for the purpose of improving the property and enhancing its values. Amounts expended in the developments of farms, orchards and ranches prior to the time when the productive state was reached may be regarded as investments of capital, also amounts expended for the purchase of breeding or dairy animals.

The purchase price of an automobile, even when wholly used in carrying on farming operations, is not deductible, but is regarded as an investment of capital. The cost of gasoline, repairs and upkeep of an automobile, if used wholly in the business of farming, is deductible as an expense. If used partly for the pleasure or convenience of the taxpayer or his family, such cost may be apportioned according to the extent of such use. Only the proportion of cost attributable to business is deductible as a necessary expense.

KEEPING THE TABS.

The farmer who keeps his accounts "on the receipts and disbursements basis," which means a record of the amount actually received and the amount actually paid for expenses—must file his income tax return for the year 1921 on that basis. Another method of keeping accounts of income and expenses is the "accrual basis." For those keeping their accounts on the accrual basis, inventories are necessary at the beginning and end of each taxable year. The gross profits are obtained by adding to the inventory value of live stock and farm products on hand at the end of the year, amounts received from the sale of the stock and products and other miscellaneous receipts during the year, and deducting from this sum the inventory value of stock on hand at the beginning of the year, plus the cost of stock and produce purchased during the year.

As an illustration of the difference between the receipts and disbursements basis and the accrual basis, let us take a cash purchase on Dec. 1, 1921, of five tons of hay and 1000 bushels of corn and oats by the receipts and disbursements basis, the cost would be deducted from gross income for the year 1921, and by the accrual method, the cost of only the amount used in December would be charged to that year, and the balance carried by inventory into the year 1922, to be a charge against gross income of that year.

Losses incurred in the operation of a farm as a business enterprise are deductible from gross income. If, however, farm products are held for favorable markets, no deduction is allowed on account of shrinkage in weight or value, for the reason that when such products are sold, the shrinkage will be reflected in the selling price. The total loss by frost, storm, flood or fire of a prospective crop is not deductible. The reason is that unless the crop reaches maturity and is harvested and sold, its value never reached gross income and, therefore, as arbitrary deduction of such loss cannot be allowed.

REPORTING LOSSES.

The loss of a growing crop simply means that the farmer has so much less gross income to report and therefore would pay a reduced tax, if any tax at all. A loss in the value of animals raised on the farm is not deductible, except as much loss is reflected in an inventory, if used. However, if live stock was purchased for any purpose and afterwards died from disease, exposure or injury, or was killed by order of the authorities of the State or the United States, the actual purchase price less any depreciation which may have been previously sustained with respect to such stock, and any insurance or indemnity recovered may be deducted.

Deductions of family or living expenses such as rent for a dwelling, repairs to a dwelling; cost of food and clothing for the family, education of children, servants' wages and similar items are expressly prohibited by the revenue act of 1921. General deductions, such as for taxes, interest on personal indebtedness, losses sustained in transactions entered into for profit aside from the farmer's regular business, losses sustained by fire, storm, or other casualties, bad debts and contributions, are explained in instructions on he form for filing returns.

The farmer must include in his return of gross income not only the profits of his farm, but all other income such as interest on bank deposits and profits received from the sale or rent of farm lands. The farmer who lets out a farm on a crop-share basis must include in his income tax return for the cash when received. A farmer who lets out a farm on a cash rental basis and is paid in crops must report the exact cash rental agreed upon whether or not the crops are disposed of.

Warehousing and Distribution
Warehouse receipts issued on all classes of non-perishable merchandise.
ASK YOUR BANKER
UNION TERMINAL WAREHOUSE CO.
747 Warehouse Street (7th and Alameda.) Pico 78.

BOND & GOODWIN & TUCKER, Inc.
INVESTMENT SECURITIES, TITLE INSURANCE BLDG. TEL. BDWY. 78
Wm. R. Staats Co. Government, Municipal and Corporation BONDS
San Francisco Orders executed by United Securities Los Angeles, 640 S. Spring St. Pasadena

Stevens, Page & Sterling
GOVERNMENT, MUNICIPAL AND CORPORATION BONDS
Van Nuys Building. Phone 3078
Los Angeles

Merrill, Lynch & Company
MEMBERS NEW YORK, CHICAGO, DETROIT, CLEVELAND STOCK EXCHANGES
427-429 I. W. VAN NUYS BUILDING. PHONE 62870.
San Diego San Francisco
HUNTER, DULIN & CO.
INVESTMENT SECURITIES
Van Nuys Bldg., Los Angeles
Oakland Pasadena

TRADING IS HEAVER AT PRODUCE MARKET.

LIBERAL OFFERINGS CAUSE DROP IN CARROT AND BEET PRICES.

Produce trading was heavier yesterday than it has been at any time during the week. Supplies were liberal in most lines and very fair price advances were noted.

Large offerings of cabbage resulted in about a slight reduction in the prices of carrots and beets which averaged $ to 10 cents per crate lower than Thursday. Cauliflower and lettuce sold at 25 cents per crate higher. There is still a wide range in the quality of local lettuce but some fair to good stock is now obtainable. Celery has fluctuated to very more widely than before, with the poorest local stock bringing $2.25 per crate and the best San Diego offerings $3.50.

The orange market is stronger and while there is no market rise in price, the feeling of the dealers is improved. Grapefruit remained dull and were hard to move but while stock met with a moderate demand and sold at unchanged prices. The edible market has a better tone, but prices are steady at prevailing levels.

DAILY MARKET REPORT.

These are the actual prices obtained yesterday by Los Angeles wholesalers from their sales to retailers, peddlers, hotels, restaurants, cafeterias, etc., as compiled by the United States bureau of markets. Time—8 o'clock on the train:

Supplies light of bunched vegetables, cucumbers, cauliflower and tangerines.

APPLES—3 cars California arrived; 1 unbroken car, 1 broken cars on team track. Demand and movement good; market steady. Locals: Miscellaneous varieties, orchard run, $1@1.50 per lb.; Winesaps and Bonins mostly 40@50c per box; Delicious, 60c per lb.; Winesaps, fancy, 2.50@3.00, mostly 2.75; B grade, 2.25@2.50; Romeo, fancy, 2.50@2.75; B grade, 1.75@2.25. Watsonville, fancy 3 and 4-tier Bellefleurs, 1.60@1.75, few 1.85@2.00; poorer, 1.25@1.50; 4¼-tier, 1.30@1.40, few 1.50@1.60; poorer, 1.00@1.25; loose per lb., 4@6; Pearmains, 4-tier fancy, 2.25@2.50. Yellow Newtown Pippins, 4-tier fancy, 2.25@2.50; 3¼-tier, 2.50; loose, 4½@6 per lb. Northwestern Spitzenberg, extra fancy, 2.75@3.00; fancy, 2.50@2.75; Yellow Newtowns, extra fancy, 2.75@2.90; fancy, 2.25@2.60; Winesaps, medium sizes, extra fancy, 3.00@3.25; fancy, 2.75@3.00; Pearmains, extra fancy, 3.00.

BUNCHED VEGETABLES—Per dozen bunches: Turnips, 50@60. Carrots, 65@75. Beets, 75. Radishes and parsley, 15@20. Mustard, 25@30. Spinach, 40@50.

PACKED VEGETABLES—Turnips, 1.00@1.25. Beets, 2.25. Carrots, 2.40@2.50.

CABBAGE—Market steady. For field crate, mostly 1.50@1.75, few high as 2.00.

CAULIFLOWER—Market weaker. Per field crate, 2.00@2.50.

CELERY—3 cars California arrived; 2 unbroken cars on team track. Movement moderate, market steady. Wide range in quality and prices. Locals, best, 3.00@3.50; poorer, 2.25@2.00. San Diego, fancy field stock, 3.50@3.50

E. F. HUTTON & CO.
MEMBERS
New York Stock Exchange and all leading exchanges.
943 So. Spring St., Ambassador Hotel and Alexandria Hotel.
Pasadena Maryland Hotel.
Santa Barbara, 1127 State St.
Home Office, 61 Broadway, New York City.
Private Wires Coast to Coast

A. H. CRARY & CO.
Members Chicago Board of Trade
Stocks, Bonds, Grain, Cotton
Direct Private Leased Wire.
119 W. 4th St., Los Angeles 65304 Main 7559

LOGAN AND BRYAN
636 South Spring St.
Members All Leading Exchanges
Private Wires
Atlantic to Pacific
United States and Canada
Pasadena Santa Barbara Coronado

INVESTORS
in the various oil securities will find valuable the information contained in our booklet, INDEPENDENT OILS, containing full history and statistical information. Copy of same will be sent free upon request, or the INVESTOR'S MANUAL, a booklet of 200 pages, containing full and complete data on all issues traded on the various Exchanges of this country and Canada.
Write for copy, together with leaflet describing the Monthly Investment Plan.
Raymond & Company
Stock Exchange Bldg.,
639 S. Spring St.
Los Angeles, Cal.
Telephones: Home 540, Pico 541.
New York Office:
60 Wall St.,
New York, N. Y.

FOR SALE
WHITLEY OIL & REFINING
PRUDENTIAL PETROLEUM
SCHOLTZ MUT. DRUG.
Sun Oil, Texas, Globe Petro., and all Oatman stocks for sale, also.
H. B. CHESSHER,
Mgr. Unlisted Dept.
A. C. WAGY & CO.
711 Stock Exchange Bldg. 62330.

HAVE HIGH CLASS INVESTMENTS
for early returns, bearing closest investigation. Element of chance eliminated. New plant in successful operation. Require small amount additional capital for immediate adjustments, will amply secure, and give bonus. Time limit six months. Bank references.
Address T. Box 208, Times Office

RANDSBURG SILVER 70c
This company has 15 claims and joins the Kelly mine on the north and south. From all reports this company will be another "Kelly."
J. C. BURCH & CO.
619 S. Spring St. Phone Bdwy. 2812.

Swift & Company
Union Stock Yards, Chicago
Dividend No. 145
Dividend of TWO DOLLARS ($2.00) per share on the capital stock of Swift & Company, will be paid on April 1, 1922, to stockholders of record March 10, 1922, as shown on the books of the Company.
C. A. PEACOCK, Secretary

ATTERBURY & TUTTLE, Inc.
STOCKS AND BONDS
Cash or Partial Payments.
320 Title Ins. Bldg.
F3818 — Telephones — 14206

CHICAGO CASH GRAIN.

[EXCLUSIVE DISPATCH.]

CHICAGO, March 3.—Cash wheat, No. 2 red, 1.40@1.42; No. 2 hard winter, 1.40½@1.42; No. 2 northern spring, dark, 1.46½; No. 4 mixed, 1.34@1.36; No. 3 mixed, 61@62c; No. 3 yellow, 61¾@62c; No. 4 yellow, 58@60c; No. 5 yellow, 58@59c; No. 6 yellow, 57½@58c; No. 2 white, 61½@62c; No. 3 white, 59¾@61¾c; No. 4 white, 58@59c; No. 6 white, 58c; No. 6 white, 58¾ sample grade, 57½.
Oats, No. 1 white, 42; No. 2 white, 40¼@41½; No. 3 white, 37¾@39c; No. 4 white, 36½@37¼.

SUGAR PRICES.

[EXCLUSIVE DISPATCH.]

NEW YORK, March 3.—Sugar, raw, a shade lower for cubes at 3.13 for centrifugal. Prices: Sugar, 4.62; raw futures firmer, closing at 1 to 2 points net higher. May, 2.42; July, 2.62; September, 2.78; December, 2.74. Refined unchanged at 5.10@5.20 for fine granulated. Beet sugar closed unchanged at 5.70 for May, 5.85 for July and 5.90 for September.

GASOLINE QUOTATIONS.

[EXCLUSIVE DISPATCH.]

CHICAGO, March 3.—Gasoline, tank wagon, 19½; service station, 21½; machine, 27.9. Oils: Summer, 15.4; winter, 12.9; carbon, Perfection, iron barrels, 11½.
Linseed oil, raw, one to four barrels one delivery, 1.01; boiled, 1.03. Turpentine, 1.05. Denatured alcohol, 52.

Los Angeles Grain Exchange.
DAILY BOARD QUOTATIONS.
Arrivals—Wheat, 1; corn, 1; oats, 0; feed, 3; cereals, 2; total, 22. Hay, 19.

NEW YORK STOCK EXCHANGE

[BY A. P. NIGHT WIRE.]

NEW YORK, March 3. — The stock market gave another demonstration of strength and activity today, extreme gains in numerous miscellaneous shares ranging from 1 to 6 points. In a majority of instances, however, these later were reduced to nominal proportions.

Few, if any, of the standard rails or representative industrials shared in the movement, which was most conspicuous in low grade transportations, foreign oils, rubbers, motor accessories, sugars and utilities comprising the gas group.

Firm to strong features at the close included Gulf States and Crucible Steels, Mexican and Pan American Petroleums, Kelly-Springfield tire, American Sugar, Consolidated Gas, Famous Players and American Woolen, coppers also improving on an advance in the price of the metal.

Heaviness was displayed by Chandler and Studebaker motors, and United States Steel was under moderate pressure. Tobaccos and several of the textiles were offered in connection with adverse dividend rumors.

Sales amounted to 950,000 shares.

Momentum was given to the early advance by overnight advices of a hopeful character. Chief among these were the February review of general business conditions by the Federal Reserve Board and the weekly supply issued by the Department of Commerce.

Money rates also favored the rise, demand loans opening and renewing at 4½ per cent on the exchange, while private accommodations were obtainable at 4 per cent to which figure the open rate was lowered in the final hour.

Relaxation of the domestic money market was not helpful to international currencies, nearly all of which reacted. Sterling dropped 1 3-4 cents, allied bills were lower by 3 to 8 points, the German mark continued to weaken and low records were established by Central European bills.

STOCK QUOTATIONS IN NEW YORK CITY.

Furnished by Logan & Bryan, Members New York and Boston Stock Exchanges, 636 South Spring street.]

NEW YORK, March 3.—Following are the closing prices, sales, and high and low quotations today:

Sales.	Stocks—	High.	Low.	Closing
200	Adams Express	62¾	62¾	62¾
2,600	Alas Tire	15⅝	15¼	15¼
100	Alaska			7
100	Atlantic Coast Line	89¾	89¾	89¾
4,200	Atl Gulf & W. I.	47¾	47¼	47¼
400	Do. pfd	68	67¾	67¾
600	Allied Chem. & Dye	57½	57	57½
1,500	Allis Chalmers	40¾	40¼	40¼
100	Allis Chalmers pfd			84
5.6	Aller Steel			90
200	Am. Agr. Chemical			90
2,600	Am. Beet Sugar	27¾	27¼	27¼
400	Am. Brake Shoe	70	70	70
1,200	Am. Car & Fdy. Co.	125½	125	125½
100	Do. pfd	111	111	111
400	Am. Can Co.	102	101¾	101¾
100	Am. Can Co. pfd	116	116	116
800	Am. Chicle Co.	61	60¾	60¾
1,200	Am. Hide & Leather	10¾	10¾	10¾
1,200	Am. Ice Co.			40
100	Am. Int. Corp.	41¾	41¾	41¾
1,200	Am. Linseed	37	36¾	36¾
1,000	Am. Locomotive	89¾	89¼	89¼
3,000	Am. Safety Razor	15	15	15
3,100	Am. Smelt. & Ref.	57¾	57¼	57¼
9,800	Am. Smelt. & R. Co. pfd. A	72¾	72¼	72¼
100	Am. Steel Fdy. pfd.			90
4,000	Am. Sumatra Tob.	39	38¾	38¾
1,000	Do. pfd	87	87	87
1,900	Am. Tel. & Tel. Co.	120	119¾	119¾
100	Am. Tobacco Co.			114½
200	Am. Tobacco Co. pfd	114	114	114
14,400	Am. Woolen	89¾	88¾	89
100	Am. Woolen pfd	101	101	101
200	Anaconda Copper	38¾	38¼	38¼
7,800	Assd'd Dry Goods	47¾	47¼	47¼
1,000	Atchison & Santa Fe	93¾	93¼	93¼
300	Do. pfd	80¾	80¾	80¾
8,700	Baldwin Locomotive	107¾	106¾	106¾
100	Do. pfd			104
2,200	Baltimore & Ohio	37¾	37¼	37¼
4,800	Beth. Steel "B"	75¾	74¾	74¾
100	Booth Fisheries pfd			50
100	Booth Magnets			84
100	Borne Scrymser Co.	135	135	135
1,800	Butte & Superior	21¾	21¼	21¼
2,100	Brooklyn R. T.	30¾	30¼	30¼
1,300	Calif. Oil	20¾	20¼	20¼
2,600	Cal. Petroleum Co.	12¾	12¼	12¼
1,700	Canadian Pacific	141¾	141¼	141¼
14,100	Central Leather	114¾	113¾	114¼
1,600	Central Leather pfd	104¾	104¼	104¼
1,000	Cerro de Pasco	49¾	49¼	49¼
19,100	Chandler Motors	47¾	46¾	47¼
1,200	Chesapeake & Ohio	59¾	59¼	59¼
4,400	Chile Copper	17¾	17¼	17¼
100	Chino Copper	34¾	34¼	34¼
100	Chest Peabody com.	84	84	84
100	C. C. & C.	117	117	117
100	C. C. & C. pfd.	118	118	118
3,400	C. & N. W.	87¾	87¼	87¼
1,000	C. M. & St. Paul	41¾	41¼	41¼
1,600	Do. pfd	58¾	58¼	58¼
1,000	Corn Cola	47¾	47¼	47¼
1,100	Colo. Fuel & Iron	27¾	27¼	27¼
1,400	Cont'l Can. com.	57¾	57¼	57¼
7,700	Columbia Gas	57¾	57¼	57¼
600	Cal. Gasoline	20¾	20¼	20¼
100	Do. pfd	84	84	84
300	Cons. Gas & Lead	14¾	14¼	14¼
8,300	Consolidated Gas	114¾	114¼	114¼
1,400	Consolidated Textile	9¾	9¼	9¼
1,600	Cont'l Can. com.	114¾	114¼	114¼
1,000	Cont'l Textile Corp.	12¾	12¼	12¼
9,400	Corn Products	104¾	104¼	104¼
4,200	Cosden Oil	20¾	20¼	20¼
3,600	Crucible Steel com.	82¾	82¼	82¼
400	Crucible Steel pfd.	101¾	101¼	101¼
3,800	Cuba Cane Sugar	21¾	21¼	21¼
4,300	Cuban Am. Sugar	21¾	21¼	21¼
100	Do. pfd	89	89	89
1,100	Del. & Hudson	119¾	119¼	119¼
1,100	Dome Mines	20¾	20¼	20¼
200	D. L. & W.	140¾	140¼	140¼
2,400	D. & R. G.	27¾	27¼	27¼
400	N. Y. Dock com.	30¾	30¼	30¼
6,600	Endicott Johnson	47¾	47¼	47¼
21,100	Famous Players	94¾	93¾	94¼
900	Fed. Mid. & R. pfd.	70¾	70¼	70¼
2,100	Fed. Tire & Rubber	13¾	13¼	13¼
800	Fisher Body Corp.	84¾	84¼	84¼
900	General Cigar	58¾	58¼	58¼
8,700	Gen. Asphalt com.	49¾	49¼	49¼
1,000	Gen. Asphalt pfd.	82¾	81¾	82¼
500	General Electric	153¾	153¼	153¼
8,100	Gen. Motors com.	15¾	15¼	15¼
1,400	Gen. Motors com. ctfs.	15¾	15¼	15¼
900	Great Northern pfd.	79¾	79¼	79¼
29,600	Greene Canana	27¾	27¼	27¼
500	Gulf States Steel	70¾	70¼	70¼
400	Granby Copper	39¾	39¼	39¼
29,600	Gulf States Steel	71¾	70¾	71¼
800	Hudson Motor Co.	59¾	59¼	59¼
900	Electric Storage Bat.	143¾	142¾	143¼
100	Homestake Mining	70¾	70¼	70¼
1,700	Hupp Motor Car	15¾	15¼	15¼
3,800	Inspiration Copper	35¾	35¼	35¼
1,200	Industrial Alcohol	84¾	84¼	84¼
12,000	Int'l Nickel	15¾	15¼	15¼
2,900	Int'l Motors	28¾	28¼	28¼
2,900	Int'l Paper	44¾	44¼	44¼
500	Inter-Met. Con. pfd.	39¾	39¼	39¼
1,400	Int'l Marine com.	15¾	15¼	15¼
100	Int'l Marine pfd.	68¾	68¼	68¼
200	Da. pfd	74¾	74¼	74¼
2,600	Sears-Roebuck Co.	60	60	60
7,500	Seneca Copper	14	13¾	13¾
5,600	Sinclair Oil	29	28¾	28¾
200	Stnd. Trans. & T.			90
700	Sloss S. & I. Co.	97	96¾	96¾
100	Standard Oil N. J.	101	101	101
1,000	Do. pfd	114¾	114¼	114¼
1,900	St. L. & S. F. com.	24¾	24¼	24¼
200	Do. 1st pfd	40¾	40¼	40¼
300	St. L. & S. W.	20¾	20¼	20¼
400	Do. pfd	50¾	49¾	49¾
4,500	Southern Pacific	93	92¾	92¾
900	Southern Railway	24¾	24¼	24¼
900	Southern Ry. pfd.	64¾	64¼	64¼
900	Stewart-Warner	34¾	34¼	34¼
600	Studebaker Motors B.	57¾	57¼	57¼
2,300	Manhattan Old	37¾	37¼	37¼
300	May Dept. S. com.	108¾	108¼	108¼
2,400	Mariand Oil	27¾	27¼	27¼
20,200	Mex. Petroleum Co.	127¾	126¾	127¼
1,100	Miami Copper Co.	21¾	21¼	21¼
12,700	Midvale Steel Ord.	13¾	13¼	13¼
3,200	Midvale Steel	30¾	30	30¼
400	Minn. & St. L.			19
5,100	M., St. P. & S. (new)	13¾	13¼	13¼
2,200	Do. pfd (new)	34¾	34¼	34¼
3,700	Mont. Ward com.	19¾	19¼	19¼
1,000	Missouri Pacific	23¾	23¼	23¼
2,700	Do. pfd	40¾	40¼	40¼
300	Mullins Body	29¾	29¼	29¼
1,000	National Acme Co.	32¾	32¼	32¼
100	National Lead	102	102	102
1,800	National Biscuit	135	135	135
800	National Enamel	84¾	84¼	84¼
1,000	New Orl. T. & M. R.	63¾	63¼	63¼
1,700	Nevada Con.	14¾	14¼	14¼
100	N. Y. Air Brake	71¾	71¼	71¼
2,100	N. Y. Central	79¾	78¾	79¼
100	N. Y. C. & St. L.			74
200	N. Y., N. H. & H.	21¾	21¼	21¼
100	N. Y. Ont. & W.	11¾	11¼	11¼
500	Norfolk & Western	107¾	107¼	107¼
2,700	North American	47¾	47¼	47¼
1,800	Northern Pacific	74¾	74¼	74¼
5,800	Owens Bottle	90¾	90¼	90¼
1,000	Pacific Development	19¾	19¼	19¼
900	Ormsbee Circuit	15¾	15¼	15¼
500	Otis Steel	15¾	15¼	15¼
100	Pacific Mail	39¾	39¼	39¼
300	Pacific Gas & Elec.	50¾	50¼	50¼
2,500	Pacific Oil	49¾	48¾	49¼
9,700	Pan-American com.	52¾	51¾	52¼
1,200	Pan-American "B"	52¾	51¾	52¼
3,800	Penn. R. R. Co.	43¾	43¼	43¼
2,600	People's Gas	57¾	57¼	57¼
1,000	Pere Marquette com.	18¾	18¼	18¼
400	Philadelphia Co.	35¾	35¼	35¼
2,500	Phillips Petroleum	13¾	13¼	13¼
1,000	Pierce Oil com.	8¾	8¼	8¼
1,000	Pierce-Arrow pfd	35¾	35¼	35¼
5,700	Pierce Oil com.	9¾	9¼	9¼
100	Pittsburgh Coal	60	60	60
100	Pittsburg & W. Va. com.	29¾	29¼	29¼
3,700	Pressed Steel Car	49¾	49¼	49¼
800	Pond Creek	15¾	15¼	15¼
5,300	Ponte Allegre Sugar	40¾	40¼	40¼
3,400	Ray Consolidated	15¾	15¼	15¼
1,500	Pure Oil	24¾	24¼	24¼
1,900	Ry. Steel Spring Co.	74¾	73¾	73¾
200	Reading	74¾	73¾	73¾
100	Do. 1st pfd	87	87	87
400	Remington Typewriter	30¾	30¼	30¼
600	Republic I. & S.	87¾	87¼	87¼
100	Do. pfd	113¾	113¼	113¼
8,200	Royal Dutch, N. Y.	53¾	53¼	53¼
300	Rumley pfd	44¾	44¼	44¼
1,200	Saxon Motors	6¾	6¼	6¼
400	Seaboard Air Line	6¾	6¼	6¼
200	Da. pfd	17¾	17¼	17¼
2,600	Sears-Roebuck Co.	60	60	60
7,500	Seneca Copper	14	13¾	13¾
5,600	Sinclair Oil	29	28¾	28¾
200	Stnd. Trans. & T.			90
700	Sloss S. & I. Co.	97	96¾	96¾
100	Standard Oil N. J.	101	101	101
1,000	Do. pfd	114¾	114¼	114¼
1,900	St. L. & S. F. com.	24¾	24¼	24¼
200	Do. 1st pfd	40¾	40¼	40¼
300	St. L. & S. W.	20¾	20¼	20¼
400	Do. pfd	50¾	49¾	49¾
4,500	Southern Pacific	93	92¾	92¾
900	Southern Railway	24¾	24¼	24¼
900	Southern Ry. pfd	64¾	64¼	64¼
900	Stewart-Warner	34¾	34¼	34¼
600	Studebaker Motors B.	57¾	57¼	57¼
2,300	Manhattan Old	37¾	37¼	37¼
300	May Dept. S. com.	108¾	108¼	108¼
2,400	Mariand Oil	27¾	27¼	27¼
20,200	Mex. Petroleum Co.	127¾	126¾	127¼
1,100	Miami Copper Co.	21¾	21¼	21¼
12,700	Midvale Steel Ord.	13¾	13¼	13¼
3,200	Midvale Steel	30¾	30	30¼
400	Minn. & St. L.			19
5,100	M., St. P. & S. (new)	13¾	13¼	13¼
2,200	Do. pfd (new)	34¾	34¼	34¼
3,700	Mont. Ward com.	19¾	19¼	19¼
1,000	Missouri Pacific	23¾	23¼	23¼
2,700	Do. pfd	40¾	40¼	40¼
300	Mullins Body	29¾	29¼	29¼
1,000	National Acme Co.	32¾	32¼	32¼
100	National Lead	102	102	102
1,800	National Biscuit	135	135	135
800	National Enamel	84¾	84¼	84¼
1,000	New Orl. T. & M. R.	63¾	63¼	63¼
1,700	Nevada Con.	14¾	14¼	14¼
100	N. Y. Air Brake	71¾	71¼	71¼
2,100	N. Y. Central	79¾	78¾	79¼
100	N. Y. C. & St. L.			74
200	N. Y., N. H. & H.	21¾	21¼	21¼
100	N. Y. Ont. & W.	11¾	11¼	11¼
500	Norfolk & Western	107¾	107¼	107¼
2,700	North American	47¾	47¼	47¼
1,800	Northern Pacific	74¾	74¼	74¼
5,800	Owens Bottle	90¾	90¼	90¼
1,000	Pacific Development	19¾	19¼	19¼
900	Ormsbee Circuit	15¾	15¼	15¼
500	Otis Steel	15¾	15¼	15¼
100	Pacific Mail	39¾	39¼	39¼
300	Pacific Gas & Elec.	50¾	50¼	50¼
2,500	Pacific Oil	49¾	48¾	49¼
9,700	Pan-American com.	52¾	51¾	52¼
1,200	Pan-American "B"	52¾	51¾	52¼
3,800	Penn. R. R. Co.	43¾	43¼	43¼
2,600	People's Gas	57¾	57¼	57¼
1,000	Pere Marquette com.	18¾	18¼	18¼
400	Philadelphia Co.	35¾	35¼	35¼
2,500	Phillips Petroleum	13¾	13¼	13¼
1,000	Pierce Oil com.	8¾	8¼	8¼
1,000	Pierce-Arrow pfd	35¾	35¼	35¼
5,700	Pierce Oil com.	9¾	9¼	9¼
100	Pittsburgh Coal	60	60	60
100	Pittsburg & W. Va. com.	29¾	29¼	29¼
3,700	Pressed Steel Car	49¾	49¼	49¼
800	Pond Creek	15¾	15¼	15¼
5,300	Ponte Allegre Sugar	40¾	40¼	40¼
3,400	Ray Consolidated	15¾	15¼	15¼
1,500	Pure Oil	24¾	24¼	24¼
1,900	Ry. Steel Spring Co.	74¾	73¾	73¾
200	Reading	74¾	73¾	73¾
100	Do. 1st pfd	87	87	87
400	Remington Typewriter	30¾	30¼	30¼
600	Republic I. & S.	87¾	87¼	87¼
100	Do. pfd	113¾	113¼	113¼
8,200	Royal Dutch, N. Y.	53¾	53¼	53¼
300	Rumley pfd	44¾	44¼	44¼
1,200	Saxon Motors	6¾	6¼	6¼
400	Seaboard Air Line	6¾	6¼	6¼

*Ex-dividend.
Total sales of stocks—913,400 shares.
Total sales of bonds—$10,000,000.
Money—Opened at 4½ per cent; highest, 4½ per cent; lowest, 4 per cent; last loan, 4 per cent; closed, 4 per cent; ruling rate, 4 per cent.

NEW YORK BOND LIST.

[Furnished by E. F. Hutton & Co., Members New York Stock Exchange, 943 South Spring street, Los Angeles.]

NEW YORK, March 3.—Following are the closing quotations on the New York Stock Exchange bonds today:

	Open	High	Low	Close
Atch gen 4s '95	87¾			
A T & S F 4s	78¾			
A C L cv 6s '49	104¾			
Am Tob 6s '44	104¾			
Am Tob 7s '42	104¾			
Anglo-French 5s '25	94¾			
Armour cv 7s '36	104¾			
Armour 4½s '39	87¾			
Atl C L 4s '52	74			
Balt & O 4s '48	74			
Beth Steel 7s '42	104¾			
Beth Steel 7s '48	104¾			
Cal. G. & E. Unif. 5s '37	104¾			
Can. Pac. 4s '46	104¾			
Cent. Pac. 1st 4s '49	104¾			
Chesa. & Ohio 6s '39	104¾			
Chi. & Alton 3s '49	104¾			
Chi. & Alton 3s '49	104¾			
Chi. & Alton 3s '49

DAILY EASTERN CITRUS MARKETS.

CALIFORNIA CITRUS SHIPMENTS.
SOUTHERN CALIFORNIA.

	Oranges.	Lemons.
March 2	177	18
Total to date this season	6,711	3,170
Total to same date last season	5,039	2,024
CENTRAL CALIFORNIA.		
March 2	0	0
Total to date this season	4,207	99
Total to same date last season	4,277	97

[EXCLUSIVE DISPATCHES.]

NEW YORK, March 3.—Ten cars of navels, four mixed cars and one car of lemons sold. Fruit market is lower. Lemons reported is strong.

NAVELS— Fancy, Qt. 3.90; Fancy, Med. 3.50; Choice Medium, APG 3.70; Choice, CGCA 3.50; Choice, APG 3.50; Medium, APG 3.70; Medium, CGCA 3.50; Medium, Sml. 3.50; Choice, APG 3.50; Choice, CGCA 3.50; Choice, Sml. 3.50; Fancy, Qt. 3.50; Fancy, Med. 3.50; Choice, APG 3.50; Choice, CGCA 3.50; Choice, Sml. 3.50; Fancy, Qt. 3.50; Fancy, Med. 3.50; Choice, APG 3.50; Choice, CGCA 3.50; Choice, Sml. 3.50

NAVELS— Fancy, Qt. 3.90

BUSINESS ANNOUNCEMENTS
Miscellaneous.

Contractors and Builders.

LET US BUILD YOUR HOUSE

Our buying in large quantities and keeping a steady gang of men at work enables us to build for cheaper than the ordinary contractor. We build 2-room house in blocks of four or more at 1500; four rooms at $1675 and five room at $1775. This includes everything—city modern conveniences and many built-in features. Hardwood floors in living and dining-room, Wondstone fireplaces and built-in bath tub. We also built from one to fifteen houses at small additional cost.

We have several desirable and more extensive ones, or we will figure on your own plans.

STANDARD BUNGALOW CONSTRUCTION COMPANY
Phone owner, 301 California Bldg

LET US BUILD AND FINANCE a double bungalow for you. You do not have to have a penny if there in mind within any block of Western ave., Vermont ave. and we will furnish the money to build the house. Has four-room, tile entrance hall, hardwood floors, sash cords, hardwood floors tile bath and sink, double garage, large covered driveway included. Price. We have two others in course of construction will be glad to show you. Should you own a lot we can build this same bungalow anywhere else in town and help finance. We also build Bath and can help you finance.

G. A. CHRISTEM BUILDER.
6624 Hollywood Blvd. Ave.
Holly 4017

BUILD NOW.
If you own a lot
PURCHASE NOW
MONEY
TERMS LIKE RENT.
Free Plans.
Call and See Us.
THE GUARANTY BUILDERS,
Owners—Contractors—Builders.
1020 Stock Exchange Bldg. 630 S. Spring.
Phone 10170

CITY the most for your money. Double-wall reinforced concrete homes. Pavement blocks—made damp-proof by continuous airspace between the walls. Cannot rot or burn. Need no repairs. Looks new and is permanently insulated from cold—concrete will not crack. Best construction known. Costs little—lasts forever. We build finance.

H. GRAHAM,
Bdwy. 380. 329 California Nat'l Bank Bldg.

$100,000 FUND FOR NEW CONSTRUCTION.

BUILDERS' FINANCE ASSOCIATION.
Will lend all the money on easy monthly payments if you build it a home on your clear lot; immediate inspection of lot; sketches made; plans and specifications free. Free plans. 412-14-15 LAUGHLIN BLDG. 6th and Main.

APTS. FLATS, STORES, GARAGES, BUNGALOWS.

In great demand. Can make your money earn 20%. Plans, financing, estimating and building a specialty. Investment of any size handled. Let us build for you. National Institute Training Service at 800 S. Figueroa, or write for FREE 72-page illustrated book of facts. Special training course in all branches of automobile work from $75 to $145. Shop rooms and board while learning. Earn from $40 to $100 a week a month as soon as qualified. Short, practical courses under expert instruction qualify you quickly. Send for free book. Attention to out of town men who can not visit school. Our employment department helps graduates to locate through all departments of the school. (See Inst. Course adv.) NATIONAL AUTOMOTIVE SCHOOL, 800 S. Figueroa.

WANTED—
MR. SCHICHER, please call.
Master mechanic, electric exp. ...$250-$300
Gas hoist engineer, city house $7
Plasterers, country $8
3 bricklayers, near city $8
4 plasterers, city $10
Tile roofer, city $8
Cement finisher, country, ...$4.50 day
Meat cutter, beach $120
Man & wife, ranch hand & cook $110 fd.
Married orchard hand ..... $80 house
2nd cook, cafeteria $150
Night fry cook and baker ..... $130, meals.
HUMMEL BROS. Agcy.) 118 E. 2nd st.

WANTED—Young man as assistant shipping clerk. Must know the city and be able to drive Ford truck. Salary $100 per month to start. Good opportunity for advancement. Apply Monday morning. PACIFIC COAST SUPPLY CO., 675 S. Alameda.

WANTED—MEN WHO LIKE MECHANICAL WORK TO TRAIN WITH OUR ENGINEERS WHILE DOING ACTUAL SHOP AND FIELD WORK. WE OFFER THOROUGH TRAINING IN THE THEORY AND PRACTICAL FEATURES WHILE WORKING. PAY WHILE YOU LEARN. MEMBERSHIP FEE REQUIRED. U. S. TRACTOR, AUTO & ENG. EXCHANGE, 134 N. L. A. ST. (See Inst. Course adv.)

WANTED—AT ONCE—SEVERAL MEN under 45, to quickly prepare for U. S. POST OFFICE CLERKS and CARRIERS; salaries start $117 mo. Rapid promotion. EXAMSOON. MANY OPENINGS to be filled. MR. HOFF, 726 Story Bldg. (See Inst. Course adv.)

WANTED—Are you doing any home study? No? Then you are losing money every day; $25 to $50 per week waiting for you; free catalogue. INTERNATIONAL CORRESPONDENCE SCHOOLS, 2708 Haas Bldg., 217 W. 7th st. Tel. 62708. (See instr. course adv.)

WANTED—MAN AMBITIOUS TO TAKE UP ACCOUNTING and auditing in spare time under certified public accountant's directions; income tax work now; experience unnecessary; we train you; results assure excellent pay. W. W. BABCOCK, 521 Title Ins. Bldg. (See inst. course adv.)

WANTED—YOUNG STENO., SALES DEPT. $115-$125, fine young people; 2 typists, $90; 2 files, $90. Burr, bkpr., new sub. bank, salary open, fine prospects. F. S. BEAVIS, Agency since 1910. EVERYTHING HUMAN FOR THE OFFICE." Chaman Bldg.

WANTED—A few openings for you men with inclination along mechanical lines. High school graduates preferred. Must live in Pasadena. Large public utility corporation. 306 PACIFIC ELECTRIC BLDG.

WANTED—An experienced furniture factory salesman; state number of years employed in that capacity; give references; salary desired and such other information as you deem desirable. Address B, box 850, TIMES BRANCH.

WANTED—Experienced laundry driver. Must be good solicitor; men preferred. Salary and commission. Fine opportunity. SUNSHINE WET-WASH LAUNDRY, 3260 Arroyo Seco.

WANTED—AMBITIOUS ACCURATE MAN TO QUALIFY FOR ACCOUNTING WORK; BKPG EXP. NOT NECESSARY. W. W. BABCOCK, 458 S. SPRING ST., RM. 524. (See Inst. Course adv.)

WANTED—Good solicitor as driver, experienced in dry cleaning business, for small route, with or without car, commission basis; $70 bond required. 1309 W. WASHINGTON.

WANTED—Carrier boy, morning paper route in the vicinity of Arlington and West Washington. Also two carriers who live near 9th and Western. Good pay. PHONE 141-69.

WANTED—Learn barber trade, be independent for life. Wages while learning. Tuition reasonable. MOHLER BARBER SCHOOL, 429 E. 5th st. Phone 1st. Course adv.)

WANTED—AGENTS TO LEARN BARBER TRADE. Money made and tools furnished. Positions guaranteed. 324 E. FIFTH ST. (See Inst. Course adv.)

WANTED—Good reporter for all-around work on daily near Los Angeles. One general surroundings, permanent to right man. Address B, box 81, TIMES OFFICE.

WANTED—Experienced umbrella repair man. Steady employment, good salary to right man. Address R, box 317, TIMES BRANCH.

WANTED—Experienced man for stock room. HEINICKLE & HAWORTH, Authorized Ford and Lincoln dealers, Santa Monica, Calif.

WANTED—AMBITIOUS, ACCURATE MAN TO QUALIFY FOR ACCOUNTING WORK; BOOKKEEPING EXP. NOT NECESSARY. W. W. BABCOCK, 458 S. SPRING ST., RM. 524. (See Inst. Course adv.)

WANTED—Mining mill man, experienced with K. & K. flotation and some assaying experience. Apply at once, 402 BRYSON BLDG.

WANTED — Students desiring preparation for work as commercial artist, correspond. Address R, box 34, TIMES OFFICE.

WANTED—Experienced window cleaner. White. THE ACME CLEANER, 903 Mason Opera House Bldg.

WANTED—Night watchman; middle-aged; Call Saturday morning, 1906 W. SLAUSON.

WANTED—Some one competent to drive Cadillac car for privilege of taking mother or wife afternoons. PHONE 549246.

WANTED—Experienced window cleaner, white. THE ACME CLEANER, 303 Mason Opera House Bldg.

WANTED—Designer for plaster of Paris in papier-mache work. Phone WILMINGTON 306.

WANTED—Five bright young men; one year's work guaranteed. Big money to start. 422 GROSSE BLDG., 6th and Spring.

WANTED—Large retail house has opening for three bright young men. Call 212 O. T. JOHNSON BLDG., 9-12; 3-5 only.

WANTED—Large retail house has opening for three bright young men. Call early, Room 226, 702 S. SPRING.

WANTED—Men (4,) permanent position; first here gets job. Room 822 at 520 S. BROADWAY.

WANTED—Young white man for thorough cleaning Monday, Tuesday, Wednesday and Friday. PHONE 56169.

WANTED—Man to take out trees. 1043 SOUTH BONNIE BRAE.

WANTED—Strong, steady boy, about 18. 2727 E. 9TH.

WANTED—2 composition drain board layers. $11 per day. 5350045.

Store and Office.

WANTED—Young man, 18-20 years, as shipping clerk; be generally useful around mfg. plant. Able to drive Ford. Apply in own handwriting. Address T, box 108, TIMES OFFICE.

WANTED—Bookkeeper. General office work and typewriting. Apply by mail stating experience and salary desired. Address S, box 290, TIMES OFFICE.

WANTED—Man experienced in lumber for estimating. Open COLLINS COMMERCIAL AGENCY, 424 S. Broadway, Room 606.

WANTED—
SALESMEN,
REPUBLIC TRUCKS
2 EXPERIENCED AND
2 JUNIOR SALESMEN.
We want 4 high-class salesmen to work in protected territories. Will furnish full sales support. We have a fine proposition to offer. Apply SALES MANAGER, 1082 S. Olive.

WANTED—
We can use several high class salesmen. Must come well recommended as to character. Thorough instruction and permanent position. If you have car or oil unit proposition. If you have ability we want you. See Mr. Mannion, General Sales Manager, 631 SOUTH SPRING STREET, Los Angeles, Cal.

WANTED—SALESMEN—
Three Cadillac salesmen to better their condition. Good proposition. Two floor days a week. Best location in town for Chevrolet sales.
JOHN F. RILEY CO.
Authorized Chevrolet Dealer.
120 W. Stanson Ave., Huntington Park.

WANTED—SALESMAN FOR HIGH-CLASS PREFERRED STOCK ISSUE IN SOUNDLY ORGANIZED COMMERCIAL PRINTING CORPORATION. MEN OF ABILITY AND EXPERIENCE WILL FIND A CONNECTION WHICH WILL PROVE HIGHLY PROFITABLE TO THEM. CALL BETWEEN 10 AND 12, ROOM 206, CHAPMAN BLDG.

WANTED—
THREE HIGH-CLASS CHEVROLET SALESMEN.
MUST HAVE EXPERIENCE. NO CHAIR WARMERS OR HAS-BEENS NEED APPLY. NOT NECESSARY TO BUY. DEMONSTRATOR.
TOM R. JOHNSON CO.
AUTHORIZED CHEVROLET DEALERS,
6624 HOLLYWOOD BLVD.

WANTED—
OIL STOCK SALESMEN
For 8 per cent preferred stock in California Corporation with production. Liberal commission; leads furnished; salary and bonus, after ability demonstrated. 1015 Lewis Story Building.

WANTED—Old established printing house, specializing in color, catalog and creative work, wants aggressive salesmen who have the personality and push to get results. Unlimited business. This is no job for an order taker, but to a tough game for real salesmen (married) only, who will devote all their time to selling and who will give attention to help through all departments of the school. (See Inst. Course adv.) NATIONAL AUTOMOTIVE SCHOOL, 800 S. Figueroa.

WANTED—Good solicitor as driver, experienced in dry cleaning business, for small route, with or without car, commission basis; $700 bond required. 1309 W. WASHINGTON.

WANTED—Experienced umbrella repair man. Steady employment, good salary to right man. Address R, box 317, TIMES BRANCH.

WANTED—Experienced man for stock room. HEINICKLE & HAWORTH, Authorized Ford and Lincoln dealers, Santa Monica, Calif.

WANTED—Young man as assistant shipping clerk. Must know the city and be able to drive Ford truck. Salary $100 per month to start. Good opportunity for advancement. Apply Monday morning. PACIFIC COAST SUPPLY CO., 675 S. Alameda.

WANTED—Mining mill man, experienced with K. & K. flotation and some assaying experience. Apply at once, 402 BRYSON BLDG.

WANTED — Students desiring preparation for work as commercial artist, correspond. Address R, box 34, TIMES OFFICE.

WANTED—Experienced window cleaner. White. THE ACME CLEANER, 903 Mason Opera House Bldg.

WANTED—Night watchman; middle-aged; Call Saturday morning, 1906 W. SLAUSON.

WANTED—Some one competent to drive Cadillac car for privilege of taking mother or wife afternoons. PHONE 549246.

WANTED—Experienced window cleaner, white. THE ACME CLEANER, 303 Mason Opera House Bldg.

WANTED—Designer for plaster of Paris in papier-mache work. Phone WILMINGTON 306.

WANTED—Five bright young men; one year's work guaranteed. Big money to start. 422 GROSSE BLDG., 6th and Spring.

WANTED—Large retail house has opening for three bright young men. Call early, Room 226, 702 S. SPRING.

WANTED—Large retail house has opening for three bright young men. Call 212 O. T. JOHNSON BLDG., 9-12; 3-5 only.

WANTED—Men (4,) permanent position; first here gets job. Room 822 at 520 S. BROADWAY.

WANTED—Young white man for thorough cleaning Monday, Tuesday, Wednesday and Friday. PHONE 56169.

WANTED—Man to take out trees. 1043 SOUTH BONNIE BRAE.

WANTED—Strong, steady boy, about 18. 2727 E. 9TH.

WANTED—2 composition drain board layers. $11 per day. 5350045.

Store and Office.

WANTED—Young man, 18-20 years, as shipping clerk; be generally useful around mfg. plant. Able to drive Ford. Apply in own handwriting. Address T, box 108, TIMES OFFICE.

WANTED—Bookkeeper. General office work and typewriting. Apply by mail stating experience and salary desired. Address S, box 290, TIMES OFFICE.

WANTED—Man experienced in lumber for estimating. Open COLLINS COMMERCIAL AGENCY, 424 S. Broadway, Room 606.

WANTED—
SALESMEN
AT HAMBURGERS', EXPERIENCED SALESMEN FOR MEN'S and BOYS' CLOTHING.
APPLY SUPT.'S OFFICE 3RD FLOOR.

WANTED—For cost-keeping and operating, statistics, should be 23-35 and have some aptitude for industrial management. Must be satisfied to live in camp or small town. Salary $125 per mo., at first. Ability to speak Spanish desirable. Reply in writing, giving age, experience in former jobs, why you consider yourself qualified, and how to reach you by phone or mail. Address S, box 297, TIMES OFFICE.

WANTED—
A high-class executive to take management of Los Angeles office for eastern corporation. A rare opportunity for right party. Line unaffected by business depression. Contact men of means only. Must have $500 guarantee of good faith, same returnable with interest. NORMAN, 510 Pacific Mutual Bldg.

WANTED — BY WHOLESALE HOUSE, BRIGHT YOUNG MAN ABOUT 18 YEARS OF AGE AS GENERAL OFFICE ASSISTANT. STATE AGE, REFERENCES, AND EXPERIENCE IF ANY. ADDRESS D, BOX 305, TIMES BRANCH.

WANTED—
Accountant with sales ability, to sell new accounting systems in L. A. Apply by letter, with reference. Address C, box 448, TIMES BRANCH.

WANTED—A strong boy 17 years of age to run errands and do other work in stock room. Must live at home with parents. JANTZEN-RAILSBACK Co., 242 S. Broadway.

WANTED—Linotype operator for afternoon newspaper. Permanent position to right man. Don't apply unless fast, accurate and steady operator. Call at the GLENDALE EVENING NEWS, at once.

WANTED—Clerk for employment office. Prefer Spanish-speaking man. Must be used to meeting the public and have a good handwriting. MURRAY & READY EMP. CO., 110 E. 2nd st.

WANTED—Window trimmer and card writer for clothing and furnishings, Spanish. Address S, box 297, TIMES OFFICE.

Salesmen and Solicitors.

WANTED— —SALESMAN.
NO INVESTMENT REQUIRED.
I represent a man who controls
$10,000,000
of properties. A little money is needed to make these properties big income producers. This man will give this note bearing 7% interest, and six additional considertion a share in the earnings of these properties. This is easy money to get, but I'll pay you well to get it. See me quick.
KING,
324 Pacific Finance Bldg.

WANTED—
SALESMEN,
REPUBLIC TRUCKS
2 EXPERIENCED AND
2 JUNIOR SALESMEN.
We want 4 high-class salesmen to work in protected territories. Will furnish full sales support. We have a fine proposition to offer. Apply SALES MANAGER, 1082 S. Olive.

WANTED—
We can use several high class salesmen. Must come well recommended as to character. Thorough instruction and permanent position. If you have car or oil unit proposition. If you have ability we want you. See Mr. Mannion, General Sales Manager, 631 SOUTH SPRING STREET, Los Angeles, Cal.

WANTED—SALESMEN—
Three Cadillac salesmen to better their condition. Good proposition. Two floor days a week. Best location in town for Chevrolet sales.
JOHN F. RILEY CO.
Authorized Chevrolet Dealer.
120 W. Stanson Ave., Huntington Park.

WANTED—SALESMAN FOR HIGH-CLASS PREFERRED STOCK ISSUE IN SOUNDLY ORGANIZED COMMERCIAL PRINTING CORPORATION. MEN OF ABILITY AND EXPERIENCE WILL FIND A CONNECTION WHICH WILL PROVE HIGHLY PROFITABLE TO THEM. CALL BETWEEN 10 AND 12, ROOM 206, CHAPMAN BLDG.

WANTED—
THREE HIGH-CLASS CHEVROLET SALESMEN.
MUST HAVE EXPERIENCE. NO CHAIR WARMERS OR HAS-BEENS NEED APPLY. NOT NECESSARY TO BUY. DEMONSTRATOR.
TOM R. JOHNSON CO.
AUTHORIZED CHEVROLET DEALERS,
6624 HOLLYWOOD BLVD.

WANTED—
OIL STOCK SALESMEN
For 8 per cent preferred stock in California Corporation with production. Liberal commission; leads furnished; salary and bonus, after ability demonstrated. 1015 Lewis Story Building.

WANTED—Old established printing house, specializing in color, catalog and creative work, wants aggressive salesmen who have the personality and push to get results. Unlimited business. This is no job for an order taker, but to a tough game for real salesmen (married) only, who will devote all their time to selling and who will give attention to help through all departments of the school. (See Inst. Course adv.) NATIONAL AUTOMOTIVE SCHOOL, 800 S. Figueroa.

WANTED—Young man as assistant shipping clerk. Must know the city and be able to drive Ford truck. Salary $100 per month to start. Good opportunity for advancement. Apply Monday morning. PACIFIC COAST SUPPLY CO., 675 S. Alameda.

WANTED—MEN WHO LIKE MECHANICAL WORK TO TRAIN WITH OUR ENGINEERS WHILE DOING ACTUAL SHOP AND FIELD WORK. WE OFFER THOROUGH TRAINING IN THE THEORY AND PRACTICAL FEATURES WHILE WORKING. PAY WHILE YOU LEARN. MEMBERSHIP FEE REQUIRED. U. S. TRACTOR, AUTO & ENG. EXCHANGE, 134 N. L. A. ST. (See Inst. Course adv.)

WANTED—AT ONCE—SEVERAL MEN under 45, to quickly prepare for U. S. POST OFFICE CLERKS and CARRIERS; salaries start $117 mo. Rapid promotion. EXAMSOON. MANY OPENINGS to be filled. MR. HOFF, 726 Story Bldg. (See Inst. Course adv.)

WANTED—Are you doing any home study? No? Then you are losing money every day; $25 to $50 per week waiting for you; free catalogue. INTERNATIONAL CORRESPONDENCE SCHOOLS, 2708 Haas Bldg., 217 W. 7th st. Tel. 62708. (See instr. course adv.)

WANTED—MAN AMBITIOUS TO TAKE UP ACCOUNTING and auditing in spare time under certified public accountant's directions; income tax work now; experience unnecessary; we train you; results assure excellent pay. W. W. BABCOCK, 521 Title Ins. Bldg. (See inst. course adv.)

WANTED—YOUNG STENO., SALES DEPT. $115-$125, fine young people; 2 typists, $90; 2 files, $90. Burr, bkpr., new sub. bank, salary open, fine prospects. F. S. BEAVIS, Agency since 1910. EVERYTHING HUMAN FOR THE OFFICE." Chaman Bldg.

WANTED—A few openings for you men with inclination along mechanical lines. High school graduates preferred. Must live in Pasadena. Large public utility corporation. 306 PACIFIC ELECTRIC BLDG.

WANTED—An experienced furniture factory salesman; state number of years employed in that capacity; give references; salary desired and such other information as you deem desirable. Address B, box 850, TIMES BRANCH.

WANTED—Experienced laundry driver. Must be good solicitor; men preferred. Salary and commission. Fine opportunity. SUNSHINE WET-WASH LAUNDRY, 3260 Arroyo Seco.

WANTED—AMBITIOUS ACCURATE MAN TO QUALIFY FOR ACCOUNTING WORK; BKPG EXP. NOT NECESSARY. W. W. BABCOCK, 458 S. SPRING ST., RM. 524. (See Inst. Course adv.)

WANTED—Good solicitor as driver, experienced in dry cleaning business, for small route, with or without car, commission basis; $700 bond required. 1309 W. WASHINGTON.

WANTED—Carrier boy, morning paper route in the vicinity of Arlington and West Washington. Also two carriers who live near 9th and Western. Good pay. PHONE 141-69.

WANTED—Learn barber trade, be independent for life. Wages while learning. Tuition reasonable. MOHLER BARBER SCHOOL, 429 E. 5th st. Phone 1st. Course adv.)

WANTED—AGENTS TO LEARN BARBER TRADE. Money made and tools furnished. Positions guaranteed. 324 E. FIFTH ST. (See Inst. Course adv.)

WANTED—Good reporter for all-around work on daily near Los Angeles. One general surroundings, permanent to right man. Address B, box 81, TIMES OFFICE.

WANTED—Experienced umbrella repair man. Steady employment, good salary to right man. Address R, box 317, TIMES BRANCH.

WANTED—Experienced man for stock room. HEINICKLE & HAWORTH, Authorized Ford and Lincoln dealers, Santa Monica, Calif

TO LET—ROOMS—
For Unfur. Housekg. Board.

Furnished.

TO LET—2 large, magnificently furnished front rooms, with private bath, mahogany and gold effect, luxurious living-room, beautiful dining-room, library, sun-porch, garden, billiards and cards in exclusive, comfortable home, for people who desire the best. 1019 DRACON ST. 82297.

TO LET—Front room, with bath adjoining, furnace heat; new modern home; two double beds; twelve guests breakfast and evening dinner. Couple or 2 also single men. 825 S. HARVARD BLVD., cor. W. Washington. West 8778.

TO LET—"La Casa de Flores,"
240 W. Adams St.
A delightful home with hotel facilities, unusual high-class dining and service. Nearly new; in exclusive Conservatory district; grounds, surrounded by flowers. 20030.

TO LET—Elderly gentleman in charming Hollywood home, one block north of Hotel Hollywood; large, comfortable, attractive room; fire, all study facilities and dining-room; $25 per week. 1908 Hillcrest Road.

TO LET—Single room, two light and dining; to private home. 1730½ S. WESTERN AVE. $35. West 1824 or West 7co car.

TO LET—To business people, beautiful room, private bath, $42; each per mo. 326 S. WESTERN. 10th, 11th.

TO LET—CANTERBURY INN has delightful accommodations for 2 rooms and board. 945 WESTLAKE AVE. Ft. 61080.

TO LET—To couple, room and board in private family. Close in. Phone 10000. Excellent table. 2825 ALAPAHOE ST.

TO LET—Single room, for retired business woman, in private family. 1230 S. WESTLAKE AVE., ph. 20808.

TO LET—Super S.W. room, suitable for 2, with or without bath; breakfast, dinner if desired. 2017 CARONDELET. 72217.

TO LET—Bed W. 8th, s., room and board; $30 per month; double bed; 3 min. pass. 1000 CARONDELET.

TO LET—Practical nurse will board and care for elderly person or convalescent in her private bungalow. West 4606.

TO LET—EVENTIDE INN, 3811 Pasadena Ave., overlooking Arroyo; in dust and care of the aged. PHONE 29014.

TO LET—Pleasant room, large bedroom, suitable for 2 ladies; best table; 2 blocks car. 1 block Pico. 1000 GRAND AVE. 70748.

TO LET—Room and board, $10 per week. 2104 THOMPSON. University car.

TO LET—Room and board, $100 month. 1000 S. HOOVER.

TO LET—Room, board, private family, modern conveniences. 2021 Coronado Terrace.

TO LET—Room and board for two gentlemen. WILSHIRE 2182.

Rooms and Board for Children

TO LET—Home with beautiful w. Adams district; will board and care for 1 or 2 children; grounds and garden; R. C. school. 2545 S. OXFORD.

TO LET—Home for three tots; large garden; best of care; reasonable. 1000 S. HOOVER. PHONE 62672.

TO LET—Room and board for child; kindergarten privileges. 1347 S. WESTERN AVE. $35. West 1824 or West 700 car.

TO LET—To business people, beautiful room, private bath, $42; each per mo. 326 S. WESTERN. 10th, 11th.

TO LET—CANTERBURY INN has delightful accommodations for 2 rooms and board. 945 WESTLAKE AVE. Ft. 61080.

TO LET—To couple, room and board in private family. Close in. Phone 10000. Excellent table. 2825 ALAPAHOE ST.

TO LET—Single room, for retired business woman, in private family. 1230 S. WESTLAKE AVE., ph. 20808.

TO LET—Super S.W. room, suitable for 2, with or without bath; breakfast, dinner if desired. 2017 CARONDELET. 72217.

TO LET—Bed W. 8th, s., room and board; $30 per month; double bed; 3 min. pass. 1000 CARONDELET.

TO LET—Practical nurse will board and care for elderly person or convalescent in her private bungalow. West 4606.

TO LET—EVENTIDE INN, 3811 Pasadena Ave., overlooking Arroyo; in dust and care of the aged. PHONE 29014.

TO LET—Pleasant room, large bedroom, suitable for 2 ladies; best table; 2 blocks car. 1 block Pico. 1000 GRAND AVE. 70748.

TO LET—Room and board, $10 per week. 2104 THOMPSON. University car.

TO LET—Room and board, $100 month. 1000 S. HOOVER.

TO LET—Room, board, private family. 2021 Coronado Terrace.

TO LET—Room and board for two gentlemen. WILSHIRE 2182.

Hotels and Rooming Houses.

TO LET—
Rooms—Housekeeping.
HILLCREST HOTEL,
825 SOUTH GRAND AVENUE.
TEN-STORY, FIREPROOF.
JUST THE PLACE FOR AUTO PARTIES.
HARRY REMONDET, Manager.

TO LET—"LA CASA DE FLORES,"
240 W. ADAMS ST.
A beautiful home with hotel facilities, unusual high-class dining and service. Nearly new; in exclusive Conservatory district; grounds, surrounded by flowers. 20030.

TO LET—Elderly gentleman in charming Hollywood home, one block north of Hotel Hollywood; large, comfortable, attractive room; fire, all study facilities and dining-room; $25 per week. 1908 Hillcrest Road.

TO LET—Single room, two light and dining; to private home. 1730½ S. WESTERN AVE. $35. West 1824 or West 700 car.

TO LET—To business people, beautiful room, private bath, $42; each per mo. 326 S. WESTERN. 10th, 11th.

TO LET—CANTERBURY INN has delightful accommodations for 2 rooms and board. 945 WESTLAKE AVE. Ft. 61080.

TO LET—To couple, room and board in private family. Close in. Phone 10000. Excellent table. 2825 ALAPAHOE ST.

TO LET—Single room, for retired business woman, in private family. 1230 S. WESTLAKE AVE., ph. 20808.

TO LET—Super S.W. room, suitable for 2, with or without bath; breakfast, dinner if desired. 2017 CARONDELET. 72217.

TO LET—Bed W. 8th, s., room and board; $30 per month; double bed; 3 min. pass. 1000 CARONDELET.

TO LET—Practical nurse will board and care for elderly person or convalescent in her private bungalow. West 4606.

TO LET—EVENTIDE INN, 3811 Pasadena Ave., overlooking Arroyo; in dust and care of the aged. PHONE 29014.

TO LET—Pleasant room, large bedroom, suitable for 2 ladies; best table; 2 blocks car. 1 block Pico. 1000 GRAND AVE. 70748.

TO LET—Room and board, $10 per week. 2104 THOMPSON. University car.

TO LET—Room and board, $100 month. 1000 S. HOOVER.

TO LET—Room, board, private family. 2021 Coronado Terrace.

TO LET—Room and board for two gentlemen. WILSHIRE 2182.

TO LET—Rooms, board, private family, modern conveniences

FURNITURE—HOUSEHOLD GOODS—For Sale, Exchange.

FOR SALE—
REMEMBER LEVY'S,
THE ONE STORE TO
SAVE MONEY.
THREE DAYS OF
BARGAIN SELLING.
TODAY'S BIG SAVINGS:
$45 overstuffed tapestry rockers....$28.95
$12 fine mattresses, special $7.95
$14 handy couches, best springs.... $7.95
9 0-p. dining-tables and chairs...$37.50 up
$85 Parfait davenport, slightly used, ... $32.50
with mattress, today .....
Ivory enamel bedroom suits $49.50
NO CLOSE-OUT AT HALF PRICE.
Rockers, odd chairs, breakfast sets.
Many other bargains.
SAM B. LEVY FURN. CO.,
224-228 S. Hill st., Near Third on Hill.

FOR SALE—FURNITURE
At less than downtown prices.
IVORY WOOD BED, STEEL SPRING, and 40-lb. cotton mattresses for $19.75.
3-PIECE LIVING-ROOM SUITE, upholstered in Baker rat velour and consisting of 7-ft. settee, large davenport, rocker and chair, for $115. Inspection invited.
BEDROOM SUITE, all solid oak finished, new shade silver gray, consisting of full-size bed, chiffonier, triple plate, dressing table. $119 for set.
J. C. FANNING, 2920 S. Vermont. Open till 8.

FOR SALE—
The BARGAINS of
All LOS ANGELES are
ON SALE TODAY, SATURDAY,
at
LEVY'S, THE STORE THAT SAVED YOU MONEY.
Dining-room sets—new arrivals. Frosted gray, beautiful mahogany and walnut, at big savings.
RUGS and GAS RANGES, BEDROOM SUITES, DAVENPORTS & BEDDING
ON SALE AT ONE-HALF PRICE.

FOR SALE—Before buying see the I. C. FURNITURE SHOP and showrooms; special offerings: 7-in. Queen Anne dining sets, walnut and mahogany, $125; 3-pc. overstuffed suits, two constructions, $145; Maling davenport tables, $30; 26-piece dining-room and living-room outfits; library table suits, mission and ivory bedroom furniture, dressers, chiffoniers, rugs, springs, mattresses, kitchen cabinets, gas ranges, porcelain-lined refrigerators; 9x12 wool Axminster, slightly used, $29.50; HOMEWOOD RUGS, Holly 5292.

FOR SALE—
Why pay $300 or $400 for a 3-piece living-room suite when we can build you one in a good grade of tapestry or velour, spring seat, spring cushion back for $125? Mahogany queen ann, bed davenport, 711 W. JEFFERSON ST., 21770.

FOR SALE—Extra large Chandler rug, 612 Irving place; also large mahogany Sheraton library table; 2 oak rockers. New, cannot tell ever been used. Will sacrifice as leaving my home. Call 2151 NORTH BERENDO.

FOR SALE—NOT DIRECT FROM MAKER, LIVING-ROOM SUITES, WHY pay $300 for an 8-piece suite when you can get a better one up to order for $125, spring-edge, velour upholstered, 3-piece; ..... ROYAL UPHOLSTERING CO., 1113 W. 10th st.

FOR SALE—Will sell, at sacrifice, colonial mahogany bedroom suite, oversized davenport, 2 chairs, upholstered in velour, Jacobean, 2 upholstered wicker chairs, mahogany table, 9x12 rug, etc., etc. 5154 LONGWOOD AVE., 21691.

FOR SALE—Parties going away will sell following Jacobean oak furniture as good as new: living-room table, rockers with cushion seats, dining-room table, chairs, oak desk and refrigerator. Call 280649 or 1723 WINONA BLVD.

FOR SALE—Gas range, dining table, 6 chairs, kitchen cabinet, kitchen table, bed, bed, mattress, springs, rugs, curtains, vine curtains, draperies, sanitary couch pads; chickens. 1447 W. 47TH PLACE.

FOR SALE—FURNITURE DIRECT, Lowest factory prices; suites, $60; davenports, $30; buffets, $25; dressers, $15; bedroom suites, $45; bevelled plate mirrors, beautiful oak china cabinets, $45. MFG. CO., 811 S. Main, Phone 10677.

FOR SALE—H. H. ROAB, 2417 Juliet st., manufacturers' dealer; Davenports, velour upholstered, $30; 3-piece velour suites, full line furniture, rugs, save nearly half; downtown prices. Call, judge for yourself.

FOR SALE—One 6 Points General Electric Company electric range. Complete with oven and two broiler cookers. In first class condition. Price $150. Can be seen at 1000 Hill st. Phone 10850.

FOR SALE—Two overstuffed chairs, upholstered in black-and-gold tapestry. Like new. $75 for both. Also gray rust breakfast set, extension table. Phone MRS. CLARK, 24.

FOR SALE—60-lb. roll-size cotton mattresses $6.25. Steel springs, $3.50. Full line of furniture at low-cost cash prices in the city. HERBERT COHEN, 337-339 S. Spring st.

FOR SALE—Ivory bed, springs and mattress, $20; Rayart gas stove, $15; kitchen table, $3. 1127 E. 23RD. Call 680 WESTERN

AUTOMOBILES, ETC.—Miscellaneous.

Touring Cars for Sale.

GIGANTIC PRICE REDUCTION $515. REBUILT AND REFINISHED NEW CORD TIRES. "JUST THINK" LIBERAL TERMS. W. P. HERBERT CO. Cadillac and Cleveland Distributors, 1110 S. Flower. 60412.

PRICE REDUCTION. STUDEBAKER SIX TOURING. $100. SOME MORE GOOD AND A1 MEMBERSHIP. A REGULAR CAR FOR CAMPING. W. P. HERBERT CO., CADILLAC AND CLEVELAND DISTRS. 1110 S. OLIVE ST. 14716.

GIGANTIC PRICE REDUCTION 1917 D 45 TOURING. TERMS W. P. HERBERT CO. OPEN EVENING AND SUNDAY Cadillac and Cleveland Dist. 1110 S. Flower. 60412.

1917, HUDSON, 7-PASS., windshield, cord tires, motor A1 condition, $650. 1917 TOURING, Cadillac, 7-pass., in fine condition, $1250. 1917 TOURING, Cadillac, 7-pass., in fine condition, $1250. 1917 TOURING, Cadillac, 7-pass., in fine condition, $1250. 1917 TOURING, Cadillac, 7-pass., in fine condition, $1250.

1917 TOURING—Gigantic Auto Sales. Friday—Saturday—Sunday.

1917 TOURING—Price $625. Terms. Gigantic Auto Sales. Friday—Saturday—Sunday.

We big announcement in today's paper. TROY MOTOR SALES CO., 11th and Figueroa. Phone 16325; 60282.

1917 TOURING, 6-passenger touring car, in A-1 condition, $1250 cash. Call 1237 W. 39TH ST. Phone Vermont 2138.

CHEVROLET, 4-40 coupe, run 4000 miles; must sell; will sell for what it's due on contract. $700. E. TROY.

FORD COUPE 1920, $400. Motor and rear axle were thoroughly overhauled. Paint good. Has speedometer, foot throttle and spare tire. Terms. Open Sundays. CLARK & LEONARD Authorized Ford Dealers, 2219 W. PICO. West 6072

FORD COUPE, 1921— Just as sound mechanically as a new car. Upholstery is like new. Good tires and battery. $495. Open EVENINGS and SUNDAY. J. A. NADEAU, FORD DEALER, 11200 S. BROADWAY. SOUTH 2540.

FORD COUPE LATE MODEL. Splendid buy, easy terms. Open EVENINGS and SUNDAY. LLOYD L. KING, Authorized Ford & Lincoln Dealer 231 N. PACIFIC BLVD. Huntg. Park.

FORD COUPE, 1921, dem. rims and starter, almost new motor, motor in perfect mechanical condition. Terms if desired. FAMY, Authorized Ford and Lincoln Dealers, 1100 S. Grand. Open evenings and Sundays.

FORD, 1921, Coupe, good rubber, perfect mechanically, looks to be new. $480. TUPMAN, 1917 S. Flower.

Authorized Ford and Lincoln Dealers. FRANK and PETERSON. 900 S. 20TH. 2821.

FORD, late sedan, tires almost new; this car has had the best of care; terms. J. BENJ. FAHY, Authorized Ford and Lincoln Dealer, 1100 S. Grand. Open evenings and Sundays.

FORD SEDAN. Can hardly be told from new and is decked saving. Open evenings, closed Sundays. W. D. DUNHAM FORD AG., 1250 W. 7th.

FORD COUPE, 1921, runs like new. $ cord tires, lot of extras. Bargain. Only $700 cash. 1116 W. 76th

---

FORD sedan late model. Lots of extras. Finish is fine inside and out. Guaranteed. Easy terms. 1310 S. MAIN 271252.

FORD Sedans, 10 Choose From. Guaranteed 3 months. McMENAMY, 1424 S. Main.

FORD sedan, 1921, in extra-fine condition; $525. 1922 license, speedometer, nearly new tires; $110 down, 4363 S. FIGUEROA.

FORD SEDAN, 1922, two months old, going East, must sell. Little cash necessary. 10634 W. ADAMS. Phone 74298.

FORD SEDAN—Late 1921. Good condition. Mechanically right. Phone OWNERS 557918 evenings.

FORD coupe, 1921, like new, cord tires, motor in fine condition, $395. 1917 ORANGE ST.

FORD sedan, 1921, model, run only 9000 miles; will sacrifice. 6271 HOMEWOOD AVE. Holly 8292.

FORD, 5-20, 4-PASSENGER COUPE, LIKE NEW. LINWOOD, TERMS. AN F. B. MILLER BUICK, 220 W. PICO.

BUICK 6 COUPE, 1921 MODEL, like new in every respect. Terms. 472 W. PICO.

CLEARING Late model coupe, new rubber, good upholstering, motor just overhauled, privately owned, and driver needs the money, will sacrifice at $750. Will consider Ford or reasonable car in trade. 1257 W. 39TH ST. Phone Vermont 2138.

CHEVROLET 4-40 coupe, run 4000 miles; must sell; will sell for what it's due on contract. $700. E. TROY.

FORD COUPE 1920, $400. Motor and rear axle were thoroughly overhauled. Paint good. Has speedometer, foot throttle and spare tire. Terms. Open Sundays. CLARK & LEONARD Authorized Ford Dealers, 2219 W. PICO. West 6072

FORD COUPE, 1921— Just as sound mechanically as a new car. Upholstery is like new. Good tires and battery. $495. Open EVENINGS and SUNDAY. J. A. NADEAU, FORD DEALER, 11200 S. BROADWAY. SOUTH 2540.

FORD COUPE LATE MODEL. Splendid buy, easy terms. Open EVENINGS and SUNDAY. LLOYD L. KING, Authorized Ford & Lincoln Dealer 231 N. PACIFIC BLVD. Huntg. Park.

FORD COUPE, 1921, dem. rims and starter, almost new motor, motor in perfect mechanical condition. Terms if desired. FAMY, Authorized Ford and Lincoln Dealers, 1100 S. Grand. Open evenings and Sundays.

FORD, 1921, Coupe, good rubber, perfect mechanically, looks to be new. $480. TUPMAN, 1917 S. Flower.

Authorized Ford and Lincoln Dealers. FRANK and PETERSON. 900 S. 20TH. 2821.

FORD, late sedan, tires almost new; this car has had the best of care; terms. J. BENJ. FAHY, Authorized Ford and Lincoln Dealer, 1100 S. Grand. Open evenings and Sundays.

FORD SEDAN. Can hardly be told from new and is decked saving. Open evenings, closed Sundays. W. D. DUNHAM FORD AG., 1250 W. 7th.

FORD COUPE, 1921, runs like new. $ cord tires, lot of extras. Bargain. Only $700 cash. 1116 W. 76th

---

FORD sedan late model. Lots of extras. Finish is fine inside and out. Guaranteed. Easy terms. 1310 S. MAIN 271252.

FORD Sedans, 10 Choose From. Guaranteed 3 months. McMENAMY, 1424 S. Main.

FORD sedan, 1921, in extra-fine condition; $525. 1922 license, speedometer, nearly new tires; $110 down, 4363 S. FIGUEROA.

FORD SEDAN, 1922, two months old, going East, must sell. Little cash necessary. 10634 W. ADAMS. Phone 74298.

FORD SEDAN—Late 1921. Good condition. Mechanically right. Phone OWNERS 557918 evenings.

FORD coupe, 1921, like new, cord tires, motor in fine condition, $395. 1917 ORANGE ST.

FORD sedan, 1921, model, run only 9000 miles; will sacrifice. 6271 HOMEWOOD AVE. Holly 8292.

BUICK, 6-30, 4-PASSENGER COUPE, LIKE NEW. LINWOOD, TERMS. AN F. B. MILLER BUICK, 220 W. PICO.

BUICK 6 COUPE, 1921 MODEL, like new in every respect. Terms. 472 W. PICO.

CLEARING Late model coupe, new rubber, good upholstering, motor just overhauled, privately owned, and driver needs the money, will sacrifice at $750. Will consider Ford or reasonable car in trade. 1257 W. 39TH ST. Phone Vermont 2138.

CHEVROLET,

HOLLYWOOD—
For Sale, Ex., Wanted, To Let.

FOR SALE—
MOVE RIGHT IN.
SACRIFICE—SACRIFICE—SACRIFICE.

Why worry with building when a lovely 6-room home can be had $5K cheaper? Completely furnished in every detail, and ready for occupancy (furniture thrown in.) Located north of Hollywood Blvd. Positively one of our most exclusive streets. Extraordinary materials used throughout, and just as clean as can be. Our price, $12,000, with terms. If you know value, one look and you buy. Owner leaving city; that's the reason.

NORTON & BUNKER,
6506 Hollywood Blvd.
577485; 679825.

FOR SALE—
CENTRAL HOLLYWOOD BUNGALOW BARGAINS.

6-rms: 2 blks. pch.; N. blvd..... $7600
6-rms: 1 blk. car; N. blvd..... $8000
7-rms: 1 blk. car; furnished..... $8000
6-rms: lot 60x175; N. blvd..... $8500

See Mumper with
SEARLES REALTY CO.
6506 Hollywood Blvd. Phone 572-77

FOR SALE—
2 wonderful corners, LOS FELIZ SQUARE; they are real buys. Investigate.

Lots of other dandy building lots, prices right.
A few more choice lots, Echo Park, are $700 to $850.
D. P. LEE, 4009½ Sunset Blvd.

FOR SALE—Most magnificent building site in all Hollywood for private residence. 2 lots, N.W. cor. Vine St. and Longview and N. E. cor. Longview and Mound Sts., north of Hollywood Blvd. Close in, easily accessible finest view in Hollywood. Sewer on Vine St. Take 1 lot, or all. Sell whole or half. P. C. WATSON, owner, Chatsworth, Cal.

FOR SALE— —NEW.
DOUBLE BUNGALOW BARGAIN.
4 large rooms each. Much under value. Price reduced to $12,000; $5000 will handle. Very modern, fine location, S.W. cor. Melrose and Wilton Pl.
W. H. LYTT & CO.,
6506 SANTA MONICA BLVD. Holly 8002.

FOR SALE—Compelled to leave. Will sacrifice beautiful corner near foothills, West Hollywood. Delightful home. 2-story white stucco, hardwood floors, built-in features, sprinkling system, double garage, choice semitropical fruits. Word to wise. Work this. Price $10,000. Owner, J. CARROLL, 1614 Brooder Ave. Holly 8818.

FOR SALE—UNRESTRICTED LOT SNAP. Less than 1 block from blvd., ¼ block from Cahuenga. 100x150, on which the only house in Central Holly. $3600 buys lot, cash. Immediate action necessary. Investor, with REARLY REALTY CO., 6506 Hollywood Blvd. Phone 579217.

FOR SALE OR RENT—
HOLLYWOOD 1283 GOWER ST.
Pink stucco, 6 rooms, 3-room new bungalow, elegantly furnished; bathrooms, garage; fireplace, instantaneous hot water heater, every up-to-date convenience. $9500. 6541 FOUNTAIN AVE.

TO LET—HIGHEST BLDG. HOLLYWOOD.
2002 Hillcrest Road.
Spanish bungalow, grand view, garage, phone, sleeping porch, gas furnace, instantaneous hot water heater. Ideal for home. Phone Broadway 4043. TANEYAY.

FOR SALE—COLONIAL BUNGALOW. 6 large rooms and sunporch; beautiful interior finish, large rooms; easy terms, small payment. Is now vacant. Open all day Sunday. 2516 ROSEWOOD AVE. Phone 579498.

FOR SALE—Best bargain East Hollywood, fronting Vermont on east, near Los Feliz 10-room house, corner lot 155x200. Ideal bungalow site and will sell with lot of fruit trees, tennis court and flowers. 2021 DRACENA DRIVE, Broadway 3611.

FOR SALE—By owner, corner lot 110x130, court site 65x210. 8-rm. bungalow, corner lot, 6-rm. bungalow close in and 90-acre ranch within 5 miles of Hollywood, all in bearing walnuts, apricots and peaches. 5848 SUNSET BLVD. Phone 577179.

FOR SALE — Bungalow near Sunset and Vermont; 5 rooms, tile bath, 3 bedrooms, garage, price $5200 under value for immediate sale. $2000 cash will handle. Balance $40 per month or a real home and snap. Ph. HOLLY 4863.

FOR SALE—5-room bungalow, furnished complete, on the heart of Hollywood. Will rent or sell at once. $6500; $2500 down the rest terms to suit. If you are looking for a real home don't fail to see this. 6078 SANTA MONICA BLVD.

FOR SALE—Business vacant Santa Monica Blvd. frontage at $60 per foot less than others offered at $90 per foot. Size lot at a snap. KIRK with ARTHUR M. KELLEY, 7351 Sunset Blvd. Tel. 579080. 579541.

TO LET—
4-rm. nicely furnished bungalow, $60.
5-rm. unfurnished bungalow, $75.
6-rm. unfurnished bungalow, $100.
LORD & SELLING,
7432 Sunset Blvd. 579275.

TO LET—Furnished, one side double bungalow, four rooms, wall bed, tile sink and bath. Excellent location, near University. Very attractively furnished and decorated. $60 month. 1119 N. BERENDO.

FOR SALE—Bargain. New cement double bungalow on corner lot, 4 rms. and breakfast nook each side, double garage. Price reduced to $12,000; $5000 will handle. Very modern, fine location, S.W. cor. Melrose and Wilton Pl.
W. H. LYTT & CO.,
6506 SANTA MONICA BLVD. Holly 8002.

FOR SALE—Compelled to leave. Will sacrifice beautiful corner near foothills, West Hollywood. Delightful home. 2-story white stucco, hardwood floors, built-in features, sprinkling system, double garage, choice semitropical fruits. Word to wise. Work this. Price $10,000. Owner, J. CARROLL, 1614 Brooder Ave. Holly 8818.

FOR SALE—UNRESTRICTED LOT SNAP. Less than 1 block from blvd., ¼ block from Cahuenga. 100x150, on which the only house in Central Holly. $3600 buys lot, cash. Immediate action necessary. Investor, with REARLY REALTY CO., 6506 Hollywood Blvd. Phone 579217.

FOR SALE OR RENT—
HOLLYWOOD 1283 GOWER ST.
Pink stucco, 6 rooms, 3-room new bungalow, elegantly furnished; bathrooms, garage; fireplace, instantaneous hot water heater, every up-to-date convenience. $9500. 6541 FOUNTAIN AVE.

TO LET—HIGHEST BLDG. HOLLYWOOD.
2002 Hillcrest Road.
Spanish bungalow, grand view, garage, phone, sleeping porch, gas furnace, instantaneous hot water heater. Ideal for home. Phone Broadway 4043. TANEYAY.

FOR SALE—COLONIAL BUNGALOW. 6 large rooms and sunporch; beautiful interior finish, large rooms; easy terms, small payment. Is now vacant. Open all day Sunday. 2516 ROSEWOOD AVE. Phone 579498.

FOR SALE—Best bargain East Hollywood, fronting Vermont on east, near Los Feliz 10-room house, corner lot 155x200. Ideal bungalow site and will sell with lot of fruit trees, tennis court and flowers. 2021 DRACENA DRIVE, Broadway 3611.

FOR SALE—By owner, corner lot 110x130, court site 65x210. 8-rm. bungalow, corner lot, 6-rm. bungalow close in and 90-acre ranch within 5 miles of Hollywood, all in bearing walnuts, apricots and peaches. 5848 SUNSET BLVD. Phone 577179.

FOR SALE — Bungalow near Sunset and Vermont; 5 rooms, tile bath, 3 bedrooms, garage, price $5200 under value for immediate sale. $2000 cash will handle. Balance $40 per month or a real home and snap. Ph. HOLLY 4863.

FOR SALE—5-room bungalow, furnished complete, on the heart of Hollywood. Will sell or rent

COUNTRY PROPERTY—
For Sale.

Mexico.

SALE—Well improved hacienda of 44,-40, 9° 180 acres, every one of these are bargains; have 71 places more of va-rious sizes to select from. Sold one more piece this week of over $90,000; but if these were the only good buys open to us would be foolish to quit business. By looking over my page you will know I have many good pieces of 5-room, 6-room, 7-room, 8-room, 9-room, 10-room, 11-room, 12-room, 13-room, 14-room, 15-room, 16-room, 17-room, 18-room, 19-room, 20-room, 21-room, 22-room, 23-room, 24-room, 25-room, 26-room, 27-room, 28-room, 29-room, 30-room, 31-room, 32-room, 33-room, 34-room, 35-room, 36-room, 37-room, 38-room, 39-room, 40-room, 41-room, 42-room, 43-room, 44-room,

WHAT'S DOING TODAY.

Entertainment and dance, Inland Motors Club, 3274 South Hill street, 8 p.m.

Installation of Pythian Sister Temple, Pasadena, afternoon and evening.

Elks (BPO) Association, picnic, the Glen, Sycamore Grove.

Lecture, Rimmel Russell, on "Buddha and Nirvana," Dunsmoore, 962 South Grand avenue, 8 p.m.

Missouri State Society, picnic, Sycamore Grove Park.

City Club, luncheon, David Starr Jordan on "Conclusions of the Peace Conference," Oklahoma State Society, picnic, Sycamore Grove Park.

Manic Leaf Club, dance and entertainment, Odmar clubhouse, 1044 South Hope street, evening.

Philharmonic concert, Philharmonic Auditorium, Fifth and Olive, 8:30 p.m.

McHenry County (Ill.) Association, picnic, Sycamore Grove.

De Paauw University Alumni, dinner, City clubrooms, Chanman Building, 6:30 p.m.

Berkeley Lodge, 502, Beach Shops, 8 p.m., Mrs. Alice Hutchison on "Why Writers Don't Advise."

THEATERS AND AMUSEMENTS.

Old San Gabriel Mission, San Gabriel—"The Missing Play," (Spectacular drama.) 2:15 p.m.

Hippodrome, 520 South Main—Vaudeville.

Orpheum, 639 South Broadway—Vaudeville.

Mason Opera House, 144 South Broadway—"Scrambled Wives." (Stage.)

Burbank, Main at Sixth—El Rah Revue. Oriental dancers.

Miller's, Main near Ninth—"The Silent Call." (Motion picture.)

Grauman's Rialto, Broadway near Eighth—"Queen of the Lady Lotte." (Motion picture.)

Mission, Broadway at Ninth—"Foolish Wives." (Motion picture.)

Superba, Broadway at Sixth—Tom Mix in "Sky High." (Motion picture.)

Harlequin Theater, Ambassador Hotel—"A Pair of Silk Stockings." (Stage.)

California, Main at Eighth—"Flower of the North." (Motion picture.)

Clune's Broadway, 526 South Broadway—May McAvoy in "A Virginia Courtship." (Motion picture.)

Majestic, 845 South Broadway — "Nobody's Money." (Stage.)

Lyric, State, Broadway at Seventh—Bert Lytell in "The Isle Rich" (Motion picture.) and vaudeville.

Tally's Broadway, 826 South Broadway—"No Hidden Law." (Motion picture.)

Mason Opera House, 127 South Broadway—Chauncey Olcott in "Ragged Robin." (Stage.)

Newman's Million Dollar, Broadway at Third—Wallace Reid in "The World's Champion." (Motion picture.)

Pantages, Seventh at Hill—Sophie Stayhton in "The Prodigy" (motion picture and vaudeville.

Broadway Pantages — Vaudeville and musical revue.

Kinema, Grand at Seventh—Charles Ray in "B. V. P." (Motion picture.)

Alhambra, Main between Seventh and Eighth—Harold Lloyd in "A Sailor-Made Man." (Motion picture.)

Superba, Broadway, between Fifth and Sixth—Frank Mayo in "Trailed to Earth." (Motion picture.)

Garrick, Broadway at Eighth—Lionel Barrymore in "Boomerang Bill." (Motion picture.)

THE CITY AND ENVIRONS.

Illinois Picnic Planned.

The annual Hampshire (Ill.) picnic will be held tomorrow in Lincoln Park.

Dr. Tasker to Lecture.

Dr. Dain L. Tasker will speak tomorrow at 3:30 p.m. at the Southwest Museum on "The Mission Period." The lecture will be illustrated. The public is invited.

Elgin Society to Picnic.

Mr. James M. Tomlinson, president of the Illinois State Society, will speak at the picnic of the Elgin (Ill.) Society, which is to be held at the glen, Sycamore Grove, today. Dinner will be served at 1 p.m.

County Picnic Planned.

The seventeenth annual Carroll county (Ill.) picnic is planned for tomorrow in Brookside Park, Pasadena. In case of rain it will be postponed a week. Automobiles will meet all cars from 10 a.m. to 12 m.

Powell Leaves Entire Estate to His Widow.

The entire estate of G. Harold Powell, former general manager of the California Fruit Growers' Exchange, was left to the widow, Gertrude C. Powell, according to the terms of the will filed for probate yesterday.

The value of the estate is not made public, it merely being stated that "it exceeds $10,000." The will names the widow as executrix. Three sons are named as heirs as well.

CO-OPERATION URGED.

Fire Department Wants Police to Keep Back Crowds.

The Municipal League of Los Angeles has asked Mayor Cryer to see that the police aid the fire department in keeping fire lines. The Mayor said yesterday he would co-operate.

"Due to innate curiosity on the part of most of us," says the league's letter, "whenever a fire alarm is given a great concourse is wont to rush to the scene of the fire, and especially is this true of people in automobiles, so that the resulting traffic jam often makes it next to impossible for the firemen themselves to get to the burning building with their apparatus.

"Fire Chief Scott has informed us that he has found traffic so congested in the vicinity of fires that to get to them himself he has had to leave his macine several blocks away and race on foot by circuitous routes, even through back yards.

"What the Fire Chief desires, and it seems to us a very sensible solution, is the detailing of a flying squadron of police to co-operate at fires with his department. Its duty would be to throw a cordon around the vicinity of the burning building to keep civilians at a distance, arresting such autoists as persist in obstructing by their presence the operation of the fire fighters. The arrests being made, if the courts would impose a few stiff fines, the job would be done, and such congestion removed.

"The fact that ten men were cut off the fire department last fall, while 350 were added to the police forces, would seem to make such a request for the co-operation of the police department even more reasonable."

BACK FROM TOUR.

Mrs. W. J. Littleton, owner of the Hotel Rose at Venice, returned to Los Angeles yesterday following a tour of seven months in Europe. Mrs. Littleton made the tour of Europe alone, traveling extensively through England and Wales and visiting many of the battlefields of Belgium and France.

BUSINESS BREVITIES.
[Advertising]

Dr. W. A. Johnson, optometrist, desires to announce the opening of offices at 822 Story Bldg. Completely equipped for expert examination of your eyes. 820108.

The Times Branch Office, 619 South Spring street. Advertisements and subscriptions taken. Telephones Pico 104, 10891.

FIND PART OF STOLEN LIQUOR.

Arrest After Sensational Bay City Hold-up.

Nine Bandits Bind and Rob House Party.

Make Merry During Night With Carousal.

[BY A. P. NIGHT WIRE.]

SAN FRANCISCO, March 3.—A large quantity of liquor identified as part of the $25,000 loot taken yesterday from the Menlo Park mansion occupied by Julian Hart by a gang of nine bandits who bound Hart, his guests and servants and staged an all-night carousal, was found in a house here today.

Ardien Gours Olle, in whose possession the liquor was discovered, was arrested on a charge of possessing stolen property. The liquor belonged to F. W. McNear, from whom Hart, a San Francisco silk manufacturer, leased the mansion.

SON IS HUNTED.

Gours Olle is the father of Tony Gours Olle, an auto bus driver, for whom the shotgun squad of the police department is searching in connection with the ribbery, and the police began questioning all bus drivers in an attempt to locate the son.

The bandits drove up in automobiles at the Menlo Park residence early Wednesday evening, held up the occupants with revolvers, bound most of them and then forced Hart and Miss Mary Conway, Stanford student, and guest at the home, to sit in the drawing-room while they became drunk and fought among themselves. Some of the bandits attempted to annoy Miss Conway occasionally, but were halted by their leader, whom they addressed as "Captain." Later in the evening he also attempted to force attentions on her, but was persuaded to desist.

ROLLED UNDER BEDS.

Miss Sarah Gannon, the cook, and Miss Elizabeth Bennett, a maid, were bound and rolled out of the way under their beds. Roland Smith, the Hart family chauffeur, was overpowered and bound in the garage, while Daniel De Vries, butler, and Herman De Vries, houseman, were put in the basement. At Hart's request they left his two little children and their nurse alone.

After a couple of hours the bandits began an attack with sledge hammers on the concrete vault in which the liquor was stored. From this stock they drank all night long, fighting among themselves part of the time, boasting of previous robberies and in the morning forcing the servants to cook breakfast for them. Toward noon yesterday, after they had filled their cars with all the liquor possible, the bandits departed.

LOOT DIVIDED.

The liquor found today is estimated to be worth about $3000. The police theory is that the loot was divided, each member of the gang taking his share away separately.

Twenty auto bus drivers, one of them a woman, were held at the Hall of Justice all morning while detectives made them give detailed accounts of all their movements for the last three days. Three automobile squads of police continued a search for the bandits.

Goursolle will be taken to the San Mateo County Jail at Redwood City, where he will be confronted by Hart tonight.

REPORTS PRESENTED ON INHERITANCE TAX

The estate of John L. Rimpau, member of a pioneer Los Angeles family, which originally owned hundreds of acres between the pueblo of Los Angeles and the sea, will pay an inheritance tax of $3833.48 to the State, according to a report filed yesterday in the office of the State Controller. The total value of the Rimpau property, which is devised to the widow, Ida Genevieve Rimpau, is set in the report at $118,267.45.

Inheritance taxes of $1103.24 upon the estate of W. Shrayer, who died in this city July 25, last, and of $6336.19, upon the estate of Anna Higgins Steers, whose death occurred in last September, were also reported to the State Controller. The beneficiary of the first named estate is the widow, Mary Jane Shrayer. Mrs. Steere's property, amounting to approximately $130,000, is bequeathed to relatives and charitable institutions.

DELAYED TWO WEEKS.

Judge Wants Time to Consider Mrs. Johnstone's Case.

The case of Mrs. Julia Lee Johnstone, who was convicted recently by a jury in Judge Avery's court of killing her husband, was continued yesterday for two weeks. Mrs. Johnstone was to be sentenced, but as the court had not had time to look over her plea for probation, so action was postponed. Mrs. Johnstone was found guilty of killing her husband in Long Beach when he refused, she says, to give up his bootlegging activities. She attempted to scare him with a gun, she testified, and the weapon went off.

FRATERNITY TO HAVE ANNIVERSARY DINNER

Commemorating the sixty-sixth anniversary of the founding of the fraternity, more than 200 members of Sigma Alpha Epsilon will gather at the Alexandria at 7 p.m. next Saturday, for a banquet. Leslie B. Henry of Pasadena will preside as toastmaster, while the list of speakers includes Dr. George H. Kress, Leo Chandler, W. M. Bowen and Henry Swafford. Arthur H. Kent will speak for the California Gamma Chapter. Members desiring reservations are urged to make them at once with Jack D'Aule, or at the S. A. E. House, 2823 South Flower street, phone 21296.

Headaches from Slight Colds.

Laxative BROMO QUININE Tablets seem to prevent Headache caused from Colds. A tasteless Laxative and germ destroyer. The genuine bears the signature of E. W. Grove. (Be sure you get BROMO.) 30c.

YEAST FIRM PUNISHED BY HAYNES.

Industrial Alcohol Permits of Fleischmann Company Revoked by Dry Official.

[BY A. P. NIGHT WIRE.]

WASHINGTON, March 3.—Orders revoking the industrial alcohol permits of the Fleischmann Company of New York and its eleven branch agencies were issued tonight by Prohibition Commissioner Haynes.

At the same time prohibition officials in the cities where agencies of the company are located, were ordered to seize supplies of industrial alcohol in the plants. Besides New York the company has branches at Peekskill, N. Y., Yonkers, N. Y., Brooklyn, Scranton, Pa., Philadelphia, Jersey City, Cincinnati, Bridgeport, Ct., Cambridge, Mass. and Langdon, N. C.

Whether the revocation of the permits of the company would interfere with the manufacture of yeast, prohibition officials were unable to say tonight. It was thought, however, that alcohol manufactured along with yeast could be allowed to evaporate instead of being conserved.

Revocation of the company's permit was regarded by Commissioner Haynes as "one of the biggest things done by the prohibition bureau." The action was taken on the recommendation of S. F. Rutter, former associate Federal prohibition director for Pennsylvania, before whom hearings were held in Philadelphia upon charges of misuse of their industrial alcohol permits by the Fleischmann agencies.

Grounds for the revocation of the permits were given by Haynes as follows:

Diversion of nonbeverage alcohol for beverage purposes; disposed of nonbeverage alcohol on forged permits and without permits to purchase; kept and maintained false records, and at times no record whatever, of receipts and disposition of nonbeverage alcohol; failed to file transcript of record with the collector of internal revenue, and otherwise acted in utmost bad faith with respect to conforming with the national prohibition acts and regulations in carrying on business under its several permits.

REMAINS OF OPORTO PLACED IN PANTHEON.

[BY CABLE AND ASSOCIATED PRESS.]

LISBON, March 3.—The body of the Duke of Oporto, brother of the late King Carlos, who died in Naples in 1920, was placed in its final resting place in the Pantheon today.

The Duke of Oporto was best known to Americans through his widow, the Duchess of Oporto, who was prominent in New York society as Mrs. Phillip Van Valkenburg and who, berore her several marriages, was Miss Nevada Hayes. She returned to the United States last July to obtain a suitable coffin for her fourth husband. In August she left for Naples with what was claimed to be the most costly and ornate casket ever shipped from the United States. She explained that her husband's body was to lie in state forever in the Pantheon at Lisbon, and that she wanted a casket which, she said, she was unable to find in Europe.

RAISIN DAY DATE FIXED BY GROWERS.

[BY A. P. NIGHT WIRE.]

FRESNO, March 3.—The celebration of California Raisin Day will be held here on April 27 this year, it was decided yesterday, when the degates to the California Raisin Day Festival Association met and named Al C. Joy, president. The change was made because April 30, the usual day of the celebration, falls on Sunday.

A pageant commemorating the fiftieth anniversary of the founding of Fresno will be presented, it was decided, under the direction of Emory Ratcliffe. Plans were discussed to hold a Raisin Week including the date of the celebration.

PATENT IS PROTECTED.

Court Holds Auto-Theft Signal Infringement is Plain.

U. S. District Judge Bledsoe yesterday handed down a decision affirming the priority of patent by the Miller-Chapman Company, of what is known as the auto-theft signal, in an action brought by that firm against the Green Lock Company and H. W. Burrows. The court holds that the infringement of the Miller-Chapman patent is obvious and that the Chapman patent was not anticipated by any of the devices relied upon to nullify its infringement. The court says that the infringement is willful, flagrant and premeditated.

Teeth as Low as $5; Best Set $7

Best set, none better, no matter how much you pay, including your choice of base plate material (metal excepted.) Guaranteed $7

MY EXTREMELY LOW PRICES

Teeth as Low as	$5.00
Best Set of Teeth (either set)	$7.00
Gold Crowns (22 karat)	$4.00
Bridge Work (22 karat)	$4.00
Porcelain Crowns	$4.00
Gold Fillings	$1.00 up
Gold Inlays	$1.00 up
Synthetic Porcelain Fillings	$1.00 up
Silver Fillings	50c up
Cement Fillings	50c up
Teeth Treated	50c
Pyorrhea Treatment, per tooth	$1.00
Nerve Removed (Painless)	$1.00
Teeth Extracted (Painless)	50c

No charge for Painless Extracting and Cleaning when other work is contracted for.

Old gold is valuable. I pay cash or allow you full value for it on dental work.

NOT A DENTAL PARLOR. A PRIVATE, high-class, up-to-date, SANITARY dental office with sterilized instruments and gentlemanly operators whom you will not be ashamed to recommend to your friends.

X-RAY PRICES:

Single exposure	$1.00
Additional exposures, (each)	75c
Ten exposures, $5. Complete set (12)	$6

Perfect Plateless Guaranteed

DR. FAIRFIELD Examinations FREE
Entire Third Floor
536 S. Bdwy.
Hours 8:30 to 6; Sun. 9 to 12. Phone 60300.

Myer Siegel & Co.
445 Broadway

The Newest!

Illuminated Vanities

And now milady may primp and powder to her heart's delight, even in the darkest night, for the newest vanity boasts an illuminated mirror!

Smartly designed and fitted with ivory fittings, beautifully silk lined.

See the New Illuminated Vanities!
(Bag Section, Main Floor)

Schools and Colleges

Information About Schools

The Times School and College Bureau will help you secure complete information about any kind of School or Educational Training. Carefully compiled data are on file, from which source suggestions may be had which will be helpful to you. THIS SERVICE IS FREE. Address, write or call THE TIMES' Information Bureau, First and Broadway. Telephones: Pico 700 and 10391

Cornish School, Seattle

Cornelius Van Vliet—New York 'Cellist.
Sergei Klibansky—noted New York teacher of singing.
Adolph Bolm—Russian Dancer of Metropolitan Opera, N. Y.—Coq d'Or-Bohn Ballet Intime.
Calvin Brainerd Cady—Music Education Normal, and fifty other well known artists.

Arts of the Theater
Summer School

Nellie C. Cornish, founder and director, will be at the Alexandria Hotel Fri. and Sat., Hours 9—12, or by appointment.

A Quicker Way to a Better Position and BIGGER PAY

Learn Shorthand in 30 days. Four easy lessons. Special discount to teachers and typists. Day and Evening Classes.

NATIONAL SCHOOL OF SHORTHAND
Sixth Floor, Walker Auditorium Bldg., 730 S. Grand Ave. Pico 4285.

DIXON SCHOOL OF BUSINESS
SHORTHAND—TYPEWRITING—BOOK-KEEPING—COMPTOMETERS.
POSITIONS FOR GRADUATES.
321 Douglas Bldg., Third and Spring. Phone 60198.

PASADENA MILITARY ACADEMY
Accredited College preparatory. Also grades 6 to 8. Boarding and Day. Pupils admitted any time. Thorough scholarship and character training. Military. Athletics. Horsemanship. Gymnasium. Manual Training. Every modern convenience. Address School or T. A. phone 31491—Pasadena phone F. O. 884

LONG BEACH MILITARY ACADEMY
E. Ocean Ave. Long Beach. The only Academy by the Sea. Full particulars on application to Prof. Blackwell.

LOS ANGELES MILITARY ACADEMY
Highest standard in SCHOLARSHIP, MILITARY TRAINING AND GENERAL CULTURE. 26th year. For information address, Adjutant. Phone 21411

URBAN MILITARY ACADEMY (17th Year)
High scholarship residence and day school for young boys. Athletics, band, choir, horsemanship, dancing. Pupils enrolled now. Small classes.
800 South Alvarado St. Tel 62647
THE PEST COSTS LESS IN THE LONG RUN

PAGE MILITARY ACADEMY—
A Big School for Little Boys. The largest school of its class in America. Pupils admitted at any time. In session throughout the year. Send for Catalog. R.F.D. No. 8, Box 910. Phone 74214. ROBERT A. GIBBS, Headmaster

WILLIS-WOODBURY BUSINESS COLLEGE
Willis individual method of instruction reduces time and increases efficiency.
SITUATIONS FOR ALL GRADUATES.
Union Bank Bldg., 8th and Hill Sts. (Entire Fifth Floor.)

MACKAY BUSINESS COLLEGE
Ninth and Main. Day and Evening Classes. 63193.
Special—this week: Comptometry, Typing and Dictaphone, 12 weeks $30.
Catalogue free. Branch in Fresno, Cal.

60 DAY COURSES AND EVENING
Credits and Collections, Foremanship, Radio, Electric Wiring, Accountancy, Salesmanship. REGISTRAR, 717 S. HOPE ST. YMCA

LAW
Complete Curriculum
SOUTHWESTERN UNIVERSITY
Wilcox Building Broadway 5052

CALIFORNIA COMMERCIAL COLLEGE
Phones: 62624 628 SOUTH HOPE STREET, LOS ANGELES. Main 2311
WINNER of Grand Prize Cup, First Prize and Third Prize in State Typewriting Contest for 1921. Offers 18 Courses. Employs 16 Instructors. Send for Victory Year Book, giving detailed information. POSITIONS GUARANTEED TO GRADUATES.

HOLMAN SECRETARIAL SCHOOL
(Holman Business College)
New Equipment. Limited Enrollment. Personal Attention. Rapid Advancement. Specializes in Shorthand and Secretarial Training. Booklet upon request. O. L. Holman, Mgr., 703 Wright & Callender Bldg., 4th and Hill. Phone Bdwy. 7698.

EGAN SCHOOL Music--Drama--Dancing
Egan Theater Bldg. 1324 S. Figueroa St. Home Phone 60371.
The School for results. Write or phone for full particulars.

Commercial Experts Training Institute
"The School of INTENSIVE Training"
COMPLETE BUSINESS, SECRETARIAL AND CIVIL SERVICE COURSES.
GROSSE BUILDING Sixth and Spring Streets. Pico 321.

Ratledge System of Chiropractic Schools
T. F. Ratledge, Pres. Established 1908.
A high class, straight, standard course exclusively Chiropractic. Free Clinic Daily.
Phone Pico 2222. 701-711 P. E. Bldg., Los Angeles, Cal.

YourWATCH Repaired for..... $1.50
Am. Watches only.
Our Reason
Every watch we repair adds another satisfied customer to our list of thousands. Work guaranteed two years.
Magnolia Jewelry Co.
"THE WATCH HOUSE"
We carry a big line of all makes RAILROAD WATCHES. Gold Filled Cases, Elgin and Waltham $10 Prices.....
619 S. Spring Street
Bring this Ad with you.

Cuticura Soap
—Imparts—
The Velvet Touch
Soap, Ointment, Talcum 25c. every where. For sample address: Cuticura Laboratories, Dept. L, Malden, Mass.

HIGH GRADE JEWELRY AND WATCH REPAIRING
Kinehan & Co JEWELERS
145 W. Fifth St. Title Insurance Bldg. Fifth and Spring.

Windsor Square
Wilshire's Highest Class—Lowest Priced Residence Property.
M. A. ROWAN & CO.
800 Title Insurance Bldg.

PYORRHEA
$2 CURED $2
PER TOOTH
Hundreds of satisfied patients will testify to my (15 years') success as a
PYORRHEA SPECIALIST
I can save your teeth when other dentists would extract them.
Consultation and Expert Diagnosis FREE!
Modern X-Ray Equipment
DR. BAKER
Hours 8:30 to 6
536 S. BROADWAY
Rooms 201-4—Phone 12021

SUBSCRIBE TO THE
CHRONICLE
San Francisco's Leading
DAILY and SUNDAY PAPER
You cannot afford to overlook its special Sunday features, which teem with interest.
Subscription and advertising rates given upon application to the Los Angeles representative of the Chronicle—
LOUIS BAAR
303-304 Henne Bldg.
Pico 3263

THE WEATHER
[Official Report.]

LOCAL OFFICE, U. S. WEATHER BUREAU, Los Angeles, March 3.—[Reported by H. B. Hersey, Meteorologist.] At 5 o'clock a.m. the barometer registered 30.17; at 5 p.m., 30.00. Thermometer for the corresponding hours showed 46 deg. and 58 deg. Relative humidity, 5 a.m., 54 per cent; 5 p.m., 35 per cent. Wind, 5 a.m., northeast, velocity 10 miles; 5 p.m., southwest, velocity 6 miles. Temperatures, highest, 69 deg.; lowest, 44 deg. Rainfall for season, 17.37 inches; last season to date, 7.04 inches. Barometer reduced to sea level.

WEATHER CONDITIONS.—Rain fell yesterday on the Gulf coast and snow in the New England States. Rain fell also in Washington, Oregon and Northern California, but fair weather prevailed in other portions of the country. The temperature rose in the Rocky Mountain country and in the Plains States from the Dakotas to Northern Texas, but changes were not important elsewhere. In Southern California fair weather with moderate temperatures prevailed Thursday and clear weather was reported at all stations yesterday morning, with temperatures of about 32 deg. at several points. Fair weather is expected to continue in this vicinity today, with moderate temperatures.

SUN, MOON AND TIDES.—Los Angeles, March 4: Sun rises 6:18 a.m., sets 5:52 p.m. Moon rises 9:37 a.m., sets 11:25 p.m. Los Angeles Harbor, March 4: High tide, 12:48 p.m.; low tide, 6:41 a.m. and 6:50 p.m.

ORCHARD REPORTS.—Minimum and maximum temperatures from the orchards, reported yesterday to the Los Angeles office of the U. S. Weather Bureau, were as follows:

Stations—	Max.	Min.
Bonita	69	34
Fullerton	70	36
Corona	70	36
El Cajon	66	31
Escondido	68	31
Mt. Wilson	53	33
Newport Harbor	60	44
Pasadena	67	36
Pomona	68	34
Redlands	68	32
Riverside	72	36
Santa Barbara	63	44
San Bernardino	70	31
Santa Ana	68	36
San Fernando	68	39

LOCAL FORECAST.

For Los Angeles and vicinity: Generally fair Saturday; moderate westerly winds.

STATE FORECAST.

SAN FRANCISCO, March 3.—Weather forecast: San Francisco, Oakland and vicinity: Unsettled Saturday, threatening in the morning, fresh westerly winds.

Sacramento Valley: Unsettled Saturday, with rain in north portion; moderate southerly winds.

Santa Clara and San Joaquin valleys: Rain Saturday; moderate southerly winds.

Southern California: Generally fair Saturday; moderate westerly winds.

ARIZONA FORECAST.

PHOENIX (Ariz.), March 3.—Forecast for Arizona: Partly cloudy Saturday, generally fair Sunday; not much change in temperature.

COLORADO RIVER.

YUMA (Ariz.) March 3.—[Exclusive Dispatch from the U. S. Reclamation Service.] Gauge height Colorado River, 17.00 feet. Discharge, Thursday, 13,000 cubic feet; Friday, 13,100 cubic feet.

TEMPERATURES.

	Max.	Min.		Max.	Min.
Abilene	70	36	Oklahoma	72	38
Boise	40	26	Phoenix	73	39
Boston	44	34	Pittsburg	42	32
Buffalo	34	18	Portland, Or.	48	36
Chicago	42	34	Rapid City	50	20
Denver	62	30	Red Bluff	62	40
Des Moines	42	28	Roseburg	52	36
Dodge City	40	2	Roswell	63	19
Eureka	52	40	St. Louis	50	32
Flagstaff	41	10	Salt Lake City	54	19
Fresno	60	42	S. Fe	43	14
Galveston	58	52	San Diego	60	46
Havre	38	24	San Francisco	58	46
Helena	42	14	Sault Ste. Marie	30	14
Huron	50	30	Seattle	46	36
Independence	66	30	Spokane	46	30
Kamloops	44	24	Tacoma	46	36
Kansas City	46	32	Tampa	80	70
Knoxville	40	22	Tonopah	40	28
Los Angeles	60	44	Winnemucca	42	16
Memphis	62	38	Winnipeg	32	14
Modena	46	18	Washington	44	22
Needles	72	32	Winnemucca	42	16
New Orleans	66	46	Winnipeg	32	14
New York	44	26	Yuma	72	34
North Head	44	38			

SKYLINE BOULEVARD URGED FOR HILLTOPS.

ATTORNEY PRESENTS PLAN AT SESSION OF PARK CONFERENCE.

R. L. Blackburn, an attorney, addressed the closing session yesterday of the park conference which has been in progress during the week in the auditorium of Normal Hill Center, on a "Skyline Boulevard." The boulevard as projected by Mr. Blackburn would commence at a point on Cahuenga avenue, Hollywood, and would wind over the hilltops to a point in Topango Canyon not far from the ocean. As a scenic asset to the community, the speaker believed this elevated roadway would take a high place. Mr. Blackburn also advocated the enlargement of present parks in the more densely populated parts of the city, expressing a strong belief in the good influence of green breathing spaces.

George W. Eldredge, well-known architect and the man who, in a locally published plan for the establishment of a civic center, some years ago, is credited with having coined the phrase "radial arteries," discussed, before the conference, suitable plans for the Los Angeles Public Library. From the view point of the architect, Normal Hill presents an admirable site for the building which he would have approached by a series of terraces, and surrounding which he would have a sweep of park grounds.

VALIDATES LOST WILL.

Supreme Court Decision Keeps Property from Fiancee.

A decision declaring valid a lost will, purporting to have invalidated a previous will left by David Johnston and in which he bequeathed all his property to his fiancee, Mathilda M. Mesmer, was upheld yesterday by the Supreme Court, according to Marshall Stimson, attorney for the dead man's relatives, who contested the claim of Mrs. Mesmer.

Mr. Johnston died in November, 1919, leaving an estate of $40,000. Mrs. Mesmer entered for probate a will said to have been written by Mr. Johnston in 1918, leaving his estate to her, his promised wife. Arthur Charles Johnston, brother of the deceased, contested the will, contending that a later will, which had been lost, invalidated the 1918 will. The second will was admitted for probate by Judge Taft and was appealed from the judgment by Henry Carter, attorney for Mrs. Mesmer.

OFFICIALS APPROVED.

Daugherty Confirms Appointment of Three Attorneys.

Advices were received yesterday by U. S. Atty. Burke from Atty.-Gen. Daugherty confirming the appointment of John Lang, Louis Lissner and Herbert Ellis as assistant United States attorneys. Messrs. Lang and Ellis will have charge of cases involving violations of the Volstead law. Mr. Ellis resigned with the close of the term of Robert O'Connor, but he has been backed by the Republicans of San Diego county for a place on the staff, although he is said to have been what is known as a "Woodrow Wilson Republican."

The other members of the United States Attorney's staff will be Mark Herron, who will act as first assistant; Robert Camarillo and Thomas F. Green. Messrs. Herron and Camarillo were appointed as Republicans by Mr. O'Connor. Mr. Green has been in the office for three years, originally named as a Republican, against the protests of the local Democratic machine. Mr. Lang gets his place through Senator Shortridge.

VITAL RECORD.

MARRIAGE LICENSES.

The following marriage licenses were issued yesterday. Name and age given.

ALEXANDER—ALEXANDER. Guy S. Alexander, 28; Mary Alexander, 31.
BERINGER—MAY. Sam Beringer, 45; Viola May, 46.
BONHAM—SOUTHERN. Arthur A. Bonham, 22; Emma M. Southern, 19.
BRESLOW—ARBELTHOTT. Louis W. Breslow, 43; Rachael Arbelthott, 38.
BROWN—COLLINS. Thomas J. Brown, 21; Vivian E. Collins, 21.
CABALLERO—BARRIERS. Pedro Caballero, 26; Rosita Barriere, 25.
COODY—MILLER. Douglas S. Coody, 23; Nan Miller, 20.
CORTES—ALVAREZ. John S. Cortez, 20; Felipe A. Alvarez, 24.
FERNANDEZ—ESCANDON. Librado Fernandez, 32; Louise Escandon, 28.
GARCIA—MEDINA. Albert E. Garcia, 23; Francisca Medina, 22.
L'ESORGE—GREER. Charles S. L'esorge, 43; Irene F. Greer, 32.
GLANIKOS—ROLSETEN. Louis G. Glanikos, 23; Hannah M. Rolsteten, 18.
GILMORE—ARMSTRONG. Robert W. Gilmore, 25; Emma K. Armstrong, 20.
GLORE—HARTUNG. Daniel H. Glore, 45; Daisy Hartung, 35.
GONSALES—ESTAVILLO. Inocencio Gonsales, 30; Josie Estavillo, 28.
GREENLAW—WHITE. John A. Greenlaw, 29; Grace L. White, 26.
HINKLE—BOHN. William L. Hinkle, 41; Clara F. Bohn, 33.
JOHNSON—SCOTT. William M. Johnson, 24; Bernice P. Scott, 21.
KEIGLER—MANUEL. Elmer M. Keigler, 19; Amelia Manuel, 26.
MACKEBEY—LEHRBAUER. Eugene J. Mackebey, Jr., 20; Halma Lehrbauer, 20.
McDONALD—JAMES. Cleo McDonald, 20; Gladys James, 18.
MILLER—CLARK. Harvey F. Miller, 40; Bessie V. Clark, 41.
MILLER—SCHULTE. William C. Miller, 29; Chloe G. Schulte, 22.
OLSON—PETERSON. Oscar L. Olson, 29; Edith M. Peterson, 21.
QUINTANA—BARRAGAS. Mortie Quintana, 23; Rita Barragas, 19.
REED—MUNROE. Harry C. Reed, 20; Alice E. Munroe, 20.
RHODES—OWEN. John L. Rhodes, 28; Mary E. Owen, 23.
RODRIGUEZ—GONSALES. Gregorio Rodriguez, 21; Ricarda Gonsales, 18.
RUSSELL—STAVEY. George B. Russell, 70; Emma (Mother) M. Stavey, 62.
SINAY—GHERSEN. O. Emanuel Sinay, 35; Emily R. Chetsen, 31.
VAWTER—OLDS. Major L. Vawter, 20; Ruby E. Olds, 20.
WEIGLE—ASTY. Porter R. Weigle, 26; Gwendolyn Asty, 17.
WILLS—MILLER. Earnest Wells, 27; Stella Miller, 20.
WINDERS—RHODES. Jefferson G. Winders, 32; Ina W. Rhodes, 32.

BIRTHS.

Names, sex, place and date of birth.

ADAMSON. Mr. and Mrs. Le Roy. Boy. Methodist Hospital, February 26.
BARNET. Mr. and Mrs. Harry. Daughter. 2713 Snowden Villa, February 26.
BAYLIS. Mr. and Mrs. Silas. Boy. White Memorial Hospital, February 27.
BURDEN. Mr. and Mrs. Miles. Daughter. 459 South Soto street, February 25.
CHASE. Mr. and Mrs. John. Boy. 2093 Eastside Boulevard, February 24.
CHICK. Mr. and Mrs. Ralph. Boy. Angeles Mesa Hospital, February 27.
CLARK. Mr. and Mrs. Gerald. Boy. St. Vincent's Hospital, February 25.
COLLINS. Mr. and Mrs. Arthur. Boy. 456 South Soto street, February 27.
DAVIS. Mr. and Mrs. Charles. Boy. 3221 Alsace avenue, February 25.
GOLDBERG. Mr. and Mrs. Jack. Daughter. Angelus Hospital, February 28.
GOODRUE. Mr. and Mrs. Ralph. Boy. 2367 Mesa avenue, February 25.
GRABOYER. Mr. and Mrs. Nathan. Boy. White Memorial Hospital, February 28.
GREEN. Mr. and Mrs. Alfred. Boy. Clara Barton Hospital, February 26.
HANSON. Mr. and Mrs. Joseph. Boy. 139 West Manchester street, February 28.
JOHNSON. Mr. and Mrs. Oscar. Daughter. California Lutheran Hospital, February 26.
KAPLAN. Mr. and Mrs. Samuel. Boy. White Memorial Hospital, February 27.
MATUS. Mr. and Mrs. George. Boy. French Hospital, February 26.
McINERNEY. Mr. and Mrs. John. Boy. Methodist Hospital, February 27.
MILLER. Mr. and Mrs. William. Daughter. The Stork's Nest, February 27.
PLATT. Mr. and Mrs. Bernard. Boy. 2207 Shattuck street, February 22.
ROSEN. Mr. and Mrs. Louis. Boy. 1306 Brooklyn avenue, February 24.
WALTER. Mr. and Mrs. Robert. Boy. White Memorial Hospital, February 27.
WATSON. Mr. and Mrs. Robert. Boy. 2020 Nora Vista, February 28.
WILLARD. Mr. and Mrs. Orville. Boy. The Stork's Nest, February 28.

DIVORCE SUITS FILED.

KELLE. Agnes against Jessie.
CLARK. Emma against John.
COMSTOCK. Horace against Rosa.
CONNELL. Rebeca against John.
CURTON. Henry against Edith.
HAAS. Mary against Clarence.
HALL. Jo against Alice.
HERBERT. Mildred against Wilhelm.
MILLER. Fred against Marbelle.
O'CONNOR. Mary against Peter.
RIPLEY. Ernest against Blanche.
SMITH. Augusta against George.
SPERRY. Vernon against Williamina.
STATES. Pearl against Charles.
TALBERT. Anna ags nst James.
VAN ZANT. John against Anna.
VERNAND. Josephine against Louis.
VOGEL. Nancy against Raymond.

DIVORCE DECREES GRANTED.

ALLEN. Ethel from Stanley.
SNIDER. Mary from Stanley.

NATURALIZATION PETITIONS.

Petitions for naturalization, with name, nationality, residence and date of coming to the United States given, were filed yesterday in the office of Charles N. Williams, clerk of the U. S. District Court, as follows:

Louis Mina, Italy, 1434 San Pablo street, April 18, 1912.
Chaim Abelsky, Russia, 2722 Folsom street, May 10, 1906.
Martin Legewall, Sweden, 724 Twenty-first street, San Pedro, Dec. 14, 1913.
Alex S. Douras, Greece, 734 Cove avenue, Jan. 12, 1911.
Robert Donaldson, Scotland, 924 Orme street, June 3, 1902.
Ernest L. Le Brun, France, 3394½ Fourth street, San Pedro, Sept. 5, 1906.
Henry Boomsma, Holland,

Southern California Interests. Editorials—News—Business—Society and Clubs—The Drama.

The Los Angeles Times

SATURDAY MORNING, MARCH 4, 1922. -PART II: 10 PAGES. —POPULATION [illegible]

GESTION IS EAT PROBLEM

York Realtor Warns About Future.

Angeles is Urged to Provide Streets.

Value of Large Business Users Predicted.

[illegible] to the problem of [illegible] said Frederick Brown at [illegible] yesterday. Mr. [illegible] is reputed to be the biggest [illegible] operator in New York City, [illegible] in the business there for [illegible] than thirty years and has [illegible] value increase a thousand [illegible] in certain classes of property [illegible] within that period of time. [illegible] on his first visit to Los Angeles [illegible] Angeles is unique among [illegible] of America and while I do [illegible] to presume to speak from [illegible] knowledge of conditions [illegible] mention congestion because [illegible] indicate what the problem [illegible] you in the future. With [illegible] building limit of 150 feet [illegible] the 'sky limit' of my home [illegible] day when I realize, as I [illegible], your problem of tomorrow. Fortunately there appears [illegible] plenty of room in which to [illegible] mountains to the sea. [illegible] remember that your population [illegible] ever-increasing percentage [illegible] people of retirement, cultural [illegible] pleasure-loving classes served by automobile. You are [illegible] the first stages of the traffic [illegible] and the kindergarten [illegible]

MEETING CENTERS.

Realizing these facts, Los Angeles will be called upon, as perhaps no other city in history, to do things. Your city of the future will have a number of big civic centers. That is my prediction. Will you see to it now that proper facilities are provided for locating these centers? On what lands can you hope to secure the dominant problem of congestion? You should glory in the opportunities which justify [illegible] is making the wide and far-reaching [illegible] into the situation [illegible] the great thoroughfares, [illegible] traffic terminals and [illegible] requisites of the city [illegible]

[illegible] City today can only [illegible] magnificent opportunity [illegible] building and it is only [illegible] have been so intimately [illegible] with the problems of congestion [illegible] there that I lay such [illegible] the necessity for broad [illegible] now. They tell me that [illegible] men in this community [illegible] dare to undertake [illegible] thing, but remember [illegible] the great Owens River

(Continued on Tenth Page.)

AIRPLANE CRASHES TO EARTH.

Three Persons Are Injured When Large Machine Falls at Bakersfield.

[EXCLUSIVE DISPATCH.]

BAKERSFIELD, March 3.—When taking off on its scheduled daily trip for Los Angeles at 3:10 this afternoon the huge triplane of Catron Fisk Company of Santa Monica crashed 400 feet to the ground here with the pilot and two passengers. None was seriously injured. In the plane were Pilot E. L. Remelin, Miss Eva L. Knapp of Bakersfield and William Becker of Los Angeles, formerly of Bakersfield.

The airship fell with the motor stopped from an unknown cause. It was impossible to volplane to earth, Pilot Remelin said. Mr. Becker's right ear was cut and Miss Knapp received a scratch on the head.

The escape of the trio was considered a miracle. When the plane hit it tipped on one end and the right triple wings were twisted directly over the seats occupied by the passengers. The fuselage was twisted and broken. The propeller was smashed. The plane hit head first.

Many people at Hollaway Field and in near-by houses saw the plane crash. A large crowd soon gathered around the wreck.

Pilot Remelin was able to get free from the machine as soon as it struck the ground, and assisted Mr. Becker and Miss Knapp in freeing themselves. Though badly shaken for a few minutes from the shock of the fall, none of the occupants of the plane required medical attention. Miss Knapp said: "It was a great experience."

Mr. Becker was formerly connected with Hochheimer & Co. in this city. He is now a resident of Los Angeles, and had decided to return to his home by the air route, after a business visit here. Miss Knapp is a nurse at the San Juoaquin Hospital.

The pilot was circling for height when the motor stopped. The plane sped a short distance on its own momentum, and then hurtled suddenly downward.

TWO HELD AS DRESS THIEVES; BAIL FIXED.

Mrs. Dorothy Walrer and Rex Mercer, jointly charged with burglary and grand larceny, were held to answer yesterday by Justice Baird. Bail for each was fixed at $1000, and the two defendants were committed to the County Jail. It is charged that the two entered the apartments of C. M. Proctor, 445 South Grand avenue, and stole six dresses valued at $60.

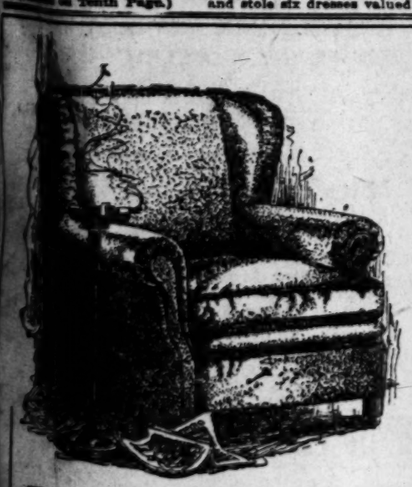

To The Man

who has only Saturday afternoon to look for the things he wants for his home, this store extends a special invitation.

Whether it's a big, easy chair or a pair of book-ends—a luxurious davenport or a smoking stand — or if you are "just looking"—

Our time, our service, our interest in your needs, are at your command.

A Small Deposit Delivers

and the balance may be paid on convenient terms.

"The Home of Nationally Advertised Goods"

Birch-Smith Furniture Co.

737-41 S. Hill Street

Brunswick Phonographs and Brunswick Records Exclusively

Also Fireproof Storage—Private Locked Rooms
Phone 60204 Broadway 138

SHOOTS WIFE AND HIMSELF.

"She Tried to Make a Fool of Me," Says Husband.

Three Bullets Fail to do Woman Serious Injury.

Man Twice Wounded is Expected to Recover.

"She tried to make a fool of me."

That was the excuse Vernon La Clear, aged 25 years, a lather, gave the police for having shot his 23-year-old wife, Alice La Clear, three times, and attempted to end his own life during a quarrel late last evening. The shooting occurred in the home of La Clear's aunt, Mrs. Agnes Leonard, at 1129 East Forty-first street.

Mrs. La Clear, although wounded three times, was said by Police Surgeon Chase to have been only superficially injured. None of the bullets, he stated, so far as the preliminary examination at the Receiving Hospital showed, penetrated a vital part.

The husband was also said to have a good chance for recovery, although one of the two bullets that he fired into his left breast narrowly missed the heart.

WIFE GIVES HER VERSION.

While emergency treatment was being given to La Clear in one room of the hospital, his wife in another room, told Police Detective Zeigler a story of the circumstance leading up to the shooting in direct constrast to the statement of her husband.

"We had been separated five weeks," she said. "I left him because he was brutal to me, and upbraided me for things of which I was not guilty. Planning to go to San Francisco, where my father and mother live, I went to Mrs. Leonard's home on Forty-first street. My husband thought I had gone to San Francisco, and he went up there and told my parents that he meant to shoot me the minute he saw me. Then he came back. He found me at his aunt's last night, and immediately started to abuse me in the presence of everybody. He was not there ten minutes, when he pulled a gun from his pocket and shot me."

GIRLS FLEE FROM ROOM.

At the time of the shooting, according to the police, La Clear, his wife, Mrs. Leonard and her two daughters, Maxine and Gladys, were all sitting in the living-room of Mrs. Leonard's home. Stephen Leonard, La Clear's uncle, was in another par' of the house. When La Clear took the pistol from his pocket, Mrs Leonard was sitting almost between the husband and wife, the police said. The two girls fled to another room as Mrs. La Clear fell wounded to the floor. Then La Clear turned the weapon upon himself.

Mrs. La Clear was taken to the Receiving Hospital by W. C. Blue of 4100 Central avenue, and W. J. Wilson of 1135 Echo Park avenue, who were near when the shooting took place. Lieut. Hagenbaugh and Officer Farrant took La Clear to the Receiving Hospital in the University police ambulance.

Mrs. La Clear, according to the detectives, is the mother of a 3-year-old daughter by a former marriage.

Bond Set on Canada Land Fraud Charge

Following the refusal of U. S. Commissioner Long to admit to bond Alfred Violette, charged with swindling a number of Canadian farmers of large amounts of money in what is asserted to have been a fraudulent deal in Coachella Valley lands, the matter was taken before U. S. District Judge Bledsoe yesterday in a habeas corpus proceeding. The writ was denied, but Violette's bond was fixed at $50,000. Commissioner Long asserted that there was nothing in the treaty with Canada that provided for the admission of defendants on bail, where extradition is sought.

The charge against Violette is that he operated in the Province of Alberta, from July 1, 1921, to Nov. 30, 1921, and that he disposed of many land-buying contracts representing the areas to be alfalfa land with an abundant supply of water. The Dominion government asserts that his representations were false.

The specific charge against Violette is that he defrauded Joseph St. Martin of $1050, but it is now asserted that Violette returned the money. Attorney Massey representing the Dominion authorities, says Violette paid St. Martin with a bogus check.

Young Man is Run Down and Killed by Car.

A young man of about 19 years of age, identified from papers found in his pockets as Rex. C. Good of 2719 Sunset Boulevard, was almost instantly killed early last evening when struck down by an automobile driven by George E. Farrell of 485 South Oxford Boulevard. The accident occurred near the southwest corner of Pico and Hill streets.

Witnesses told police detectives who investigated that Mr. Good stepped out from between automobiles parked on the west side of the street directly in the path of Mr. Farrell's machine. Mr. Farrell was examined for intoxication at the Receiving Hospital. He is being held by the police pending a charge of manslaughter.

DIVORCED BUT CLAIMS ESTATE.

Seattle Woman Fights for Large Property.

Former Husband Named Her in His Will.

Courts Will Decide "When is a Widow?"

Many legal battles have been fought over the question, "When is a widow?"

In Judge Rives court yesterday a battle was started over the question whether Mrs. Martha Isabelle Patterson, widow of A. A. Patterson, prominent Seattle hotel man, can inherit his estate in the face of a Washington State law, which provides that when a divorce has been granted, the will shall be revoked as to the spouse inheriting under it.

Mr. Patterson executed his will, bequeathing his estate, valued at approximately $50,000, to his wife. Subsequently, Mrs. Patterson obtained a divorce from him in Seattle. Mr. Patterson came to Los Angeles and acquired a half interest in the Balboa Hotel. He died Nov. 6, 1921.

WILL FILED HERE.

Mrs. Patterson offered the will for probate in Los Angeles, and her petition was met by the counter-petition of Charles Patterson, Lillian Arnold and Williston McGrann Young, relatives. They contend that the will be revoked under the Washington State law.

A bevy of lawyers will fight the legal battle. Fredericks and Hanna represent the widow; Rohe, Yakey and Devin, and Will H. Morris and S. M. Shipley of Seattle, represent the contestants.

The suit is regarded as a test of the Washington State law. It is probably the higher court will be asked to pass on the interesting question of whether a divorce decree is a bar to a former wife inheriting under a will.

Mr. Patterson owned the Georgian, Georgian Annex and the Imperial hotels in Seattle.

SEEK TWO IN DEATH OF HERMIT.

Police Say George Logi May Have Been Victim of Attempted Murder.

With the announcement last night by County Autopsy Surgeon Wagner that George Logi, 70 years of age, of Wilmington, died of dilatation of the heart, police of the Harbor Division began a new investigation into the case that may result in the arrest of two men.

The police believe that the landscape painter and recluse, who was found dead thirty feet from his house in the mud early yesterday morning, was the victim of a murder attempt. Evidence in their possession indicates that while this attempt failed, the cause of death was superinduced by excitement.

On the night of November 4, last, two men, said to have been bootleggers, forced open a bedroom window in Mr. Logi's home. One of the men is said to have shouted "There is the ——— I'm after." He fired a shot, which missed Mr. Logi, and both fled. Mr. Logi reported the occurrence to police the following day.

The condition of Mr. Logi's house indicated that a struggle took place and that the aged man ran from it to summon help. Furniture was overturned and rugs kicked away.

Officers who discovered the body on Harbor Boulevard yesterday morning based their conclusions that violence had been used, on the fact that Mr. Logi's hand had been cut and his head bruised. The post mortem examination at the Cleveland undertaking parlors last night revealed that death was due specifically to natural causes, but the investigation will be continued.

MAYOR NOT TO QUIT.

Service to City Precludes Judicial Ambitions, Says Cryer.

Mayor Cryer yesterday issued a statement denying rumors that he intended to resign his office as Mayor to accept an appointment to a place on the Superior Court bench. The Mayor's statement was as follows:

"Relative to persistent reports to the effect that I am to resign from the office of Mayor in order to accept a place as judge of the Superior Court, I wish to say that when, at the solicitation of numerous friends, I consented to become a candidate for my present office, I gave up my ambition to be a judge of the Superior Court, together with my legal practice and numerous other things.

"I know of no plan to appoint me a judge of the Superior Court, and if such appointment were tendered me, I should promptly decline to accept it.

BELIEVE WOULD-BE SUICIDE WAS IN LOVE.

Believed by the police to have been brooding over a love affair Uriel R. White, 29 years of age, a motorman, early yesterday morning locked himself into his bedroom and shot himself in the chest. At the Receiving Hospital Police Surgeon Doss discovered that the patient had inflicted only a flesh wound and would recover.

Central Figure in Unique Will Contest.

Mrs. Martha Isabelle Patterson.

CITY CRIME INCREASES FOR MONTH

More Felonies Reported With Fewer Arrests When Compared With January.

Felonies or major crimes reported to the police during the month of February show a marked increase over the month of January and arrests have fallen below the record set during January. This was shown yesterday when Police Statistician L. W. Lyons filed his monthly report with Police Inspector James McDowell.

Arrests for February totaled 5819 for all offences. During January 8125 persons were arrested.

Burglaries reported to the police during February reached the grand total of 640, while in January only 585 were reported.

Highwaymen operating on the city streets robbed ninety-five persons during February, while only ninety pedestrians were forced to stand and deliver during January.

Nine persons were murdered in February and in January, eight murders were reported to the police.

Swindlers or bunko men found only one victim during February and only one bunko operation was reported for January.

During February, fifty-four fewer automobiles were reported stolen and only eighty-three persons were robbed by pickpockets against ninety-eight in January.

Persons arrested for intoxication according to the report, show that forty-one fewer than in the preceding month fell into the hands of the police.

Fines in police court fell off $15,-628.35. Police judges account for the loss by stating that speed officers are not allowed to operate "speed traps" and therefore have been unable to arrest speeders.

OPEN BATTLESHIPS TO CIRCUS CROWDS.

FIGHTING CRAFT IN HARBOR MAY BE SEEN TODAY BY THRONGS AT FAIR.

Tomorrow will be visiting day on board the battleships for the throngs attending the circus and street fair at Los Angeles Harbor, where funds are being raised for the Chief Petty Officers' recreational home. Arrangements to care for many visitors on the ships are being perfected.

This afternoon Miss Aloysia McLintic, wealthy young aviatrix, will make her first flight at San Pedro. Miss McLintic is not a commercial flyer, and is donating her services to the C. P. O. She will also make a flight Sunday afternoon and promises several sensational aerial stunts both days.

Fred Solomon of the Solomon Dancing Academy has come to the assistance of Miss Gertrude Comstock, business manager for the City Mothers' drive for $50,000. Mr. Solomon became a co-worker by purchasing $100 worth of tickets to the C. P. O. circus and street fair, and is assisting the women in selling additional tickets. He will stage several events at his dancing academy within the next few days, to add to the fund being raised by the women.

DETAILED TO DRUG SQUAD.

Deputy Sheriff Bell was appointed yesterday by Undersheriff Biscailuz to represent the Sheriff's office on the narcotic squad, to cooperate with the State Board of Pharmacy in narcotic cases in the outlying districts. He will aid Inspector Peoples of the State board. The appointment of Deputy Bell came after increased reports concerning the use of narcotics and a desire on the part of the narcotic inspectors to co-operate with the Sheriff's office, it is stated.

ARGUMENT ON STRIKE CASE ENDS.

Injunction Against Union Labor Leaders Requested by Pacific Electric.

Arguments were concluded yesterday in the case brought by the Pacific Electric against M. E. Montgomery, assistant chief engineer of the Brotherhood of Locomotive Engineers; J. A. Farquarson, vice-president of the Brotherhood of Railway Trainmen, and a number of other organizers of the two unions to make permanent the temporary injunction prohibiting the defendants from interfering in the management and control of the corporation, and U. S. District Judge Rudkin took the matter under advisement.

It will probably be several weeks before a judgment is rendered. Judge Rudkin will leave tomorrow night for San Francisco, where he will spend some time on the bench of the Federal Court there, and the opinion will follow after he returns to his home in Spokane.

Robert C. Gortner, in behalf of the Pacific Electric, asked that the power of the court be imposed against outside interference, and that the defendants be compelled to cease their campaign of propaganda seeking to unionize the lines.

Mr. Gortner referred to the campaign of threats and intimidation that was carried on to obtain membership in the unions among the employees of the Pacific Electric, who were told that they would be out of jobs and would be compelled to leave the city if they did not ally themselves with the trouble-makers. Mr. Gortner denied that the Pacific Electric contemplated a lock-out for the day after the strike was off and said most of the strikers were returned to work.

The strike ballot on June 27, 1918, was sent to all of the employees of the Pacific Electric, and the management of the Pacific Electric was given only five hours to decide whether it would recognize the unions or have a strike on its hands.

Mr. Gortner asked that the Pacific Electric be protected in its legal right, that it should not be menaced by another attempt to unionize the line, and that it should be allowed to settle its difficulties with its own men without the advice and dictation of organizers of the labor unions who could only have a selfish interest in the outcome.

What is known as the Hitchins Coal and Coke Company case, that resulted in a sweeping injunction by the United States Supreme Court, restraining union-labor organizers from operating among the men employed in West Virginia mines, has been largely relied on by the plaintiff corporation, in the pending proceedings. This was the subject of attack by Albert E. Sherman, representing the defendants. He also argued that Judge Bledsoe's order was a war-time act and that unusual conditions were in evidence, that did not now obtain. Mr. Sherman said that Mr. Montgomery and Mr. Farquarson had come to Los Angeles at the request of the Pacific Electric employees and denied there was any force or intimidation.

MADE AMBASSADOR'S ASSISTANT MANAGER.

Lester Frank, son of A. Frank, western manager of the Ambassador Hotels Corporation, has been appointed an assistant manager at the Ambassador, and will have charge of the reservations, entertainment and service of the main dining-room, Cocoanut Grove and Zinnia Grill. He is the youngest son of Mr. Frank and began at the bottom of the ladder in the shipping department.

POINT IS WON BY MADALYNNE.

Defense Scores in Kennedy Murder Trial.

Evidence Relating to Burch is Stricken Out.

Motion for Dismissal to be Made Next Monday.

A partial victory was won yesterday by Mrs. Madalynne C. Obenchain, accused of the murder of J. Belton Kennedy, when Superior Judge Reeve held certain testimony concerning the movements of Mrs. Obenchain's codefendant, Arthur C. Burch, to be inadmissible. The decision of the court was made following a morning of argument by Jud R. Rush of the defense counsel. Other questions submitted to the court will be decided Monday.

Mrs. Obenchain appeared in court yesterday in company with Mr. Rush, A. F. MacDonald, William B. Bierne and Ralph Obenchain, her former husband, of the defense staff. The jury was not present.

Mr. Rush moved to strike out a great deal of the State's testimony because it concerned Burch and not Mrs. Obenchain. He contended that the actions of Burch when Mrs. Obenchain was not present could not be used as evidence against the defendant in the present case.

Upon this ground Judge Reeve struck out the testimony of Thomas Haley, proprietor of the Russell Hotel, concerning the movements of Burch on the day following the murder. Whether other evidence concerning Burch's actions following the killing will be stricken from the court records will be decided Monday.

On Monday also Mr. Rush will formally move to have the charge against Mrs. Obenchain dismissed, on the ground that the State has presented no case. As yesterday Dep. Dist.-Attys. Keyes and Fricke will oppose the move. Mr. Rush announced his intention of making the move yesterday, and Judge Reeve said that he would act upon it when the last State witness has been heard. This will be Mrs. Mary Bailiff, who will testify concerning a dream of Mrs. Obenchain's.

FATHER ALSINA DIES.

Prelate Was Head of Missionary Sons Order.

News of the death of Most Rev. Father Martin Alsina, superior-general of the order of Missionary Sons of the Immaculate Heart of Mary, in Spain, came yesterday to Very Rev. Father Domingo Zaldivar, provincial of the Missionary Sons, who is visiting at present at the old Plaza Church.

Father Alsina had visited in Los Angeles a few months ago while on a tour of inspection of missionary communities in North and South America. He was 62 years of age and was a graduate of an ecclesiastical institution in France.

CLERGYMAN GIVES NOON LENT TALK.

Attendance Doubles at Religious Service in the Morosco Theater.

"Beware of the person or the book that tells you sin does not exist or that there is no difference between right and wrong, for if you allow any influence to persuade you to such a false conclusion you will find yourself in darkness and you will lose that fine distinction of moral and spiritual qualities which distinguishes the thinking, godlike being from the unthinking brute creation," said Rev. Robert B. Gooden, headmaster of the Harvard School, in an address on "Blindness" at the noonday Lent meeting at the Morosco Theater yesterday.

The song and prayer service was conducted by Dean MacCormack of St. Paul's Pro-Cathedral, who voiced his appreciation of the courtesy of the Morosco Theater management for the donation of the theater for the Lenten services. Twice as many persons attended the services yesterday as on the previous day.

Taking the reference in Luke xviii, 35, to "a certain blind man" as inspiration for his sermon, Mr. Gooden declared that physical blindness, great an affliction though it is, is not nearly so much to be shunned as defective moral and spiritual vision.

"As a matter of fact there have been many cases in which physical blindness has been molded into a blessing by the afflicted who, through fortitude of heart and concentration of mind brought cheer and gladness to the lives of their fellow beings," said Mr. Gooden. "The healing of the blind man by the Master has a deep significance, Jesus was not so much troubled by this physical blindness of a few men as He was by the spiritual blindness of the many who thought they could see.

"Toward the close of the nineteenth century Mandell Creighton, Bishop of London, declared that the greatest danger to men in the twentieth century would be the absence of the sense of sin. We would not be cynical, yet at times we are impressed with the thought that the prediction is coming true.

"There is a tendency among many people of today to make nothing of sin, to attempt to abolish the idea of wrong, to hypnotize themselves into the conclusion that there is no difference between right and wrong, between darkness and light, truth and error. The result of this thought and teaching is that thousands of our young people are growing up with no fine sense of moral distinctions, with their God-given perceptions dulled.

"Dancing is a wholesome, innocent amusement, yet the young people referred to rebel at the suggestion of abolishing that kind of dancing which makes for degradation. This is proof sufficient that they have lost ability, or at least the will to distinguish between what is truly good and beautiful and that which is degrading.

"Jesus said, 'If the light which

(Continued on Tenth Page.)

PRICES HAVE BEEN REDUCED!

On Several Lines of NEW Standard High Grade

PLAYER PIANOS

These Special Reductions Represent Actual Savings of

$100 to $250

10	Player Pianos, latest model 88-note, plain mahogany or walnut art finish. Beautiful tone, complete with newest expression tone control devices	$650
6	Player Pianos, Colonial design, mahogany, art finish, 88-note	$545
3	Player Pianos, mahogany case, large size, standard 88-note player	$640
5	Player Pianos, mahogany or walnut case, art finish, small size, 88-note	$495

We will accept your present piano in part payment.

—Easy Terms Arranged—

FRANK J. HART SOUTHERN CALIFORNIA MUSIC COMPANY

332-334 SOUTH BROADWAY, LOS ANGELES.

ESTABLISHED 1880.

Other Stores: Long Beach, Riverside, San Diego

Go To Church Sunday

Do You Have Your Doubts?

Are You Satisfied With Your Faith in God, Providence, a Savior, Immortality, Heaven?

You Are Invited to Hear a Series of Five Easter Sermons by

Dr. John Albert Eby, D.D

AT

WILSHIRE PRESBYTERIAN CHURCH

Third St. and Western Ave.—Church of the Tower Clock

ON

"THE GOOD FIGHT OF FAITH"

The Church With the Tower Clock

11 A.M.

Sunday, March 5, 1922—"FAITH vs. DOUBT."
Sunday, March 12, 1922—"FAITH vs. ATHEISM."
Sunday, March 19, 1922—"FAITH vs. SORROW AND SUFFERING."
Sunday, March 26, 1922—"FAITH vs. SCIENCE."
Sunday, April 2, 1922—"FAITH AND JESUS CHRIST."
Sunday, April 9, 1922—"FAITH AND FELLOWSHIP."
Sunday, April 16, 1922 (Easter)—"FAITH AND IMMORTALITY."

Not dry, doctrinal conservatism, but present-day, living experience. Seats all free. Splendid music. Best ventilated auditorium in city. Air completely changed every six minutes.

7:30 P.M., "THE VALLEY OF DECISION"

"The Quartet sings "O! For a Closer Walk With God" by Pastor, "Evening Hymn" by Foster and "O Lord Most Holy" by Frank. Margaret Mosier Morris sings "Shiloh" and "Asche" by Homer.

THE FAMILY CHURCH. WESTERN AVE. CARS.

The Church of All Nations

Prior to the erection of its new auditorium, will hold its Sunday evening services in the auditorium of

THE LABOR TEMPLE

G. Bromley Oxnam will speak upon the subject

THE FAILURE OF THE CHURCH

Sunday Evening, 7:30

THE FOLLOWING QUESTIONS WILL BE CONSIDERED:

Has the church failed? Is it a class institution? Are ministers bought? What is the future of the church? Will the church split over the industrial issue? Can the church take sides? Did the steel interests break the Inter-Church World Movement?

Mr. Oxnam has just returned from the Council of Cities of the Methodist Episcopal Church and will relate the striking events of that gathering.

Question Period Will Follow the Sermon

The Labor Temple is Located at 532 Maple Avenue

First Congregational Church

845 South Hope Street

DR. CARL S. PATTON, Pastor

11:00 A.M., "THE CRIME WAVE"

Anthems by the Big Chorus Choir

7:30 p.m., Moving Picture,

"JUST AROUND THE CORNER"

Talk by Dr. Patton.

Solo by Mrs. Edith Sage MacDonald. "Sunset" by the Apollo Quartet.

Our Evening Service Is Different

Undenominational.

The Master Psychologist and Metaphysician

FENWICKE L. HOLMES will give a series of Free Lectures at Trinity Auditorium (Grand Ave. and Ninth St.,) beginning Tuesday Evening, March 7th, at 7:30 p.m.

KATHARINE EGGLESTON HOLMES will lecture at 3 o'clock each afternoon.

Mr. Holmes is the author of many authoritative books on Applied Psychology and Metaphysics. Mrs. Holmes a leading fiction writer and dramatic interpreter.

Eloquent, inspired, humorous, original, "learned not labored," these popular lecturers have been drawing thousands of enthusiastic listeners in every city they have visited. They come recommended and supported by leading Psychology and Metaphysics Clubs of America, including local organizations.

DR. DAVID STARR JORDAN

Chancellor of Leland Stanford University, World-Thinker, Scientist, prophet of democracy, will preach for Dr. Dyer Sunday morning at 11 o'clock, showing how, by the process of evolution, the human race has unfolded from earliest times, and the relation of Science and Religion.

Theme, "THE TREND OF THE RACE"

This Church has no fads or fancies. It is free, untrammeled, Christian in its thinking.

NEXT WEEK—"DARWIN AND GOD"

Wilshire Congregational Church

Rev. Frank Dyer, D.D., Minister

Ambassador Hotel Theater.

SOCIETY OF APPLIED PSYCHOLO

MEETS EVERY SUNDAY, 7:30 P.M.—130 S. GRAND AVE.

March 5th, Fenwick L. Holmes will speak.

PSYCHOLOGY LECTURES

BY BIARNE CASTBERG

Capitalize Your Latent Powers. Assembly Hall, Hotel Sunday Evenings at 8

Subject tomorrow: "STAY YOUNG." Answering: "MILLIONS NOW LIVING WILL NEVER DIE." Good music. Admission free.

CHURCH OF THE DIVINE POWER (Incorporated)

LEILA SIMON CASTBERG Regular Sunday Service, Assembly Hall, Hotel Alexandria, 11 a.m. Subject:

TRUTH ABOUT FREEDOM." Class for women only, 2:30 p.m., same place. Demonstration in the Law of Giving and Receiving. Sunday-school at 10 a.m.

PLYMOUTH

THE HOME CHURCH

650 West 21st St.

One Block West of Figueroa

Take University Car.

Pastor, Rev. Clinton J. Taft, M.A.

11 A.M., "BIGGEST FOOL IN THE BIBLE."

7:15 P.M., Motion Picture, "POVERTY OF RICHES."

Two solos by Miss Bahr—Community Sing from the Screen — "Success or Debbie. Which?" will be Mr. Taft's Subject—a Unique Service.

United Lodge of Theosophists

FIFTH FLOOR, METROPOLITAN BLDG.

Fifth and Broadway—Public Library Bldg.

Sunday, 8 P.M.

"WHAT IS THE SOUL?"

Theosophists and others who are seeking a Philosophy of Life that really explains, are invited to attend meetings and take advantage of the Study Classes. No fees, charges or collections. Questions freely and answered. Free Reading Room, open daily, 9 a.m. to 6 p.m.; Sundays, 9 a.m. to 12 noon. Books loaned without charge.

FRIDAY, 8:00 P.M.

"TRUE PSYCHOLOGY"

Children's Sunday Classes, 11 a.m.

General Adults' Study Class

Wednesday, 7:45 p.m.

Women's Study Class Wednesday, 2:30 p.m.

Universal Brotherhood and Theosophical Society

Under direction of KATHERINE TINGLEY

"THEOSOPHY AND THE LARGER LIFE"

By MRS. MARJORIE TYBERG

Mr. Charles Savage of the Raja Yoga College will play two violin solos. Sunday, March 5, at 8 p.m. Doors open at 7:30 p.m. SYMPHONY HALL, Music-Art Studio Building, 257 South Hill St.

Los Angeles Lodge Theosophical Society

907 WEST EIGHTH ST.

Lecture, 8 p.m., Sunday—"INVISIBLE HELPERS," by Mrs. M. J. Mayo. Free Study Classes. Library, Week days, 10 to 4 p.m. Books on all

FIRST PRESBYTERIAN

Figueroa at Twentieth St.

The Minister, Dr. Hugh K. Walker, will preach tomorrow.

11 A.M., "ACADEMIC RELIGION AND APPLIED CHRISTIANITY"

7:30 P.M., "THE WINE OF A HIGHLAND MORN"

(A Scotch Symbol for an Enchanting Experience.)

Hear Tower Chimes, Solo Organ and Harp for fifteen minutes before each service. Inspiring music at both services. Morning hour: Anthem, "Thou, O Lord, Art My Shield" (Frederick Stevenson.) Solo by Lawrence Tibbett, "Arm, Arm, Ye Brave," from "Judas Maccabaeus." Evening hour: Anthem and solos by Mrs. Virgie Lee Mattoon and Mr. Sheldon Ballinger. Four beautiful selections on the Four Manual Austin Organ. Mr. J. M. Berkley will teach the Auditorium Bible Class at 10 a.m. Warm welcome to visitors and strangers.

Shuler Both Hours

Trinity Methodist (Cor. 12th and Flower)

11 A.M., Subject, "DOES LENT HUMILIATE JESUS?"

7:30 P.M., Subject, "IS GOD ABSENT-MINDED?"

Evening Prelude: "Preachers with their ears to the ground. Picture Elijah defending the Movies or Daniel with a whitewash brush in his hand."

ZION CONGREGATIONAL CHURCH

1260-66 N. Western Ave., at Fountain

Pastor Rev. W. G. Milarr, Ph. D.

11 a.m., "The Vision Wonderful."

7:30 p.m., "How Did Jesus Preach?"

Fine Music. Stirring Sermons. Live Preacher.

Mr. Clifford Biehl, Tenor; Miss Dorothy Storey, Soprano. Thursday at 8 p.m., Moving Pictures of the Holy Land and Lecture by a Native Galilean, Mr. Harboush. Collection.

Immanuel Presbyterian Church

Figueroa at Tenth

Ministers: Herbert Booth Smith, John A. Lentzner. Organist: Elizabeth A. Gotshe. Quartet: Flora Mercer Engel, Sop., Alice Lohr McDaniel, Con. Geo. Page Willey, Tenor. William James Child, Basso and Director. Vested Chorus

11:00 A.M., DR. SMITH,

"HAS MODERN SCIENCE INVALIDATED THE BIBLE?"

(First in series on "The Bible and Modern Life.")

Soloist: George Page Willey, Tenor.

7:30 P.M., "RUSSIA'S WONDERFUL AWAKENING"

Hear DR. G. P. RAUD, General Director Russian Bible Society, on the Spiritual, Economic, Social and Political Awakening of Russia.

Soloist: Carrie Donaldson Kraft, Soprano.

University Methodist Episcopal Church

West Jefferson near McClintock. Dr. Will A. Betts, Pastor.

11 a.m.—Morning Service: "The Stewardship of Life," by the Pastor.
7:30 p.m.—Evening Service: Gospel Team from First Church, Hollywood, in charge. A splendid Community Sing.

WELCOME

THE FIRST METHODIST EPISCOPAL CHURCH

Will Hold Services at Trinity Auditorium, Grand Avenue at Ninth Street.

ELMER ELLSWORTH HELMS, D.D., Pastor

AT 11:00 A.M., HEAR DR. HELMS ON INVESTMENTS—GOOD AND BAD."

AT 7:30 P.M., HEAR COLONEL DAN MORGAN SMITH, THE VIRGINIA ORATOR, TELL THE THRILLING STORY OF "THE BATTALION OF DEATH."

Gail Mills Dimmitt sings, "Christ on Flanders' Fields."

Organ Recital at seven o'clock.

UNITED PRESBYTERIAN

W. 9th and Figueroa St. Dr. W. E. McCulloch, Pastor

11:00 a.m.—"The Stewardship of Possessions"

7:30 p.m.—"The Purity of Christ"

(First in series of sermons on "Christ.")

Splendid musical program rendered at both services by the only ladies' vested choir in the city—directed by Prof. Jos. Dupuy.

WESTLAKE METHODIST CHURCH

Eighth and Burlington. Take any 7th or 9th St. car.

TWO SERMONS BY PASTOR GRIEVES

11 a.m.—"THE EXORABLE CHRIST." 7:30 p.m.—"THE INESCAPABLE GOD."

Holy Communion administered at each service.

This is a "House of Happiness." Come and enjoy its services.

WEST ADAMS METHODIST CHURCH

Corner of La Salle and West Adams. RAY C. HARKER, D.D., Minister.

11:00—Morning: Holy Communion. 7:30—Evening: Fathers' and Sons' Night. Sermon topic: "What Do You Want, the World or a Soul?" Male Quartette and Chorus Choir.

Travel With Dr. G. A. Briegleb

SUNDAY, 7:30 P.M.

"FLASHLIGHTS OF A NATION'S SOUL"

Learn about a people who paint their National Emblem upon their stomachs.

11:00 A.M., "CROWN HIM LORD OF ALL"

"THE FRIENDLY CHURCH"

WESTLAKE PRESBYTERIAN CHURCH

Grand View St., south of Ninth. (West Ninth St. car.)

WEST ADAMS PRESBYTERIAN

WEST ADAMS NEAR VERMONT AVENUE

DR. WILLIAM H. FISHBURN, Minister.

Morning—"WHEN A MAN'S HUNGRY"

Evening—"DO IT YOURSELF"

3RD PRESBYTERIAN CHURCH

East Adams St., West of San Pedro St. Herbert Herschel Fisher, Minister. 9:30 a.m.—Bible School. Organized classes for all ages. Instructors fully qualified. 11 a.m.—"THE KING'S DAUGHTER AND HER WEDDING." 7:30 p.m.—"A NEW NATIONAL IDEAL."

First Baptist Church

727 So. Flower St.

Public Worship with gospel preaching at 11 a.m. and 7:30 p.m. by Dr. Francis. Lord's Supper and reception of new members at 12 M.

Young People's Meeting, 6:15, Cameron Townsend, missionary, will give an illustrated address on Guatemala.

"To worship God in an orderly and reverent way and to learn the process of His work furnishes our lives with a larger horizon."

Temple Baptist, 5th and Olive Streets

Dr. J. Whitcomb Brougher and Ralph Obenchain speak.

11 a.m.—Dr. Brougher on "Who is Head of the Modern House—Husband or Wife? Ought the Wife to Have an Allowance?"

7:30 p.m.—Brief Address: RALPH OBENCHAIN. Sermon: "A Man in a Million," Dr. Brougher.

MUSICAL PROGRAMS:

11:00 a.m.—Nell Lockwood, noted contralto soloist.

7:30 p.m.—Ewart Williams, brilliant tenor.

Special numbers by Quartet and Big Chorus.

9:30 a.m.—Bible School.

CENTRAL BAPTIST CHURCH

ALVARADO NEAR PICO STREET. DR. C. F. WINBIGLER, MINISTER.

11 a.m.—"THE SECRET OF THE LORD." 7:30 p.m.—"CHRIST AND YOU." Come, for you are welcome.

WESTLAKE METHODIST CHURCH

Eighth and Burlington. Take any 7th or 9th St. car.

TWO SERMONS BY PASTOR GRIEVES

11 a.m.—"THE EXORABLE CHRIST." 7:30 p.m.—"THE INESCAPABLE GOD."

Holy Communion administered at each service.

This is a "House of Happiness." Come and enjoy its services.

WEST ADAMS METHODIST CHURCH

Corner of La Salle and West Adams. RAY C. HARKER, D.D., Minister.

11:00—Morning: Holy Communion. 7:30—Evening: Fathers' and Sons' Night. Sermon topic: "What Do You Want, the World or a Soul?" Male Quartette and Chorus Choir.

First Baptist Church

727 So. Flower St.

Public Worship with gospel preaching at 11 a.m. and 7:30 p.m. by Dr. Francis. Lord's Supper and reception of new members at 12 M.

Young People's Meeting, 6:15, Cameron Townsend, missionary, will give an illustrated address on Guatemala.

"To worship God in an orderly and reverent way and to learn the process of His work furnishes our lives with a larger horizon."

Temple Baptist, 5th and Olive Streets

Dr. J. Whitcomb Brougher and Ralph Obenchain speak.

11 a.m.—Dr. Brougher on "Who is Head of the Modern House—Husband or Wife? Ought the Wife to Have an Allowance?"

7:30 p.m.—Brief Address: RALPH OBENCHAIN. Sermon: "A Man in a Million," Dr. Brougher.

MUSICAL PROGRAMS:

11:00 a.m.—Nell Lockwood, noted contralto soloist.

7:30 p.m.—Ewart Williams, brilliant tenor.

Special numbers by Quartet and Big Chorus.

9:30 a.m.—Bible School.

CENTRAL BAPTIST CHURCH

ALVARADO NEAR PICO STREET. DR. C. F. WINBIGLER, MINISTER.

11 a.m.—"THE SECRET OF THE LORD." 7:30 p.m.—"CHRIST AND YOU." Come, for you are welcome.

CHURCH OF THE NAZARENE

Sixth and Wall Streets

DR. C. H. BABCOCK, Pastor

REV. C. E. ROBERTS, Evangelist, will preach at 11 a.m. and at 7:30 p.m. People's Meeting at 3 p.m. Rev. Louis Jones, Leader.

Young People's Missionary Service at 6 p.m. Miss Martha Pohnert, a returned missionary from China, will speak.

Special music by Prof. J. E. Moore and Large Chorus Choir.

YOU ARE INVITED

First Christian Church

Where Hope Crosses Eleventh

Pastor—Edgar Fay Daugherty—Preacher

MORNING SERMON:

"Love's Prayer and End" (4th Anniversary.)

EVENING SERMON: "The Prophet Obadiah."

Shuler Both Hours

Trinity Methodist (Cor. 12th and Flower)

11 A.M., Subject, "DOES LENT HUMILIATE JESUS?"

7:30 P.M., Subject, "IS GOD ABSENT-MINDED?"

Evening Prelude: "Preachers with their ears to the ground. Picture Elijah defending the Movies or Daniel with a whitewash brush in his hand."

University Methodist Episcopal Church

West Jefferson near McClintock. Dr. Will A. Betts, Pastor.

11 a.m.—Morning Service: "The Stewardship of Life," by the Pastor.
7:30 p.m.—Evening Service: Gospel Team from First Church, Hollywood, in charge. A splendid Community Sing.

WELCOME

HOLLYWOOD CONGREGATIONAL CHURCH

Hollywood Boulevard and Sycamore Avenue

JAMES HAMILTON LASH, D.D., Minister.

11 o'clock: "Decisive Experiences in the Life of Jesus—Accepting His Mission" (The first in a series of Sunday morning sermons during Lent.) Baritone solo, Mr. Edward J. Harnitz.

7:30 o'clock: "The Striking of America's Hour"

A Program by the Young People of the Church.

Dort. Mrs. R. H. Bacon, Mr. W. J. Reed. Special music, Boys' Choir.

THE CHURCH OF THE MESSIAH

(CONGREGATIONAL)

WASHINGTON STREET AND VAN NESS AVENUE

Howard D. French, Minister

The Rev. Raymond C. Brooks of Pomona College preaches both services.

11:00—"THE DEEPER RELIGIOUS NEED OF OUR TIME."

7:45—"LINCOLN, THE SUPREME EMBODIMENT OF THE SPIRIT OF AMERICA."

9:30—Graded Bible School. 6:30—Young People's Meeting.

A COMMUNITY CHURCH OF ALL DENOMINATIONS

ST. JOHN'S EPISCOPAL CHURCH

Corner Figueroa and West Adams Street

REV. GEORGE DAVIDSON, D.D., Rector

SERVICES:

7:30 a.m. Holy Communion
11:00 a.m. Morning Service & Sermon
4:00 p.m. Confirmation Instruction.
7:30 p.m. Evening Prayer & Sermon.

Morning Sermon by the Rector: "THE TEMPTATION OF CHRIST"

Evening Service by Chaplain Henry Sanborn

Take Grand avenue or West Jefferson street cars to West Adams street, then walk west to Figueroa street. Or University car to Chester Place, walk through Chester Place, then one block east.

Lenten Services: Wednesdays at 7:30 p.m. Thursdays, Holy Communion at 7 a.m. and Holy Communion with address by the Rector at 10 a.m. Fridays, service and address at 4 p.m. Strangers cordially welcome.

WILSHIRE BOULEVARD CHRISTIAN

M. HOWARD FAGAN, Pastor

WILSHIRE BLVD. AND NORMANDIE AVE. WEST SIXTH STREET CAR

9:30 a.m. Bible School. 6:30 p.m. Christian Endeavor.

Dr. Peter Ainslie Morning and Evening. And Every Night Next Week.

The Church Where You Are a Stranger But Once

BROADWAY CHRISTIAN CHURCH

Just across from Courthouse on Broadway. W. S. BUCHANAN, Pastor.

Morning: "CHRISTIAN ZEAL." Evening: "THE DIVINE CALL."

Choir, directed by Mrs. Alma K. Moss, present one hour of musical program in the evening.

MAGNOLIA AVE. CHRISTIAN CHURCH

TWENTY-FIFTH AND MAGNOLIA. C. C. SINCLAIR, MINISTER.

Morning: Rev. A. C. Smither, Vice-Pres. Southern Cal. Christian Missionary Society.
Evening: Rev. C. C. Sinclair. Topic: "Balaam, a Man With a Talking Donkey."

Take West Adams or University car.

The Right Rev. N. S. Thomas, D.D.

Bishop of Wyoming, will preach at the

NOONDAY LENTEN SERVICES

(Under the auspices of the Episcopal Church)

MOROSCO THEATER, 744 S. Broadway

Beginning Monday, March 6th, from 12 to 12:30.

A cordial invitation is extended to everybody.

Church of the New Jerusalem (Swedenborgian)

Westmoreland Avenue at Fifth Street. Rev. John R. Hunter, Minister.

10 a.m., Sunday-school; 11 a.m., Divine Worship. Sermon for League Sunday—"Jesus Led of the Spirit to be Tempted by the Devil."

CENTRAL CHURCH OF CHRIST

1730 S. FLOWER ST. (Flower [illegible]um.)

Bible Study, 10 a.m. Communion, 12 m. Preaching, 11 a.m. and 7:30 p.m.

SAMUEL E. WITTY, Minister. Strangers Welcome.

VERY REV. WILLIAM MacCORMACK, D.D.

Dean of St. Paul's Pro Cathedral, will preach at the SCOTTISH RITE CATHEDRAL, 929 S. Hope St.

11 a.m., "The Mystery and Meaning of Temptation"

7:45 p.m., "What Is Wrong With the Movies"

QUESTIONS: Must the Movies go? Are they a moral liability to the community? What would you do if you were a movie actor?

SS. JAMES' AND BARNABAS' CHURCH

Wilshire Blvd. and St. Andrews

(6th St. car; get off at St. Andrews)

THE REV. RAY O. MILLER, B.D., Rector

		LENTEN SERVICES	
Holy Communion	7:30 a.m.		
Sunday-school	9:30 a.m.	Wednesday	9:15 p.m.
Holy Communion and Sermon	11:00 a.m.	Friday	7:30 p.m.

IN HEART OF WILSHIRE DISTRICT

ALL SAINTS', Highland Park, 233 W. Ave. 56; 7:30, 9:30 and 11 a.m. and 7:45 p.m.
ST. ATHANASIUS, Echo Park Ave. (by Echo Park); 8 and 11 a.m. Church School, 9:30 a.m.
EPIPHANY, North Sichel St., ½ block from North Broadway; 7:30 and 11 a.m. and 7:30 p.m.
TRINITY CHURCH, Melrose and Berendo St.; Services 11 a.m.; Church School, 9:30 a.m.
ST. ANDREW'S, Exposition Blvd.-Normandie; 7:45 and 11 a.m., Church School, 9:45.
ST. MARY OF THE ANGELS, New Hampshire Ave. (near Hollywood Blvd.); 7:30 and 11 a.m. Sunday-school
THE REDEEMER, Boyle Heights, Fifth and Indiana Sts.; 11 a.m. and 7:45 p.m.; C. S., 9:45 a.m.

St. Matthias

Rev. Irving Spencer, Rector.

W. Washington and Normandie Aves.

7:30 a.m. ..... Low Mass
11:00 a.m. ..... High Mass and Sermon
3:00 p.m. ..... Solemn Vespers
9:30 a.m. ..... Sunday-school

Daily Mass, 7 a.m.; Thursday, 9:15 a.m.

Did Jesus Ever Live?

The first of a series of seven sermons on the life and teachings of Jesus, giving not dogma but history according to the results of modern scholarship. Hear the entire course and learn the Liberal conception of Jesus and his place in the religious life.

Service at 11 a.m. E. Burdette Backus, Minister.

Mrs. Chick at the organ.

Mrs. Melba French Barr and Mrs. Charles A. Post, soloists.

Dr. F. D. Ballard lectures at 10—"Languages of Men."

7:30 p.m.—Motion Pictures.

8 P.M., University Extension Lecture, Dr. Roy Douglas,

"America and the World's Economic Situation"

FIRST UNITARIAN CHURCH

925 S. Flower St.

UNITARIAN SOCIETY OF HOLLYWOOD

NEW MASONIC TEMPLE, 6840 HOLLYWOOD BOULEVARD.

11 a.m.—"In the Year One—and After." Rev. Theodore Curtis Abel, Minister.

7:30 p.m.—DR. SAMUEL A. ELLIOTT of Boston will speak.

UNITY CENTER OF CHRISTIANITY

EMMA H. LUKE, LEADER. Sunday-school, 9:45; Address, 11; Ramona Hall, 849 S. Hill. At 2130 S. Union Ave., Sunday, Monday, Thursday, Friday, 8; Wednesday, 7:45; Wednesday, Thursday, Saturday, 2. First Tuesday of month, Good Words Club, 8. Silence daily, 12 to 12:15. Literature for sale. Tel. 271711.

WEDNESDAYS

BUSINESS MEN AND BUSY PEOPLE—ABUNDANT PROSPERITY IS FOR YOU

ANNIE RIX MILITZ

International Lecturer, Author, Teacher of Metaphysics

will conduct noon meetings at

Music Hall, Music and Arts Building

232 S. Hill St.

Noon 12:00 M.

Mar. 8—Being a Magnet for Prosperity
Mar. 15—Success is Seeking You.
Mar. 22—Confidence and Initiative.
Mar. 29—"I Am Myself Good Fortune"

ALL WELCOME FREE WILL OFFERING

COME IF ONLY FOR FIVE MINUTES

Cut this announcement out and save it.

HOME OF TRUTH

1975 W. Washington. All Services at the Home.

Meetings by Annie Rix Militz: Sun., 11 a.m., "IS THIS THE FAST CHOSEN?" SUN. and TUES., 10 a.m., BIBLE LESSON. Sunday "HAPPINESS." Lectures Mon., Wed. and Fri., 8 p.m., "HOW TO FAIL." Florence Miriam Johnson, HEALING MEETING Thurs., 8 p.m., by People's

PROSPERITY NOON MEETINGS WEDNESDAYS

MUSIC HALL, 232 S. HILL ST.

Popular Talks to Business People and Busy People, by Annie Rix Militz. Voluntary Offerings.

WHY DOES THE ROMAN CATHOLIC CHURCH OPPOSE THE PUBLIC SCHOOLS?

Prelude: "The Appalling Carnival of Crime. Are We Too Lenient With Our Lawbreakers? What Are the Causes of the Prevalent Lawlessness?"

REYNOLD E. BLIGHT

11 a.m., Church of the People, Music-Art Auditorium, 233 S. Broadway. Special Music. Chorus by Maud F. Gallaher, Monday at 7; C. F. Hallock at 8; Dr. Frederick Finch Strong, Thursday at 8.

THE CENTRAL SPIRITUALIST CHURCH

Walker Auditorium, 730 So. Grand Ave., 8th Floor.

Rev. Elizabeth R. Courtney, Pastor.

Garfield Hall, Sundays, 10 a.m., Conference, 11:30 p.m., Healing. Chairman Helvig, Carl A. Senz. 2:30 p.m., Flower Message Service by Rev. Elizabeth Courtney, Mrs. F. McVickers Mrs. Scarborough, Mrs. Sunz, followed by Questions p.m., Song Service. 8 p.m., Trance Lecture through the Mediumship of Rev. Elizabeth R. Courtney. Topic taken from audience. Wednesday, Services 8 p.m., Message Service followed by Healing and Message Circles. 8 p.m. Questions answered by Rev. Elizabeth R. Courtney, Sunday and Wednesday

Universal New Thought Studio

Sunday, 11 a.m., JESSIE W. BOERSTLER: "The Rock of Ages." 8 p.m.—T. J. SHELTON: "The Sunshine Christian." Magazines and New Thought Literature for sale by C. W. Long, Secretary.

University Vespers

Recital by C. A. Tufts on the Big Organ—"The Last Chord" (Sullivan) and numbers, 4 p.m., Sunday, March 5, University of Southern California Auditorium. West Jefferson or University cars.

Sunphone Sermons, by T. J. Shelton

At Universal New Thought Studio, Brack Shops

Sunday, the 26th, 8 p.m.—Satanic Science.

Wednesday, the 1st, Noon—Questions and Answers.

Public invited—Collection. Private Classes Wed.

ROSICRUCIAN FELLOWSHIP

112 Coulter Bldg., 213 S. Broadway. Devotional Service and Sermon Sundays, 3 p.m. Classes in Rosicrucian Philosophy and Astrology, Tuesday, Wednesday and Friday evenings, 7:30; Wednesday and Thursday, 3 p.m. Library open daily, 1-5 p.m.

CHRISTIAN SCIENCE SERVICES

LOS ANGELES SOCIETY.

Sunday Morning at 11. Sunday-school, 9:30. Wednesday evening Services at 8. 2018 Orange Street, off Alvarado.

MISS CHRISTABEL PANKHURST

lectures next Tuesday afternoon, Feb. 28th, at 3 o'clock

Subject—"WOMEN AND INTERNATIONAL POLITICS."

Walker Auditorium, South Grand Ave. near Seventh Street.

Bishop Irving S. Cooper

will deliver a free lecture in the Ebell Club Auditorium, 1719 S. Figueroa St., Sunday evening, March 5th, at 8 o'clock, entitled:

Scientific Explanation of Ceremonial

The scientific use of ceremonial—The reason why vestments are used—The value of incense—Why candles are helpful—The aid given by music—Why the Liturgy should be in the language of the people and not in Latin—The necessity for changes in the wording of ancient hymns and prayers—The meaning of the sign of the cross.

CHRISTIAN SCIENCE

The following Christian Science Churches and Societies of Los Angeles are all authorized branches of The Mother Church, The First Church of Christ, Scientist, in Boston, Massachusetts, and hold services as follows:

First Church—1306 S. Alvarado St., Sunday, 11 a.m., 8 p.m.; Wednesday, 8 p.m.
Second Church—W. Adams St. at Hoover, Sun., 11 a.m., 8 p.m.; Wed., 8 p.m.
Third Church—734 S. Hope St., Sunday, 11 a.m., 8 p.m.; Wednesday, 8 p.m.
Fourth Church—131 Avenue 57, Sunday, 11 a.m., Wednesday, 8 p.m.
Fifth Church—7107 Hollywood Blvd., Sun., 11 a.m., 8 p.m.; Wednesday, 8 p.m.
Sixth Church—E. 42nd & Wadsworth, Sun., 11 a.m., 8 p.m.; Wednesday, 8 p.m.
Seventh Church—513 7th St., San Pedro, Sun., 11 a.m.; Wednesday, 8 p.m.
Eighth Church—848 W. 16th St., Gardena, Sunday, 11 a.m.; Wednesday, 8 p.m.
Ninth Church—420 S. New Hampshire, Sunday, 11 a.m., 8 p.m.; Wed., 8 p.m.
Tenth Church—630 W. 49th St., Sunday, 11 a.m.; Wednesday, 8 p.m.
Eleventh Church—1056 E. First St., Sunday, 11 a.m.; Wednesday, 8 p.m.
Thirteenth Church—2130 Edgemont St., Sun., 11 a.m., 8 p.m.; Wed., 8 p.m.
Society, Culver City—7120 Duncan Ave., Sun., 11 a.m.; Wednesday, 8 p.m.
Society, Van Nuys—212 Friar St., Sunday, 11 a.m.; Wednesday, 8 p.m.
Reading Rooms, Downtown—Rm. 702, 354 S. Spring St.; Rm. 815, 210 W. 7th.

FIRST FRIENDS' CHURCH (QUAKER)

Tilman Hobson, Pastor Cor. West 3rd St. & Fremont Ave.

Sunday-school, 9:45 a.m. Preaching Service, 11 a.m. and 7:30 p.m.

ALL WELCOME. Prayer Meeting Wednesday evening, 7:30. SEATS FREE.

MR. F
the eminent
Three Dem
Barker B
at 3
Ma
Subjects: The Fou
Culture — Breathi
Vowels, Acoustics,
Mr. Arens, who
Soh
In New York becaus
lity, will continue
For Complimentary Ti
ger, Room 214 Music
First Street, or at
Barn
Broadway
Exclusive So
The Sh
will not
$30.00
ELGIN—6-0 Size—2
Ribbon or Bracele
is Round $27; Octago
MONTGOM
Jewelers
Broadway
"Well-known established
eum as Western represents
pleasing address are requ
prominent architects and
did opportunity for an ente
himself with a concern doi
type. Call Mr. Pearlman,
8 and 12, Ambassador Ho
Talbert-Whit

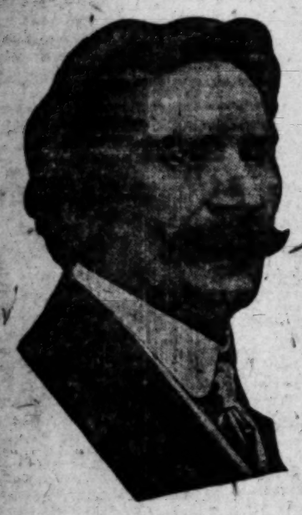

MR. F. X. ARENS

the eminent New York Vocal Maestro announces

Three Demonstration Recitals

Barker Bros.' Auditorium

at 3 o'clock Today and March 11 and 18th.

Subjects: The Four Cardinal Principles of Voice Culture — Breathing, Open Throat, Shaping of Vowels, Acoustics, Pronunciation and Placement.

Mr. Arens, who for twenty years has used the

Sohmer Piano

in New York because of its beautiful tone and quality, will continue using it at his Los Angeles Studio.

For Complimentary Tickets apply to Grace Elliott, Manager, Room 214 Music Arts Bldg., at Studio, 2515 West First Street, or at

Barker Bros
ESTABLISHED 1880

Broadway, Bet. 7th and 8th.
Exclusive Sohmer Representatives.

The Shade that will not Waterspot

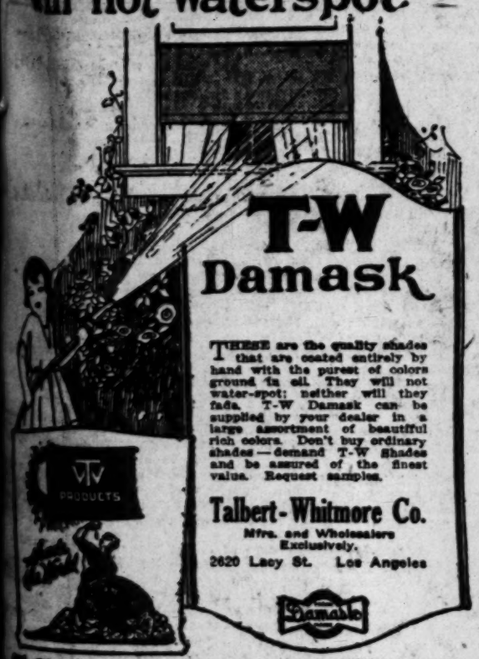

T-W Damask

THESE are the quality shades that are coated entirely by hand with the purest of colors ground in oil. They will not water-spot; neither will they fade. T-W Damask can be supplied by your dealer in a large assortment of beautiful rich colors. Don't buy ordinary shades—demand T-W Shades and be assured of the finest value. Request samples.

Talbert-Whitmore Co.
Mfrs. and Wholesalers Exclusively.
2620 Lacy St. Los Angeles

Talbert-Whitmore Quality Shades

$30.00 $30.00

ELGIN—6-0 Size—20-Year Gold Filled Case
Ribbon or Bracelet—Fully Guaranteed
In Round $27; Octagon, $29; Engraved $1 Extra

MONTGOMERY BROS.
Jewelers & Silversmiths
Broadway at 4th St.

A well-known established lighting fixture firm wishes to add an Western representative. Good education and [illegible] address are required, also a following with prominent architects and decorators. This is a splendid opportunity for an enterprising man of establishing himself with a concern doing only work of the highest type. Call Mr. Pearlman, Tuesday morning, between 11 and 12, Ambassador Hotel, for appointment."

HARBOR BOARD UNDISTURBED.

Harmonious Session Held by Commissioners.

No Removal Message Sent to City Council.

Port's Belt Line Railroad Increases Earnings.

Apparently undisturbed by the announcement of Mayor Cryer that he intends to remove them, subject to the approval of the Council, the members of the Board of Harbor Commissioners met yesterday as usual at the City Hall. Commissioner Kibele even smiled at President McKee, who has filed application with the Attorney-General for permission to institute proceedings to oust Mr. Kibele. The latter during yesterday's meeting called Mr. McKee by the appellation "Mac," and the president smiled back, and offered the commissioner a fat, black cigar.

"That's a bit too strong for me, thanks," said Mr. Kibele, who lighted a cigarette, and the meeting proceeded most harmoniously.

ASKS FOR AIR LINE TERMINAL

J. J. Quinn, representing the Aerial Transportation Corporation of Los Angeles Harbor, asked permission to lease city land fronting the east basin, near the motor-boat clubhouses, for a landing place and terminal for an air line to Catalina Island, which the company proposes to establish about May 1, next, with six flying boats as equipment. The commissioners and the airship men will inspect possible sites for the terminal next Tuesday morning.

"An air-line station," said Mr. Quinn, "will mean much to the development of the harbor. I'd like to take you up in a flying boat for a few minutes, Mr. Kibele."

Mr. Kibele weighs 200 pounds and then some.

"Not me!" said the commissioner.

Traffic Manager Pedersen reported that he had assigned space at the Southern Pacific wharf on the main channel to the United States Coast Guard cutter Tamaroa which has been permanently assigned to the harbor and is due to arrive from Norfolk, Va., via the Panama Canal, the latter part of this month.

BELT-LINE EARNINGS.

The earnings of the municipal belt-line railroad connecting the various docks and wharves at the harbor for January of this year were $3849.50, as compared with $2602.41 for the same month of 1921. The earnings of the railroad for last December were $3653.81, showing the steadily increasing business and amount of freight handled at the port.

There were no new developments yesterday in the Mayor's proposed plan to bring about the removal of all of the present commissioners. The Mayor did not send to the Council a message announcing the removal of the commissioners, and it is believed that he will not do so until he is convinced that he has the necessary support of five Councilmen. This support the Mayor does not have at this time, except for the removal of Mr. McKee, for which it is believed there would be a unanimous vote in the Council, as well as a unanimous vote to approve the appointment of Commander Frederick J. Loomis, U.S.N. (retired,) as his successor.

Mayor Cryer made public yesterday a letter he had sent to the Municipal League in the harbor board matter, saying that he was convinced that the signature of Commissioner Kibele on the second "resignation" presented to the Mayor by Mr. McKee, was not a forgery, as claimed by Mr. Kibele.

HAVE ONLY THEORIES IN MURDER.

One by One Clews in Taylor Slaying Fail, but Officers Continue Inquiry.

Two inquiries, neither of which holds more definite clews than theories advanced during the last four weeks in the investigation of the murder of William Desmond Taylor, are being conducted by Detective Sergts. King and Winn of the District Attorney's office. The nature of these investigations is secret, but Detective Sergt. Winn stated yesterday that the finding of a few missing links in their chain of evidence probably will place one prominent motion-picture man in jail on a charge of murder.

Other phases of the investigation were exhausted yesterday. The story told recently by Mrs. John Rupp of 1836½ West Washington street, which resulted in the arrest of six men thought to have been implicated in the slaying of the motion-picture director, has been proven false, according to the officers. Mrs. Rupp told the officers that two of the prisoners had quarreled with Taylor, who refused to buy a quantity of bootleg liquor from them, and that they had later threatened to kill him. Capt. of Detectives Adams stated last night that the six prisoners probably will be released today.

Beverly Gives Hints About Joining City.

And now Beverly Hills is considering annexation to Los Angeles.

So the Board of Public Service Commissioners surmised yesterday afternoon when a letter was received from the Rodeo Sand and Water Company, in which these inquiries were made: Should Beverly Hills annex to Los Angeles, what about the water system? Will Los Angeles buy the present water system in Beverly Hills or build a new one? How much bonded indebtedness of Los Angeles must Beverly Hills assume in case of annexation? These questions were referred to Chief Engineer Mulholland, who will look over the Beverly Hills water works and then estimate how much it will cost to couple it to the aqueduct system.

CHRISTIANS TO CONVENE.

Delegates Are Appointed to Long Beach Congress; Sunday Sermon Topics Announced.

More than 1000 persons, including scores of ministers and lay delegates, are expected to attend the Bible congress of the Christian churches of Southern California to be held Monday, Tuesday and Wednesday at the First Christian Church at Long Beach.

Rev. George P. Taubman, pastor fo the First Christian Church of Long Beach, and who was to have presided over the coming congress was reported yesterday to be seriously ill at his home, 1125 Elm street, Long Beach. Mr. Taubman is suffering from nervous prostration, caused largely by his strenuous activities in connection with the building of the new temple of worship which was recently dedicated and which cost in the neighborhood of $300,000. In addition to this work and his regular Sunday services, Mr. Taubman was also teacher of a men's Bible class which has a membership of nearly 2000. As soon as he is able to leave his home Mr. Taubman will be removed to the best sanatorium that can be found.

The three-day congress of Christians will open next Monday evening and sessions will be held Tuesday morning, afternoon and evening and Wednesday morning, afternoon and evening. Among the ministers who will deliver addresses of importance are Revs. Claire L. Waite, John H. Le Grand, F. T. Porter, A. L. Crim, R. M. Dungan, Fred S. Carter, Dr. Bruce Brown, George H. Bassett, J. W. Maddux, W. S. Buchanan, I. J. Kennedy, R. W. Abberley, Aiden Lee Hill, Leon L. Myers, J. Thurman Pugh, M. Howard Fagan, Clayton C. Root, George C. Ritcher and R. C. Foster. Music will be furnished by soloists and choirs from various Christian churches of the Southland.

DR. JORDAN TO PREACH.
AT THE AMBASSADOR.

Dr. Frank Dyer, pastor of the Wilshire Congregational Church, announced yesterday that Dr. David Starr Jordan, chancellor of Stanford University, will preach tomorrow morning at the Ambassador Hotel Theater. Dr. Jordan will preach the first of a series of sermons on "Evolution and Religion," which are to feature the services at the Ambassador Hotel Theater in the future. The subject chosen by Dr. Jordan is "Trend of the Race." "Dr. Jordan is in the front rank of scientific thinking and I welcome men of his gift and leadership to my pulpit," said Dr. Dyer, yesterday.

"CARNIVAL OF CRIME."
CHURCH OF THE PEOPLE.

"Why Does the Roman Catholic Church Oppose the Public Schools?" That is the subject of an address by Reynold E. Blight before the Church of the People tomorrow morning. In a prelude to his discourse Mr. Blight will discuss, "The appalling carnival of crime" and will answer the following questions: Are we too lenient with lawbreakers? What are the causes of the prevalent lawlessness? A musical program will be given under direction of Wilfrid Pollard.

WILL ANSWER RUTHERFORD.
BIARNE CASTBERG.

J. F. Rutherford's statement, "Millions now living will never die," will be answered by Biarne Castberg in a lecture on "How to Stay Young," to be given tomorrow evening at the Church of the Divine Power, in the Alexandria Hotel. At the morning service Mme. Leila Simon Castberg will speak on "The Truth About Freedom," and will give a dramatic interpretation of the temptation of Jesus. Sunday school will be conducted at 10 o'clock. At 3:30 p.m. Mme. Castberg will speak to women only, on "Woman, Love, Marriage and Sex."

"GOD ABSENT-MINDED?"
TRINITY METHODIST.

A word-picture of Elijah, defending the movies and Daniel with a whitewash brush in his hand will be painted by Rev. Robert P. Shuler, in a sermon on, "Is God Absent-Minded," at Trinity Methodist Church, Twelfth and Flower streets, tomorrow evening. Mr. Shuler said yesterday that he will have some sensational remarks to make concerning "preachers with their ears to the ground." The subject of the morning sermon will be "Does Lent Humiliate Jesus?"

OBENCHAIN TO SPEAK.
TEMPLE BAPTIST.

Two headliners, Dr. J. Whitcomb Brougher and Ralph Obenchain—that is the program arranged for Temple Baptist Church tomorrow evening. Following an address by Mr. Obenchain, Dr. Brougher will speak on the theme, "A Man in A Million." At the morning service Dr. Brougher will preach on "Who is the Head of the Modern House—the Husband or the Wife?" He will discuss the question, "Ought a Wife to Have an Allowance?"

TO PREACH ON "MOVIES."
REV. WILLIAM MacCORMACK.

Members of St. Paul's Pro-Cathedral will meet for worship in the Scottish Rite Cathedral tomorrow morning and evening. In the morning Rev. William MacCormack, D.D., will preach on "The Mystery and Meaning of Temptation," his subject for evening being "What is Wrong With the Movies?" The speaker at the noon-day meetings at the Morosco Theater next week will be Rt. Rev. Nathaniel S. Thomas, D.D., Bishop of the Diocese of Wyoming.

"SUCCESS OR BABIES?"
PLYMOUTH CONGREGATIONAL.

What is the significance of the dwindling American family? Are children an asset or a liability? Why are babies unwelcome in many modern homes? These are a few of the questions to be freely discussed by Rev. Clinton J. Taft in a sermon on "Success or Babies—Which?" to be preached at Plymouth Congregational Church tomorrow evening. The sermon will be illustrated by the film, "Poverty of Riches." At the morning service Mr. Taft will preach on "The Biggest Fool in the Bible."

"BIG CHIEF" TO SPEAK.
VERMONT CHRISTIAN.

Rev. James R. McIntire, pastor of Vermont Square Christian Church, will preach tomorrow morning on the subject, "Two Kinds of Prayer." The feature of the evening program will be an address on "The Philosophy of the American Indian," by Chief Red Fox Skiuhushu of the Black Feet tribe. The chief will wear the tribal costume and will illustrate his lecture with pictures of his people, showing their customs and religious ceremonies.

"CHRISTIAN UNITY."
WILSHIRE CHRISTIAN.

Dr. Peter Ainslie, president of the Association for the Promotion of Christian Unity, and who has traveled extensively both in America and Europe in the interest of the cause of a united Christendom, will be the chief speaker tomorrow morning and evening at Wilshire Boulevard Christian Church. The theme for the morning sermon is "Christian Unity." The last week of the revival services at this church will start tomorrow.

"INESCAPABLE GOD."
WESTLAKE METHODIST.

Beginning a series of Lenten services, Rev. Thomas O. Grieves will preach at Westlake Methodist Church tomorrow morning on "The Exorable Christ." The subject for the evening sermon is, "The Inescapable God." The church school will meet at 9:30 a.m., and the Epworth League at 6:15 p.m. It was announced yesterday that the regular monthly dinner of the Sunday-school board will be omitted next Monday night, but that the business session will be held at 7:30 p.m. The mid-week fellowship meetings on Wednesday nights will be continued.

"THE TRIAL OF CHRIST."
FIRST ENGLISH LUTHERAN.

The first Sunday in Lent will be appropriately observed at the First English Lutheran Church tomorrow, Rev. W. S. Dysinger, D.D., preaching in the morning on "The Cross, its Impelling Necessity and the Temptation to Avoid." In the evening the pastor will begin a series of Lenten sermons on "The Trial of Christ," speaking tomorrow on the subject, "The Trial of Jesus—its Legality." A special Lenten service for men will be conducted next Wednesday evening and the principle speaker will be Rev. James A. Francis, D.D. An address to women on "The Woman at the Well" will be given by Dr. Francis at the First English Lutheran Church, at 3 p.m., next Friday.

TO DISCUSS JAPAN.
WESTLAKE PRESBYTERIAN.

"Flashlights of a Nation's Soul" is the subject of a sermon by Dr. G. A. Briegleb, tomorrow evening at the Westlake Presbyterian Church. Dr. Briegleb will give a thrilling rehearsal of quaint courage in which an unsurrendered people paint national emblems upon their stomachs and whose attitude toward the Japanese is the talk of the world. In his sermon Dr. Briegleb will discuss the question, "Has Japan Designs Upon America?" The subject for the morning sermon is "Crown Him Lord of All."

"DID JESUS EVER LIVE?"
FIRST UNITARIAN.

Rev. E. Burdette Backus, pastor of the First Unitarian Church, will preach tomorrow morning on the subject, "Did Jesus Ever Live?" This will be the first of a series of sermons on the life and teachings of the Great Master. It was announced yesterday that the monthly meeting of the trustees of the church will be held in the church parlor next Monday evening. The congregation is considering the proposition of building a home for elderly members of Unitarian churches of the Southland. Those interested in the project are requested to confer with Mrs. Z. H. Curtis.

"ARE DOUBTERS DAMNED?"
WILSHIRE PRESBYTERIAN.

Are doubters to be damned? Is it a sin to be an honest doubter?

(Continued on Tenth Page.)

THREE GREAT SERVICES
at the
CHURCH OF THE OPEN DOOR
Bible Institute Auditorium (Sixth and Hope)

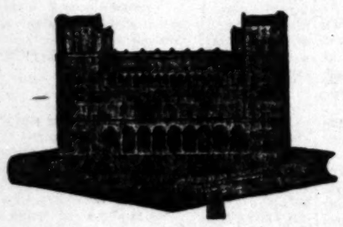

MORNING, 11:00
Dr. John M. MacInnis
(Chairman of the Educational Committee of Synod of New York)
"The Lure of the Plains"

EVENING, 7:30
Dr. R. A. Torrey, Pastor.
"Why Will Ye DIE?"

Afternoon, 3:00—
Mr. and Mrs. Ralph Norton of the Belgian Gospel Mission
Special Music by the Large Chorus Choir, the Famous Bible Institute Male Quartet and Soloists.

OPEN ALL DAY SATURDAY

Hale's
341-343-345 SO. BROADWAY

Gym Bloomers
12-yr. size $1.50
14-yr. size $1.75
26 to 32 waist....$2.00
(Hale's—Third Floor)

Coat Day

—Women's Polo Coats
—Tweed Sport Coats
—Novelty Wraps
—Beautiful Capes

A Special for Saturday!
Polo Coats At $19.75

Handsome full silk lined sport coats in light and dark tans. Also the much wanted tweed coats. Extra good qualities in a special sale for Saturday at $19.75.

—Other Polo Coats at—
$12.95, $15.95, $24.50
—Other Tweed Coats at
$12.95, $15.95, $25.00

During the past week we have received several large shipments of new coats and wraps. Polo coats, tweed coats, wraps and capes in every popular variation can be seen here Saturday. Comparison will prove that our prices are lowest.

—We also call the attention of women who are looking for great bargains in coats to the winter coats that we are closing out at greatly reduced prices.

—Up to $45.00 Winter Coats have been reduced to $23.75
—Up to $35.00 Winter Coats have been reduced to $19.75
—Up to $19.50 Winter Coats have been reduced to $10.00

Girls' Polo Coats, 8 to 14-yr. sizes .....$12.50 and $15.00
Girls' Coats, Velour checks and mixtures....$12.50 and $15.00
Girls' $10.00 Jersey Capes, 8 to 16-yr. sizes $7.50
Girls' $12.00 Velour Capes, blue, brown $8.95
Girls' $5.00 Plaid Skirts, 8 to 14-yr. sizes $3.95
Girls' $5.00 Regulation Skirts of blue serge $3.95
Girls' $5.00 Jumper Dresses of Jersey, 8 to 16-yr.....$3.95
Girls' Jersey Jackets, Tuxedo style, blue, brown or red....$3.95
Coats in 2 to 6-yr. sizes, $10 and $12.50 values..$7.95 and $10
Girls' $1.50 Gingham Dresses, 2 to 6-yr. sizes for.....$1.00
(Hale's—Third Floor)

A Marvelous Sale of
Trimmed Millinery
at
$5

To the women who are acquainted with Hale's Millinery Sales little more need be said—they know that the hats offered in our $5.00 sales are nothing short of marvelous in quality and beautiful style. For this event we have assembled hats of horsehair braid, and flower and fruit trimmed hats of straw braids. The variety is great for no two of them are alike. And there are many colors as well as black to choose from.
(Hale's—Second Floor)

A Small Lot of $10.00 Sweaters Reduced to $5.00

A small lot of odd sweaters and sweaters that are slightly soiled have been reduced from $10.00 to $5.00 to close them out. Tuxedo styles in various colors.

—$5.00 Slip-on Sweaters at $3.00
—$3.50 Slip-on Sweaters at $1.50
—$12.50 Fiber Silk Tuxedo Sweaters, spec. price..$10.00
(Hale's—Third Floor)

Women's Chiffon Weight Black Silk Hose.....$2.00
Women's Full Fashioned Silk Stockings for.....$2.25
Women's $1.35 Silk Hose, black, white, brown....$1.00
Children's Fiber and Silk Hose, black, white, brown..85c
Women's $8.50 Long French Kid Gloves in white, gray, beaver and black. Special $5.50
Women's $7.50 Long White Kid Gloves for.....$4.75
Women's $3.00 Chamoisuede Gauntlet Gloves in gray, mode and beaver. The pair.....$2.00
50c Plain and Dotted Silk Mesh Veiling.....25c
Women's $1.00 Neckwear, collars, vests, etc.....50c
$8.50 Marabou Scarfs, plain and ostrich trimmed..$5.00
$2.00 Flowered Percaline Petticoats for.....$1.50
Scalloped and Embroidered Silk Jersey Petticoats..$3.25
Outsize Black Sateen Petticoats, extra values.....$3.00

Women's $3.50 Pongee Bloomers for.....$3.00
Women's 75c Boudoir Caps, dainty styles.....50c
Women's $4.50 Silk Envelope Chemises.....$3.50
Women's $1.50 Sateen Bloomers in black, white and flesh color. Also crepe and batiste bloomers.....$1.00
Women's $1.50 Envelope Chemises, dainty styles..$1.00
Women's $2.00 Muslin Petticoats, special.....$1.50

BUY RUGS ON EASY PAYMENTS
—no interest is charged

PUBLISHERS:
THE TIMES-MIRROR COMPANY
OFFICERS:
HARRY CHANDLER, Pres. and Gen. Mgr.
MARIAN OTIS-CHANDLER, Vice-Pres. and Secy.
E. T. PFAFFINGER, Treasurer.
HARRY E. ANDREWS, Assistant General Manager and Managing Editor.
Harry Chandler, Marian Otis-Chandler, F. X. Pfaffinger, Mabel Otis-Booth, Harry E. Andrews, Directors.

Los Angeles Times

EVERY MORNING IN THE YEAR.
DAILY FOUNDED DEC. 4, 1881.—41st YEAR.
Sworn average circulation for every day of January, 1922 .....121,757 Copies
Sworn Sunday only, average circulation for January, 1922 .....126,543 Copies
OFFICES:
New Times Building, First and Broadway.
Branch Office No. 1, 419 South Spring Street.
Washington Bureau, 604 Hibbs Building.
Chicago Office, 111 West Monroe Street.
New York Office, 1276 Fifth Avenue.
San Francisco Office, 742 Market Street.
Paris Office, 190 Rue Saint Honore.

LOS ANGELES (Loce Ahng-hayl-ais)

MEMBER OF THE ASSOCIATED PRESS
The Associated Press is exclusively entitled to the use for publication of all news credited to it or not otherwise credited in this paper and also the local news published here within.

TIME WASTED.

After a man has tamed lions and taught them to cringe at the whip he can't take much interest in training a rabbit to hop through a hoop.

LOOKS BRIGHT.

Seven years more of Warren G. Harding. In fact, America looks mighty fine on these bright and breezy mornings. There is a lot of useless worrying.

THE MEANEST MAN.

A Kansas City man broke up his wife's false teeth with a hammer and burned the ruins in the stove. The judge said he was the meanest husband that ever lived. Now the poor wife cannot even bite her brutal spouse.

OVER THE WIRE.

With over 600,000 telephones in the Chicago exchange it would seem that the town would never run out of conversation. In the modern oversized community there is an automobile for every six persons and a telephone for every three.

THE SIMPLE LIFE.

A man died of excitement the other day while watching a couple of desperate pioneers pitch horseshoes. Folks who go to sleep at bull fights will almost envy this simple soul. The cafeteria rush must have seemed to him like the battle of the Marne.

WELCOMES THE BABIES.

It is hoped that he is not incorrectly quoted, but a Venice landlord, a Mr. Brodsky, is reported to have stated he will have none other than married couples with children in his flats. Further, he is quoted as saying he will give a month's rent free to the couple visited by the stork in his flats. This piece of news should be received guardedly, as it is printed. If it is true, Mr. Brodsky, as the first Santa Claus of the babies, is entitled to the tatted finger bowl. But does Santa Claus Brodsky live in his own flats?

HAS NO FRIENDS.

The Arizona Senate, by a substantial majority, passed a measure repealing the direct-primary act of that State. Outside of the politicians who have been able to build up a machine by manipulating the election the direct primary has few friends or defenders. It was advertised as giving every man a chance to run for office on his individual merits. It doesn't even do that. A man must start with a mint of money or a heap of advertising before he has the ghost of a show. The best man for the office remains undiscovered.

OUR NATIONAL PERILS.

At a recent conference an alleged authority declared that every fiftieth person in America was a hophead. This meant that out of fifty persons the country over at least one is a confirmed drug addict. He says that they spend more than $1,000,000,000 every year for dope. There are lots of experts who have placed the number of drug slaves at a still higher figure. They claim that they are steadily increasing and the future of the nation is menaced thereby. However, at last accounts the government was doing business at the old stand.

HORNED TOAD TURNS.

A Las Cruces (N. M.) newspaper has induced its readers to turn from the Taylor case to the Horned Toad Terror. Several motorists driving from Tucumcari and Shamrock, Tex., to that town tell harrowing tales of being held up for hours on the desert by horned toads. Said peaceable denizens of the desert sands are accused of deliberately puncturing tires with their horns and even biting huge chunks out of the rubber. One motorist exhibited a tire with eight horned toads attached. If the desert toads would observe rights-of-way rules on the trails it would be better all around.

ONE BUS PROBLEM.

What will the agitated people of Santa Ana do about the "bus flappers"? They are an outgrowth of motor transportation and bid fair to become a serious problem. They climb up into the seat beside the driver and immediately the driver's attention is 98 per cent on the flapper and 2 per cent on the road and its problems. One wreck and several narrowly averted catastrophes on this account have led the people of Santa Ana to consider placing the matter before the Railroad Commission. One man who protested because of a driver's assiduous attention to the girl for whom he saved a seat, with little regard for the road's danger, was told to "get out and walk." We might vestibule the bus driver. But mere glass is laughed at by love.

HOPE ON, YE BALD.

Of course, no member of the Bald Elect who knows that his baldness has been caused by mental effort in distinguished fields has tried it, but it seems that the great hope that peanuts promote the growth of hair has been exploded. The United States Department of Agriculture chemists now say that tests have demonstrated that, though the proteins in peanuts show a certain amount of cystine, which is one on the amino acids present in great quantities in hair, wool and feathers, goobers will not grow hair on human scalps. It is just as well, anyway. In view of the findings of the learned chemists, persistent consumption of goobers might in time induce a crop of Shropshire wool or ostrich feathers on the cranium, and this would be inconvenient.

TOO MANY ALLIANCES.

Two years have passed since a minority bloc in the United States Senate defeated the ratification of the Treaty of Versailles. On the final ballot but seven votes were lacking to give the two-thirds majority stipulated by the Constitution. Enough Democrats voted against it on the pretext that the reservations proposed were objectionable to defeat the treaty.

Enough time has now elapsed to enable one to get a general view of the result of the repudiation by the American government of the covenant of the League of Nations. The League itself was not destroyed, as its enemies predicted, by the refusal of the United States to accept membership. It is at present a potential factor in world affairs, numbering among its members two-thirds of the nations of the globe. It has served to compose a number of factional disputes among the lesser states of Eastern Europe and, through the constitution of an international court, it is now the supreme judicial authority on international law.

Experience has demonstrated, however, that the League, as it is at present constituted, does not offer the security against attack that a number of the leading powers of the world deem essential to their national security. More alliances and ententes have been formed during these two years than at any other period in modern history. The British Empire has been transformed into what is virtually an alliance of five independent nations; and there is now a discussion in the English and colonial press concerning the abandonment of the term "empire" and the substitution of the word "alliance." Such a change has been advocated by the London Daily Telegraph, one of the leading coalition newspapers of Great Britain.

England and France have negotiated a new defensive alliance to replace the Entente that was abandoned when Russia turned Red and the League of Nations was constituted. The new arrangement is a military alliance, in which each of the parties agrees to come to the aid of the other in case of outside attack from certain sources. It is a frank return to the policies in vogue in Europe before the World War.

In Eastern Europe a little entente has been formed among several of the states that received the right of self-government through the commitments of the Treaty of Versailles. This is also a purely military alliance, formed with the intent of establishing a new balance of power in Eastern Europe, principally in the Balkan area.

Our own country has negotiated two new treaties of alliance, one known as the four-power and the other as the nine-power pact. These alliances are not military in form; there are no pledges of armed support; but there are conference pledges whose findings might very well be supported by armed force.

Representatives of the German and the soviet governments are known to be deliberating over a secret alliance whose terms will not be made public. A recent cable from Vienna intimated that the Austrian government had been invited to join in the new triple alliance and had refused. It is apparent that the Austrians have too vividly before them what happened as the result of their last alliance with Germany to be led into such a trap a second time.

That so many ententes, alliances and secret international agreements exist is, in itself, proof that the governments and peoples of the world appreciate that the era of national isolation has ended. There is no single nation powerful enough to maintain its place in the sun without the friendly co-operation of at least some of its neighbors. While the United States, admittedly the strongest of the world nations, might be able to make itself secure against foreign military attack, we have found alliances necessary in order to be placed on equal terms with other nations in the markets of the world. Modern governments are business institutions, and their economic problems are as important to prosperity and security as purely military ones.

The progress of the world is manifestly in the direction of world alliances and WORLD GOVERNMENT. The League of Nations was only the first step. But it pointed the way. It is possible that another World War may result from the conflicting alliances which have been formed in the last two years, before the peoples of the world force their governments to the realization that the security and welfare of human beings on the earth can only be guaranteed through the constitution of a WORLD GOVERNMENT, one that, without infringing on the direction of the internal affairs of any people, will unite them for mutual protection and defense.

That was the directing thought which constituted the League of Nations. It is the impulse that caused President Harding to call the conference of Washington. It is the embodiment of the hope of the free peoples of the world that international warfare may be banished from the earth. The movement in the direction of a world alliance must not be permitted to end in the formation of half a dozen little alliances and ententes. The free peoples of the world desire and deserve something higher and better than that. The need for a world government is as strong today as it was when Gen. Otis wrote his first treatise on the subject fifteen years ago. Petty alliances and ententes may serve as a kind of stop gap while the nobler idea is germinating; but The Times will not be content that the major plan shall be abandoned.

Great strides toward the desired goal were made by the conference of Washington. Other conferences will follow. The necessity for uniting the present little alliances into a unified world alliance becomes daily more apparent. But there must be no resting on the oars. If the major idea is forgotten, the present alliances will collide, as surely as did those which have gone before, and the result of the clash will be another World War. To permit such a catastrophe would be to betray the heroic dead who fell on a hundred fields of battle fighting to enthrone justice and abolish war.

BONUS IN MONEY.

One Congressman admitted in House debate that 95 per cent of the soldiers in his district would elect to take the cash feature of any soldier bonus granted. At that rate the nation must be pretty sure where the money is coming from and how much will be required.

ACROSS THE SEA.

The question is whether the Irishmen will shake hands with little Egypt. The British are giving all their wards a chance to swim. It is hoped that none of them will drown. But what fun is there in swimming when the water is cold and the shallows treacherous?

GERMAN DYE SECRETS.

The dispute over the delivery of dyes by Germany to the United States drives at the root of the Teutonic plan to hold their position in the commercial world.

During the war the German government felt almost as much uneasiness over the chance that the Allies might learn her dye secrets as over the actual fear of military defeat.

Germany felt that, in holding the secret of manufacturing aniline dyes, she had a club over the heads of the rest of the civilized world whereby she could overcome any commercial hostility that might follow the fighting. In other words, that she could compel her enemies to trade with her as long as she could preserve her dye secrets.

During the war, and afterward, much progress was made in the United States and in Allied countries toward dye manufacturing; but what are known as "key" dyes, representing vital color elements, are still German secrets. These constitute the ace up the German sleeve.

Germany's hold on her dye secrets is due to the low salaries paid to chemists. The German dye houses pay their chemists very small salaries, but compensate them in other ways, such as high-sounding titles. On account of this economy the largest German dye houses are able to maintain armies of men continually experimenting with colors squeezed out of coal tar products.

The great dye factory maintained by the Weinburg family in Frankfort is satisfied if 5 per cent of its chemists ever discover anything from the day they enter the service as boys just out of college to the day they retire on old-age pensions.

This system enables the Germans to maintain a patient, plodding experimentation that has continued for fifty years and has resulted in the discovery of thousands of colors held as exclusive secrets by the Germans. No American dye house, of course, could possibly afford to maintain such an army of scientific men on the bare chance that 5 per cent of them might discover something some time during their lifetimes.

One of the reasons why the German dye secrets are so difficult to learn is that no one man knows how any one dye is made. He is permitted to know only one part of the process.

In these circumstances it can be seen that the effort of Germany to hold back her dyes, which she is supposed to deliver to America under the reparations agreement, is something more than academic.

THE MOVING FINGER.

Complications never dreamed of by the framers of the American Constitution have arisen from the increasing use of the radiotelephone. The Constitution guarantees that the right of free speech shall not be abridged; but Secretary Hoover told the delegates to the recent radio conference that the use of the radiotelephone for personal conversations between individuals "is a perfectly hopeless notion."

It may be true, as one delegate to the conference stated, that radio service in the Philippine area and in the China Sea is disturbed by personal conversations between Los Angeles and Avalon. But by what right is that conversation to be proscribed? What is to become of the ancient maxim, "Free as the air?" Are we to be forbidden the right of conversation in our own homes because a wireless phone happens to be installed there?

These questions may sound frivolous to the unthinking; but they are of serious import to those who realize the possibilities of radiotelephone service and who seek to apply it to a use that will mean the greatest good for the greatest number. Secretary Hoover favors limiting the service to those things which are essential to public education and the public welfare. In support of this contention he said:

> Obviously, if 10,000,000 telephone subscribers are crying through the air for their mates they will never make a junction; and the ether will be filled with frantic chaos with communication of any kind impossible. In other words, the wireless telephone has one definite field and that is for spread of certain predetermined material of public interest from central stations.

It will possibly come as a shock to some local users of the wireless telephone to know that the service has even less privacy than Irving Cobb's goldfish. Gen. Squires, head of the Army Signal Corps, told the delegates to the radio conference that conversations held recently in Los Angeles over the wireless had "greatly upset the wireless of the British navy squadron in the Antipodes, 8000 miles away." For publicity seekers it must be a great boon; but for those whose remarks are intended to be personal and affectionate it is a distressing handicap. "Listening in" over the regular phone is generally regarded as a detestable habit; but when using the radio it can scarcely be avoided.

Radio experts say it is possible to place a limit on the range of the radiophones by limiting the power of the instruments to wave lengths covering a definite area. A Congress committee is now at work on a bill which will allocate the use of the air in this country; but they are experiencing extreme difficulty in making such a restriction without running counter to the guarantees of personal liberty in the Constitution.

Secretary Hoover has paid considerable attention to the radiotelephone and its uses and it is probable that, if there is to be governmental supervision, it will be through the Department of Commerce. Those who have studied the service say that it will be of great value to the agriculturists of the country, provided the wireless phones can be located cheaply in the country districts; for it will bring the service of the Weather Bureau right to the farmer. By taking down his phone at a fixed hour he can know whether to prepare for rain, frost, snow or fair weather. The wireless is said to travel even more rapidly than a Kansas cyclone and warning could be sent in advance as to when to make tracks for the underground cell.

Since the invention of the radiophone the laurels of Paul Revere are secure. His feat will never be duplicated, because it will not be necessary. The modern Revere would simply take the radio from the hook, bawl "Redcoats!" and go to bed, conscious that the whole of New England and the Middle States as well had heard him.

It is even possible that through "broadcasting" the wireless telephone may enter into competition with the evening newspapers; for Secretary Hoover avers that it will be invaluable as a disseminator of news. At present, at least, the domain of the morning newspaper is not threatened; for it appears at an hour when people are more inclined to slumber than to listen in on the wireless.

As one reflects on the strides made by science in discovering new forces of nature and getting extra service out of those already known, the question rises whether it is really worth while to build for the distant future, along any line, at too great a sacrifice of the present.

Our buildings are obsolete a few years after they are completed. Our great naval armaments are already passing. Ocean cables are likely to be wholly replaced by the wireless. Conservation of coal and oil in the earth may be rendered unnecessary by the discovery of new methods of obtaining heat and power. In fact, as the present hour passes it is carrying away with it many things unknown a generation ago and obsolete today. Measured by achievement, a year is longer now than a generation three or four centuries ago.

WHY WRITE?

At a recent meeting of a London literary club an author gave an address on the subject, "Why Write?" Lest anyone should accuse him of adopting any pose of literary Pharisaism, he frankly treated his theme autobiographically and for this purpose set out arithmetically his motives (a) when he first began to write and (b) at the present day. In the first case the total was made up of 50 per cent ambition, 25 per cent vanity, 20 per cent the urge to earn a living and 5 per cent something to say. In the second case ambition had disappeared and the proportions had changed 50 per cent earning a living, 25 per cent vanity, 25 per cent something to say.—[Baltimore News.

AROUND TOWN — By GALE

RINGSIDE SKETCHES AT THE LAMBS' GAMBOL DOWN AT THE UPLIFTERS' RANCH —

Los Angeles has a lot of Lambs,
That are here from the Snow.
They gamboled to the Uplifters Ranch,
To show them how to GO!

AIN'T IT JUST SO.

Professor Dink Beeson says some
Things suffer by comparison and
Some don't, and when he was back
To Plumville, Mo., last sum-
Mer the Myrtle Hotel looked pret-
Ty insignificant after the Amb-
Assador and Jack Hereford's Em-
Porium wasn't in it with Hamburger's store, and Miss Myrtle
Downs's millinery shop could be
Set down in one of the L.A.
Headgear institutions and be
Forgotten, but when he looked up
His Aunt Addie he found her just
As big a woman morally and spi-
Ritually and every other way
That really counts in a woman,
If not bigger than she was when
His Uncle Lee brought her home
To mother his orphan boys thirty-
Five years ago, and when he went
To call on his Aunt Carrie he
Found her just as fine a woman
In every way, if not finer, than
She was the time his Uncle Scott
Swapped girls with Everett Gam-
Mon the year of the big freeze
And married her.

THREL FALL.

The Place for a Chicken Farm.

New York pays extra for white eggs. Boston pays extra for brown eggs. And the proper place for a chicken farm is on the main-traveled road half-way between New York and Boston.—[Cleveland Plain Dealer.

ABOUT HOLLYWOOD.

BY DORA OLIPHANT COE.

Whenever I read the stories about Hollywood that a certain class of writers has made common, too common, I am reminded of a most interesting, most delightful neighbor we had several years ago. A gentleman of culture, widely read, widely traveled, he was an uncommonly entertaining character, especially as, in addition to these other things, he was a violinist of skill and artistry.

He lived in a bit of a bungalow across a tiny ravine from our house and, day and night, it was impossible for us not to know all that went on in his home, for the doors and windows always were thrown wide. Scandalous stories were constantly being told about the man and his way of living. We who knew him better than any of the rest of the neighbors knew that the stories were absolutely untrue and one day I asked him how ever they could have originated.

"Well," he answered with a queer drawl, "they are the outgrowth of the repressed desires of the people who tell them. They know that I have money enough to do anything I please and that I live all alone, so they think what they would do under the same circumstances—and there you are."

When the public learns to observe the minds of the writers of lurid tales and to look into their "repressed desires" for the "Passion Nests," etc., then Hollywood, this most charming spot in Southern California, will be known for what it is—a quiet, law-abiding part of Los Angeles, a residence district tipped up against adorably friendly hills and facing sunsets beautiful beyond words.

A few weeks ago a group of fifteen "well-known society women" of Los Angeles organized a slumming party to come over to Hollywood and have dinner in some place where motion-picture people eat.

Oh, it was to be a unique slumming party, and would take a great deal of courage on the part of the W.K.S.W.! But they were game, for think of the first-hand, delightfully risque stories they would bring back with them!

They picked out the place for the dinner and the hostess went to the proprietor with the question, "Do many movie people eat here?" He replied, "Well, yes, a good many of them do." "Regularly?" "Yes, madam, fairly so."

So she arranged for the dinner, fifteen plates, in a place where they could see everything that went on in the room.

Came the great evening. Fifteen W.K.S.W. of Los Angeles, just a trifle hysterical over their escapade, filed into the well-lighted dining-room and took their places at the reserved table much as they would have taken places in the middle of the lions' cage at a zoo. There were many people already in the room, but they paid no attention at all to the W.K.S.W.

The dinner was served, but the ladies were slow about eating. Their glances about the room which had been timid at first now grew hostile. They began to whisper indignantly among themselves.

Still the ladies and gentlemen dining decorously at the other tables paid no attention.

The hostess of the slumming party sent for the proprietor. When he came she demanded, all her ladies nodding emphatic agreement with her indignant tone, "Didn't you tell me that motion-picture people ate here?" "Yes, madam." "Where are they, then?"

"Well, the charming hostess at the table to your left is Pauline Frederick, and just over there is Roy Stewart, and—"

He went on to name others well known in filmdom, but the W.K.S.W. looked and scoffed and one of them snapped, "Why don't they act like motion-picture people, then?"

To which the proprietor replied, making a most courtly bow, "But, madam, that is exactly what they are doing."

The saddest part of the story of the slumming party is that out of the warp and woof of unbelievable "repressed desires" in the hearts of one or more of the W.K.S.W. at least two most abominable stories of the dinner were woven into libelous tales of film folk and without so much as a spider's web of truth in the fabric.

His Spirit Still Lives.

A $20,000 auto and six brownstone mansions in Petrograd were owned by Oscar Payor a few years ago. He was a multimillionaire, the leather tanning king of Russia.

The Bolsheviks seized his property and money.

Payor now arrives in Boston. He worked his way across the Atlantic, shoveling coal in the engine-room of the Norwegian steamer Corona.

People who think they have had hard luck should compare their lot with Payor's.

Is he discouraged? No. He washes the coal dust off his hands, announces he will begin working at the bottom and one of these days may again be a millionaire.—[Detroit Free Press.

Where He Fails.

I never won an argument with a taxi driver or a telephone operator. I never can summon up enough courage to shoot those who say "those kind."

I cannot prevent the barber from finishing me with a sprinkling of cologne, which makes it hard for me to explain my absence to my wife.

I cannot get accustomed to the musical mysteries of grand opera, where it takes the lusty soprano fifteen minutes to sing herself to death after the tenor has stabbed her.—[A. A. Thomas in New York Mail.

PEN POINTS

By the Staff

This is March, next is April, "Play ball."

The demand for the pen of William D. Taylor is greater than the supply.

The Japanese Diet defeated the equal-suffrage bill—and the same day it snowed.

Our idea of a useless trip is that of Margaret Sanger to Japan to advocate birth control.

Lent began yesterday. In a way and along what particular way are you "mortifying the flesh"?

But what will the pension bonus bill without any means provision avail? Looks a good deal like "a tub to the whale."

And the chances are that of the thousands of wedding presents to Princess Mary there was not a single copy of an old-fashioned cook book.

Mary Pickford splits her salary fifty-fifty with her mother, according to her testimony in New York. In that case does Doug get the other 50 per cent?

A friend traveling in a remote part of the country met a man with a load of hay and he quoted prices to get by. He complained of the agricultural "bloc."

Gen. Gregorie Semenoff, noted anti-Bolshevik leader in China, is coming to the United States on a visit. It won't be necessary to invite him to change that name.

The advocacy by President Harding of a subsidy for American shipping indicates that we are progressing along in new paths so far as Republican doctrine is concerned.

Over in Italy they are weaving cloth out of glass, but it is understood that the government will not allow it to be used for neckwear. Somebody is always taking the joy out of life.

There is this to be said in favor of Viscount Lascelles, the husband of Princess Mary—he does not wear a Charlie Chaplin mustache. And there are other extenuating circumstances.

Psychics and seers are busy in the Obenchain murder case, but it is not at all certain that the crystal is made up of crystal-gazing kind they used to have down on the beach at Venice.

Pictures of the crew that risked their lives by the explosion of the Roma are in the papers. To go aboard a flying machine is as dangerous as living in one of the back yards of Belfast.

Lloyd George announced that the British protectorate over Egypt had been terminated. Reminds us of the lines of Thomas Moore, "Tis the loud timbrel o'er Egypt's dark sea, Jehovah has triumphed, his people are free."

The coming celebration of Tobacco Week ought to be a success if everybody celebrates by refraining from asking a friend for a "chaw." For reasons not necessary to explain, it will not appeal to the use of most of the citizens.

We presume the arrest of the crooked bucket-shop operators in New York is all right, but it sometimes strikes us that the country should not be compelled to look to guardians for the poor suckers who want to run a shoestring into a tannery and fail.

Charles W. Morse and his sons have been indicted for conspiring to defraud the Emergency Fleet Corporation. But it is understood that Atty.-Gen. Daugherty is not be his friend this time. Remember how Morse was pardoned out of Atlanta penitentiary by President Taft on the ground that he was about to die?

Testimony being taken before Judge Rudkin in the local Federal court indicates that the striking employees of the Pacific Electric Railway who were stopped from tying up the line in July, 1918, have been scheming ever since to resume the trouble. According to their statements the strike is not "on." If the temporary injunction is not made permanent the question of attempting to unionize the line will be resumed.

THE LITTLE CONSPIRATOR.

"Please, dear God, where's Jesse Daddy doesn't know.
I'm not big, jes' seven
But I'd like to go.
Daddy's kind of funny—
Doesn't understand.
Tells me jes' to run along
An' play out in the sand.
Muvver used to tell me
Heaven was a place
Where good children went to
If they washed their face.
Please, is that your rule, God?
Mine's washed in the sink
But if one don't have to
It's foolish, don't you think?
Please, dear God, is heaven
So very far from here?
Could I make arrangements
To visit once a year?
Gee! but it gets lonesome
Jes' to be alone
With a baby brother
That ain't never grown.
Say, God, can't you fix it
To let me play about?
I'd be good in heaven.
Say, God, try me out.
Muvver's up there somewhere
She'd be so upset
If I brought my brother,
She ain't seen him yet.
Daddy won't need know it
If you let me come.
Please, God, try an' fix it—
I can keep it mum."

HARRY DAVIS

Georgett
NOT all colors
great many g
wanted shades; an
yard an exception
value at the price.
Neckw
VESTEES, col-
lars, collar sets
—of organdie,
pique, net, eyelet
embroidery, lace—
attractive as can be
—and so modestly
priced.
(Main Floo
The Mar
at $12.
STILL hold the c
Section.
Indeed, Marinet
real gifts!
In light, mediu
and in silk-and-wo
semi-tuxedo styles.
Linen
in
ALWAYS popula
vorites because
sports apparel colo
Here in rose, A
tan, yellow, green
Regularly 35c; o
And in addition,
kerchiefs (all shad
different patterns.
At Half Price—5
Hairbow R
In pretty mo
taffetas or plaids
tured at, yard
(Main Flo
Jacquard
For sashes an
5½ inches wide;
orchid, yellow a
yard
(Main Flo
French Ro
In beautiful
plenty of then
quality, at a
small price at
yard
(Second Flo
Harriet Hubb
Whose celeb
preparations are
stock here, numb
(Luxuria, Face C
and Tissue and A
Hand Lotions,
Balm and Nail P
(Main Floor
Do You Play C
Boards and Check
Reduced
Coulter's—O

Georgettes, Chiffons
NOT all colors, but a great many good, and desired shades; and every yard an exceptionally fine value at the price.

$1.50 Yard

(Main Floor)

Store Open All Day Saturday

Coulter Dry Goods Co.
FOUNDED — 1878
Seventh Street at Olive

Store Open All Day Saturday

Organdy Flouncings
SOME embroidered in white, others in Blue and old rose; inspiration for many a gown in these organdie flouncings.

$1.59 Yard

(Main Floor)

New Sports Neckwear In Colors and White
ENCHANTING fashions done in the true Spring spirit are these in Neckwear, particularly for sports use. Guimpes and Peter Pan collars; collar and cuff sets for suits and sweaters, all are here in vivid or more subdued colorings, in tailored and lace finishings.

(Main Floor)

Neckwear
VESTEES, collars, collar sets of organdie, net, eyelet embroidery, lace—attractive as can be—and so modestly priced.

65c and 75c

(Main Floor)

The Newest Veils
THE snug-fitting veils of today give such comfortable assurance of exactly knowing their business. Pinned tidily back, their severe style but serves to accent the beautifying effect which soft French Dots and Russian Block designs invariably have upon eyes and complexion, and shining waves of hair.

New meshes, patterns and solid or combined colors in plenty.

(Main Floor)

432 Silk Bags at
BAGS of fine moire silk, lined with Susquehanna moired faille; one style on a highly polished nickel frame, with an inside powder puff vanity, and inside pocket. Another on heavy solid stock celluloid frame with purse attached on a silver string; frames in jade, amber, ivory and shell shade.

$2.95

Over ten different models; and included also will be two hundred and fifty **Leather Bags** at the same price.

(Main Floor)

Juvenile Fashions
In Garments and Hats
LITTLE Girl Hats in the most winsome modes, brims properly curved to show dimples and rosy faces to best advantage; turned-up shapes to push down at a smart angle over bobbed locks. Play Hats and Dress-up Hats—gaily streamered and beflowered—all in the Girls' own section at Coulter's.

Charming Spring Frocks

Fashion has imbued these garments with a youthful bouyancy—a dash and style that command the highest praise.

Crepes, Taffetas, Imported Organdies, French and Domestic Ginghams

All vie in becomingness to almost any girl who tries them on.

Coats and Capes

New as new can be — and smart as the little people who will be fortunate enough to wear them.

Fashioned of Tweeds, Polo Cloths and Wool Mixtures,

$15 to $29.50

(Third Floor)

The Marinette Sweaters at $12.75 and $18.50
STILL hold the center of interest in the Sweater Section.

Indeed, Marinette sweaters at these prices are real gifts!

In light, medium and heavy brushed weaves and in silk-and-wool mixtures; coat, tuxedo and semi-tuxedo styles.

(Third Floor)

Linen Handkerchiefs in Colors
ALWAYS popular, this Spring, are leading favorites because of their adaptability to vivid sports apparel colors.

Here in rose, American Beauty, orchid, gray, tan, yellow, green and blue.

Regularly 35c; on Saturday, 25c each.

And in addition, **Men's French Colored Handkerchiefs** (all shades) with hand-rolled hems; in different patterns.

At Half Price—50c each.

(Main Floor)

40-Inch Sports Satins, Yard
$2.75 Every Piece New This Season **$2.75**

A VALUE seldom approached, even by Coulter's for popularity! Because sports silks are foremost in every woman's mind, and these are new and fresh and fashionable weaves, away below regular value. White, and all sports colors, to choose from.

Chiffon Taffetas
In black; 40 inches wide; special, yard **$1.35**

Silk Filmette
36 inches wide; flesh, orchid, black, navy—for lingerie; special, yard **$1.45**

Satin Messaline
Black; 35-inch; special, the yard **$1.50**

Heatherette
Sports silk; 48 inches wide; a new weave in fiber silk; special, yard **$2.95**

Chiffon Taffetas
35 inches wide; light and dark shades **$1.95**

Corean Crepe
32-inch wash-fast lingerie crepe **$1.35**

Silk Shirtings
Stripe broadcloth . **$1.95**

(Second Floor)

Whiting & Davis Gold and Silver Mesh Bags
$4.00 $5.00 ~ $6.75

AN ACCESSORY of the most becoming sort to any costume is one of these bags—from Whiting & Davis, makers of the best mesh bags, in gold and silver; round or cloisonne tops; flat, plain and oxidized frames, with tassel and lace fringe finishes; long, oval and square shapes; chain and strap handles.

(Main Floor)

Special Sales for Girls in the Girls' Own Section
FEATURING many articles for girls that will delight both the wearer and the mothers who will pay the bills!

30 fine Silk Dresses and Wool Dresses, formerly $25 to $39.50, **Reduced One Third.**

4 Silk Coats, reduced to **Half and Less.**

19 Pongee Bloomers, reduced to.....**$3.98**

33 regulation Dresses of white Jean; reduced to....**$2.98 and $3.98**

125 Muslin Gowns, reduced to **85c, $1.15 and $1.98**

75 Boys' Suits, reduced to **$3.19, $3.98, $4.95**

5 Regulation Pongee Dresses; formerly $12.95, at **$8.65**

7 Jersey Jackets, reduced to **$4.75**

42 Paul Jones Middies, values to $4.50, reduced to.....**$1.65**

17 Jolie Jean Frocks, in a clearance at **$2.95**

75 fine wool Coat Sweaters, below cost, at.....**$3.98**

35 Princess Silps, reduced to **$1.88**

(Third Floor)

Hairbow Ribbons

In pretty moire and plain taffetas or plaids galore; featured at, yard **50c**

Jacquard Ribbons

For sashes and hair bows; 5½ inches wide; in pink, blue, orchid, yellow and white; at, yard **59c**

(Main Floor)

French Ratines

In beautiful shades, and plenty of them, splendid quality, at a surprisingly small price at Coulter's; yard **95c**

(Second Floor)

Harriet Hubbard Ayer

Whose celebrated toilet preparations are carried in stock here, numbers Creams (Luxuria, Face Cream, Skin and Tissue and Astringent,) Hand Lotions, Complexion Balm and Nail Preparations.

(Main Floor)

Do You Play Checkers?

Boards and Checkers, all **Reduced One-Fourth**

Make Light Work of Housecleaning

With O-So-Ezy Polish and Oil Mops — two in one — a mop that gets into the corners; made with adjustable handle; interchangeable; regularly $2.50; on Saturday **$1.95**

A 60c quart of oil, special at **50c**

(Main Floor)

Sterling Silver Flatware

Ladles, Sugar Spoons, Bonbon Spoons, Orange Spoons, Olive Spoons, Tomato Servers, Forks, **choice** **$1.95**

(Main Floor)

Toilet Goods Specials

Absorbent Cotton — Roll **35c; Three for $1.00**

Listerine Tooth Paste and a guaranteed Tooth Brush for **45c**

Williams's Ye Olde Fashion Soaps **10c**

Hair Brushes, real ebony, hand-drawn bristles, including a comb, both.....**$2.50**

(Main Floor)

Spring Shirts
For the Man With Preferences
QUIET stripes, small checks and figures that are the last word in good taste, characterize the new Shirts for Spring. A hint of the Sports is in the Shirts with button-down collars for utility wear.

From the standpoints of quality and good looks these Percale and Madras Shirts are tremendously interesting, at .....**$2.00 to $5.00**

Pongee Shirts—Plenty of them at Coulter's at.....**$5.00 and $6.00**

Men's Pajamas

In light weights for Spring, at various prices from.....**$2.00 to $2.50**
Soisette in plain colors.....**$3.75**

Nightshirts

Of light weight materials.....**$1.25 to $2.75**
Of outing flannel at.....**$2.00**
Pajamas of outing flannel.....**$2.50**

Men's Underwear

Spring weights in knit at **$2.00, $2.50 and $3.00;** and athletic union suits in popular brands.

Silk Lingerie

Including garments selected from regular stocks, and also salesmen's samples:

Gowns—of crepe de chine, with prettiest lace-trimmed yokes; sleeveless or with kimono sleeves; special **$3.98, $4.65, $5.65, $7.25**

Silk Vests—of crepe de chine and Lily Knit...**$3.95**

Envelope Chemise—special at **$3.98, $4.65 to $6.95**

Petticoats, Camisoles, Net Camisoles — for wear with sweaters; all to be found on bargain tables, at reductions.

(Third Floor)

Tricotines and Poiret Twills

A sale of 54-inch materials—ten pieces — in tan, gray and sand shades; which are those most asked for; good $7.00 values, yd., **$5.00**

Homespuns and Tweeds

54 inches wide; checks, with plain material to match; in sports colors; very new arrivals; specially priced at **$2.95**

Plaid Homespuns

54 inches wide—fashionable suitings; yard ...**$4.50**

Tweed Skirtings

54 inches wide; in stripes, at, yard **$4.00**

(Second Floor)

All FURS Specially Priced
(THIRD FLOOR)

Coulter's—Oldest Dry Goods Store in Los Angeles—Seventh Street at Olive—Best in Dry Goods Since 1878—Coulter's

[Advertisement.]

SALLIE'S LENTEN MENU.

BREAKFAST.

ALLIGATOR PEARS
CORN FLAKES AND L. A. CREAM
VIRGINIA PLANTATION HAM
SCRAMBLED EGGS
MELBA TOAST—HONEY BREAD
McDONALD'S ROOF GARDEN CHOCOLATE

LUNCHEON.

TOMATO BISQUE
BREADED VEAL CUTLETS—YOUNG'S
FRIED APPLES CREAMED POTATOES
HONEY BREAD
FIGGLE STICKS
JEVNE'S TEA

DINNER.

ESCALLOPED OYSTERS—YOUNG'S
CELERY RADISHES
STUFFED TOMATOES
ENDIVE SALAD WITH CASTRUCCIO BROS.' OLIVE OIL
HOLEWEAT WAFERS—KAHN-BECK
BOSTON CREAM PIE—THE ELITE
ORANGE SHERBET—HUGHES'S
COFFEE—JEVNE'S

Another Curtis auction! This time it is the magnificent furnishings from the Hollywood home of the well-known motion-picture director, Mr. Edmund Mortimer. These extraordinarily beautiful furnishings will be on exhibition Tuesday and Wednesday, and will be sold at auction, Thursday, commencing at 1 o'clock. Every one who has attended a Curtis auction has been not only pleased with the bargains they have made but also impressed with the refined manner in which the sales are conducted. The H. Taylor Curtis Co. is located at 931 W. 7th.

Consistent dieting is all that is necessary to bring any of us down to normal weight and proper trim so that we feel comfortable when moving around the house performing the simple household duties life in California requires. No strenuous methods need be resorted to, just eat two Sweet Brannies at breakfast, another at luncheon and again at dinner with any other food you have been in the habit of having, and in no time at all you will notice a decided decrease in weight. Give Sweet Brannies a trial beginning today. Made by Genevieve Jackson and sold all over the city.

Variety in cooking is perhaps the greatest essential in the law of successful housekeeping. It is a knowledge of this fact which takes the particular woman to Vignolos, 177 N. Spring street. Here, the finest imported goods from every port of Europe are sold, including unusual delicacies as well as every-day necessities. Not forgetting to mention Castruccio Bros.' Virgin Olive Oil, which most of us know is unsurpassed in taste and quality. Phone orders are given particular attention. Pico 130 and 12811 are the numbers.

About the only form of nourishment the inhabitants of Malta take is milk and you all know what a sturdy race they are. But to increase your well being just regularly balance it with other foods and your resistance against ailments will be concrete. Good, clean milk is a food the most delicate of digestions can readily accept and, by the way, so few of us realize what great technique is involved in preparing milk ready for consumption. Just to be convinced on this score visit the L. A. Creamery, where thousands of gallons of pure, pasteurized milk are made ready for our daily use. The Los Angeles Creamery is a most modern hygienic institution and its products assist toward good health.

A perfect morning and a perfect breakfast! What more to be desired to win the battles of the day? Of course, those marvelous Virginia Plantation all-Pork Sausage would be inspiration for the most indifferent mortals. They are unlike any you have tasted before this side of the Mason-Dixon Line, being of Southern origin you know. Buy them at Ralphs' Spring-Street Store, or phone The Virginia Products Co., 53811. Their address is 2888 W. 9th, near Vermont.

It is very much worth one's while to eat Honey Bread which a family never grows tired of as is the fate of the ordinary bread because it no longer pleases the palate. You know what the makers claim for it, don't you? "The bread that made mother stop baking." Some bread! But try a loaf and see for yourself. Most of us are doubting Thomases until we have eaten thereof, then how we do enthuse over the even baking, fine grain and different taste of Honey Bread. You won't forget to order a loaf this morning and see how very good it is, will you?

"Why not make your creed of life into a rythmic and joyous song removing "the curse which infest the day" by keeping within reach a can of Nox-All, to make your work easier? It softens our city water which is inclined to make your hands rough, loosens dirt easily and is a silent worker in the home. Let your grocer send you a can to try. You will be pleasantly surprised by the work it does.

"Think of the many uses for Anti-Pest which Horace Mall & Co., 709 W. 8th st., phone 64648, make. Sprayed in the kitchen and pantry it keeps the ants out, in the storerooms where furs are put away no moths may intrude, in the bedrooms germs are killed and "unmentionables," obliterated forever. Are these not a sufficient number of good reasons why Anti-Pest should be in every woman's home?

"Have you in mind any particular piece of wicker furniture you want made? The Rosedale Reed Furniture Co., 1836 W. Washington ave., can copy any design and not overcharge you either. You really should go out and see the beautiful work they turn out.

Looking for some one to disguise pieces of furniture which you have either grown tired of in their present style and wish modernized or are badly marred and require refinishing? The Vermont Studio—newcomers by the way—are doing beautiful work and doing it properly. 949 So. Vermont (phone Wilshire 288) is the address. This is a good time to try their work.

Do visit each and every department of Hamburger's, for in that way you are able to form your own opinion of the excellent merchandise they are showing. We women who keep house find the fourth floor of unusual interest, for the grocery department, one of the finest to be found any place in the city, is right in back of the elevators. The "Electric Shop" near by impresses you, too, as they sell the "Easy" Washer," which is unequaled by any other machine. The Estate Electric Stove, a demonstration of which by Mrs. Jesse H. Lodge, you may have seen, is interesting and a revelation in electricity, and the Toledo Fireless Cooker, which saves money, time and heat, they carry. Hamburger's china department is a revelation also, as you will realize better the more you shop there.

Desserts may come and desserts may go, but ice cream still retains its place as prime favorite, which the most sophisticated find their mouths watering for whenever they know it is Hughes's. They make it to taste like the old-fashioned kind, so rich with cream and containing, as well, the best of everything. No wonder we demand Hughes's and accept no substitute. Special combinations in bricks are delightful variations which are securable from the dealer displaying the Yellow and White sign.

Have you sent for your book of "Unusual Recipes," which the L. A. Creamery Co. has ready for distribution? You can serve the most unexpected new salads and sandwiches which are as piquant and dashing as you could wish for from the suggestions which this little booklet contains. "Spring salads, their name is legion, and the possibilities in color combinations that offer an allure that the busiest housewife finds it wise to tuck into her schedule"—are no trick when L. A. Cheese is close at hand. Send for these recipes, though, whatever you do!

Lend us your ear, Mrs. Housewife, and take a little philosophy on how to dissolve one of the big things in modern housekeeping. Of course, you can readily guess it. About your washing which we all know is constantly in our mind. A good start is half the battle and it's all attained in the soap we use. White King Soap dispenses with rubbing and scouring and other by-gone methods now so remote. It comes in concentrated granules and is just a treat to use. Dissolve into a good solution and submerge everything and your biggest problem becomes non-existant.

If an outward covering is any indication of what to expect within, it's small wonder Jevne's Gingham package of "ready-to-use" biscuit flour is such a winner. You know that you have a treat in store for you by the label, first of all—for Jevne's never put out anything which is not in keeping with the high-class goods they bank their reputation on—so it isn't a gamble nor a chance you are taking with this splendid biscuit flour. It is another short cut to easier housekeeping which every woman is quick to appreciate and show by her use of it."

You will naturally require some papering and painting done to your house this spring—why not go to the United Wholesale Paint Co., 639 South Main, and buy what you need from them at a great saving of money, for they have splendid values which many people do not know about—also they carry the Frederick O'Brien "One-Coat Automobile Enamel," one can of which is sufficient to make the old car look like new! Dries in a day and is most satisfactory.

Sometimes after an unusually busy day in which our nerves have been stretched very taut and sleep holds back, the relief we need so badly—try preparing a cup of hot chocolate as an investiger of the blessed relaxation you crave. It takes but a second to prepare if you use McDonald's Roof Garden chocolate, which comes in powdered form, and possesses an indescribably delicious taste, different from any you've ever used before. Let me urge you to try a can.

Every day would be Baked Bean Day if you tasted those "Boston Home-Made" ones made at The Food Shop, 121 So. Western Ave.

Ants beginning to bother you again? Quickly phone The Calpro Sales Co., West 1560. Their system rids you forever of the troublesome pests.

Efficient Housekeeping

By Laura A. Kirkman

WHAT SHALL I SERVE WITH POULTRY?

Last week I wrote upon the subject of what to serve with the various meats at a company dinner; today I am going to suggest vegetables and sauces appropriate to serve with the various birds.

With chicken and fowl: White potatoes in any form, glazed sweet potatoes, rice croquettes, hominy croquettes, chestnut croquettes, mushrooms, corn fritters, lima or shell beans, squash, onions, greens of all kinds, all of the summer vegetables, celery, cranberry jelly and one of the following sauces: chestnut sauce, celery sauce, cranberry sauce, curry sauce or oyster sauce.

With turkey: White potatoes in any form, glazed sweet potatoes, onions, baked canned corn, turnip, cauliflower, Brussels sprouts, cranberry jelly or sauce, chestnut stuffing, oyster stuffing, old-fashioned sage stuffing, sausage stuffing and celery.

With squabs, broiled or roasted, served as the main course at a formal luncheon: Serve only light vegetables such as fried potato balls, spinach in pastry shells (like tarts,) asparagus on toast, peas in potato nests or creamed in ramekins, mushrooms, creamed string beans and currant jelly. But if the squabs are served as the game course at a formal dinner, they should come upon the table either on buttered toast spread with a puree of cooked calf's liver; or they should be served in a nest of chestnut puree. Green salads of any kind or salads in which oranges are the chief ingredient, may be served with the squab dish in this game course.

With quail, broiled or roasted: Serve the same as above suggested for squabs.

Roasted grouse or guinea chicken: Serve only delicate vegetables such as potato croquettes, sweet potatoes French fried, asparagus tips on toast (the canned will do, or peas creamed, celery croquettes, and bread sauce.

With broiled guinea chicken: Serve the same vegetables as for roasted guinea chicken, except serve currant jelly or currant jelly sauce instead of the bread sauce.

With goose: serve white potatoes in any form, onions, turnips, squash, cauliflower, B. ussels sprouts, brown giblet gravy, apple sauce and celery.

With domestic duck: Serve onions always—either boiled or as a souffle. Any of the vegetables served with chicken and fowl are appropriate to choose from for the other vegetables. Fried hominy and celery also suitable accompaniments.

With a wild duck: A salad is generally served with wild duck, instead of vegetables. Or simply such greens as romaine, lettuce, or cress may accompany it in the game course of a formal dinner. If served with a salad, oranges should be the main ingredient of the salad, or cumquats. A delicious salad is a combination of sliced oranges, walnut-meats, lettuce and French dressing.

A GOOD HOME SUPPER.

The following supper menu is delicious enough to set before a guest on Sunday night:

Olives
Deviled Clams
Graham - Wholewheat "Quick "Bread"
Apple Raisin Pudding
Hot Coffee Nuts

Deviled Clams: 1 dozen clams, 1 cup milk, 5 tablespoons flour, 1-2 teaspoon dry mustard, 1 teaspoon salt, 1 tablespoon minced onion, 1-2 teaspoon paprika, 1 tablespoon green pepper chopped, 6 tablespoons bread crumbs and 1 hard-boiled egg finely minced. Mince the clams and drain them from their liquid. Now blend the milk and flour in a saucepan and boil for three minutes; add the clams and other ingredients. Mix well and fill the well-cleaned clam-shells with this mixture. Brush over tops with raw beaten egg, cover with more bread crumbs and cook a golden brown in hot deep fat, lowering them into the fat in a frying basket.

Graham Whole-wheat Quick Bread: Mix together 1 1-2 cups each of whole-wheat and graham flour, 1-2 teaspoon of salt, 3 teaspoons of granulated sugar and 4 teaspoons of baking powder. Gradually moisten these dry ingredients with 1 1-2 cups of water and 3 tablespoons of molasses which have been mixed together. Stir well, turn into a greased bread pan and let stand for 20 minutes to become light. Then bake 50 minutes in a moderate oven.

Apple Raisin Pudding: Pour 1 cup of hot milk over 1 cup of bread crumbs. Let soak for 5 minutes, then add 1 teaspoon of ground cinnamon, 1 cup of peeled and finely-chopped apples (measure apples after chopping,) 1 scant cup of brown or maple sugar, 1 small cup of currants, 1 tablespoon melted butter and 1 well beaten egg. Mix well, turn into a greased pudding-dish, and bake for 35 minutes in a moderate oven. Serve hot with the following sauce:

Lemon Liquid Sauce: Thicken 1 cup of boiling water with 1 tablespoon of cornstarch which has been mixed to a paste with a little cold water. Now cream together 1 cup of sugar and 1-2 cup of butter and pour over it the boiling water. Flavor with 1 teaspoon of vinegar and 1-2 teaspoon lemon extract. (Vanilla extract may be substituted for the lemon extract if desired.)

Answer to Mrs. H.: Here is the Apple Gelatine recipe you want: Dissolve 2 tablespoons of instant gelatine in half a cup of hot water. Slice 1 1-2 pounds of peeled and cored apples into a saucepan and add 1-2 cup of cold water, 3-4 of a cup of granulated sugar and the grated yellow rind and the juice of 1 lemon. Stew slowly and rub through a sieve; then add the dissolved gelatine and turn the mixture into a glass dish, putting it in a cool place to cool and stiffen. (This will take a couple of hours.) Serve with custard or cream. If you wish, you can color it attractively with a little red vegetable coloring matter. If you cannot buy the different colored colorings (red, green and yellow) for such puddings as this or for cake icings, send me a stamped self-addressed envelope and I will tell of a name of a firm that will sell you these by mail.

FLOWER EXHIBIT OPEN.

Because of the fine display of flowers in the Lincoln Park Conservatory, the Board of Park Commissioners announced last night that it has decided to keep the conservatory open several evenings next week for the benefit of the public. Beginning Tuesday evening, the conservatory will be open from 7 to 9 p.m. for at least three nights, the commission states, and the public is invited to visit the park.

What would we do without Bobrick's Genuine Cloudy Ammonia, now that we are brightening up the woodwork and furniture, and making the house shine? There are other brands, to be sure, but they do not contain the ingredients possessed by Bobrick's, which sets it aside as a preparation which is ideal for softening water, loosening dirt, removing stains, dissolving grease and cleaning almost everything. Your grocer will supply you if you phone in your order.

A woman's appearance is often marred by untidy shoes. Keep your glazed kid shoes like new with "Angelus Glossy White Dressing." The makers of this superior white polish have spent years perfecting their products, so as to obtain a polish that will preserve leathers as well as clean and polish them. Indeed, Angelus Glossy Dressing is a proof of their successful result. You will be pleased to find how new and pretty Glossy will keep your shoes.

One of the oldest and certainly most reliable seed stores in Los Angeles is that of Winsel Gibbs, 211 So. Main, where package seeds for the vegetable and flower garden are half price.

Words are feeble in conveying what wholesome dainty Kahn Bros. Co.'s "Hole-weat" crackers are, made from wheat that is in its natural state, which is why they are delicious. So ideal for tea-time or with your dessert. The children never seem to tire of them. "Whole" wheat and nourishment have gone hand in hand for centuries. Our forefathers always used wheat in this style, which speaks highly for this palatable cracker.

There are places to eat galore in Los Angeles but very few with the home atmosphere coupled with the most super-palatable food which is served so attractively at The Log Cabin, 1701 W. Adams ave. Turkey on Thursday and Sunday, don't forget! Phone West 2586 if you desire to entertain your club there, or give any sort of a party.

"Vitimin" the 100 per cent complete wheat flour, is made by a new process from the entire wheat kernel and ground as finely as ordinary flour.

Harry Ellington Brook, editor of "Care of the Body," recently said of "Vitimin:" "I shall be glad to do anything I can to help you, not for your sake, but for the sake of the people—you have a fine product which benefits the people."

"In "Vitimin" complete wheat, the housewife gets all the wheat food values, as well as the delicious nutty flavor which only all the wheat gives.

"Vitimin" is the only complete wheat flour with a fine texture.

(with a cream sauce,) string beans

Fashion's Forecast

This shapely tight fitting corset cover is popular because it helps the woman who desires to appear slimmer. The pattern cuts in sizes 36, 38, 40, 42, 44 and 46 inches bust measure; size 36 requires 7/8 yards of 36-inch material with 1 3/4 yards of edging.

8252

The SPRING issue of our FASHION MAGAZINE is now ready. It contains over 300 styles, several pages of embroidery designs, some styles used by Movie Stars, and a complete seven lesson course in dressmaking. This book should be in every home. The supply is limited. So order your copy now. Price 10c

No patterns are kept in the Los Angeles office of The Times. To get patterns send the price, in stamps or well-wrapped coins, and the number and size of the patterns desired to this address:

FASHION DEPARTMENT,
Los Angeles Times,
230 S. Wells St.,
CHICAGO, ILL.

All orders will be handled by this branch office in Chicago and in order to eliminate the delay in forwarding we have arranged to have orders sent direct to the Chicago office.

BANDITS ROB CAFE.

Line Owner and Waiter Against Wall and Take Cash.

After forcing Joseph Clark, the owner, and James Miller, a waiter, to line up against the wall of a cafe at 6511 Hollywood Boulevard early yesterday morning, two armed bandits got $100 from a cash register and escaped in an automobile. Police who searched the neighborhood were unable to find any trace of the bandits.

Mr. Clark told the police that the two bandits entered with revolvers in their hands just after the cafe had been opened for the day. They ordered the owner and the only waiter in the place to step behind the counter and line up against the wall. They then robbed the cash register.

SHOWS WATER COLORS.

H. Grayson Sayre, who has recently come to Los Angeles, is showing twenty-four of his water colors in the print room of the Museum of History, Science and Art, Exposition Park. This exhibition will close the 19th inst. Mr. Sayre is interested largely in the desert country.

YOUNG'S MARKET COMPANY

WE SELL ONLY THE BEST { STEER BEEF / MILK LAMB / MILK FED POULTRY

ECONOMY PURCHASES For Saturday

These Prices Good at All Our Stores

PORK ROAST LOIN or RIB CUTS . 25c lb
PORK CHOPS LOIN or RIB CUTS . 30c lb
VEAL ROAST MILK VEAL SHOULDER . 15c lb
POT ROAST Best Steer Beef . . } 15c lb
CHOPPED STEAK Young's Quality }
MILK VEAL STEW . 15c lb
BACON EASTERN whole or half . . . 25c lb

BREAD YOUNG'S 24 oz. LOAF . . 10c
None Better
At All Our Stores

Grocery Specials

216 So. Spring 638 So. Broadway 8th and Spring

SARDINES KING GEORGE 1/4s 15
One Dozen Cans $1.75

TUNA CATALINA WHITE MEAT 1/2s 23
Half Dozen $1.35

OLD MONK OLIVE OIL 1/2 gal . . . $2.7

FANCY TABLE FRUIT CAL-GRO-BRAND
4 cans APRICOTS, 2 1/2s }
4 cans PEACHES, 2 1/2s } $3.4
4 cans PEARS, 2 1/2s }

JEVNE'S Fine Foods

The purest ingredients and time tested recipes are used in our puddings to assure the famous Quality for which our name stands, yet they sell for the prices of ordinary puddings.

FIG PUDDING

H. JEVNE CO. LOS ANGELES

Why "Burr" Buttermilk Is Best for You

"Burr" Buttermilk is made with Bulgarian culture of the freshest of skim milk.

It provides lactic acid fermentation which is beneficial to digestion, will help to keep your system healthy. It is a food to a certain degree, a health drink and a refreshing beverage.

Insist on "Burr" Buttermilk, made fresh daily after a private formula that has been tested for years and always proven satisfactory.

Drink it with your lunch and in your home. Children as well as adults like the smoothness of the tart flavor.

You can tell "Burr" Buttermilk. It tastes better. Ask for it.

Burr Creamery
798 Towne Avenue
10787
Main 852

The Los Angeles Times

SATURDAY MORNING, MARCH 4, 1922.

SPORTS MOTORING FILMLAND DRAMA

STRANGLER LEWIS WINS WORLD'S CHAMPIONSHIP FROM ZBYSZKO.

TOILER TRACK OUTFIT LOSES TO HOLLYWOOD.

Lincoln High Has an Easy Time Tripping Pioneers; Poly Upsets Jackrabbits.

Hollywood's cinderpath scorchers blossomed out with their second City League victory of the season yesterday afternoon on the home grounds by running Manual Arts ragged in a wild meet, 66 to 47. It was the first time in the history of the two schools that the Toilers have been vanquished in the annual pastime by the Hollywood athletes, and there was consequently much glee among the Foothillers' supporters.

While all this was going on Lincoln was doing the preliminary by trimming L. A. High, 83 to 30. The Pioneers' crack relay squad took the only first place chalked up to the credit of the Blue and White. Poly snapped out of it long enough to defeat the Long Beach Jackrabbits on their own cinderpath, 62 to 50½.

The feature event of the Manual-opposed program was the relay, which brought festivities to a fitting close. Manual started out with the lead, Brothers managing to keep Preston from nosing him out at the inside lane. For the first two laps the runners remained in their positions, but superior passing of the baton on the part of the Foothillers gave them a lead. Manual overcame this in the third lap, but Hollywood once more forged to the front, and although Shults of Manual strove valiantly to catch up with Coverley in the final sprint, the Hollywood man had too much of a lead, and the Foothillers added another victory to their collection.

Bellamy won the 440 in 53s. after difficulties. The Toilers failed to box him, and he was forced to run around half a dozen men on the pole. Wycliff pulled a great spurt of the melee for Hollywood.

Ralph Hall, high handed Los Angeles High track hopefuls the rasp-ers of the Railsplitters' field team, defeated the Pioneers at Los Angeles took only six places, that being the re-

The event was not entirely without thrills as two records were broken by Sanderbox and Dickson in the pole vault and the broad jump.

Ralph Hall was given the event when Jimmy Norman, the long sprinter of the Railsplitters, got excited and ran a lap by himself about three laps before he is supposed to.

Dickinson, Potts and Smarr starred for the Pioneer team, Dickson some good performances in first place in the high jump.

The Belmont Polytechnic track-men stepped out and won their first victory of the season by downing Long Beach by a 71-44 score. The Mechanic-ites were strong in the distance events, coupled with their ability to run numerous seconds and thirds won the meet for them.

Members of the local institution walked away from everybody else in the high hurdles, finishing in the amazing time of 15 4-5 s., but after all the yelling had ceased and the dust had settled it was discovered that he had only covered the route instead of the accepted

Tandy of Long Beach got vicious and hurled the discus at one of the judges, rendering him hors du combat and an applicant for first aid. However, this performance failed to do much for Tandy, Marshall of Poly winning the event

Bill, the Long Beach sprinter and broad jumper, was the high-point man of the meet with three firsts to his credit. Ross Dickinson, the Poly hurdler, took first in both of his events and was second in the relay.

The opening race of the per-formance proved that Polytechnic has one of the best half-milers in Southern California, when Niers-heimer Plate ran away from the field and finished in with a time of

HOLLYWOOD, 66;
MANUAL ARTS, 47.

The summary:

The 100-yard dash—Won by Tweston (H.); Shults (M.) second; Brothers (M.) third. Time, 10.2.

The 440-yard dash—Won by Coverley (H.); Wycliff (H.) second; Harris (M.) third. Time, 53 seconds.

The 120-yard high hurdles—Won by Blewett (M.); Terry (H.) second; Turner (H.) third. Time, 16.2.

Shot put—Won by Lynch (M.); Coyne (M.) second; Blewett (M.) third. Distance, 45 feet 9 inches.

The 220-yard low hurdles—Won by Terry (H.); Pemberthy (M.) second; Bain (M.) third. Time, 27.2.

Pole vault—Barnes (H.) and Harper (H.) tied for first; Nott (M.) third. Height, 10 feet 6 inches.

The 220-yard dash—Won by Shults (M.); Coverley (H.) second, Tweston (H.) third. Time, 23.2.

Discus throw—Won by Foltz (M.); Washoveh (H.) second, Drummond (H.) third. Distance, 104 feet 4¼ inches.

Mile—Laedle (H.) first, Snyder (H.) second, Lago (M.) third. Time, 4 minutes 56.1 seconds.

High jump—Blewett (M.) first, Olstead (H.) second, Moore (H.) third. Height, 5 feet 6 inches.

Broad jump—Won by Terry (H.); Atwood (M.) second, Blewett (M.) third. Distance, 19 feet 7 inches.

Relay—Won by Hollywood.

Total score—Hollywood, 66; Manual, 47.

LINCOLN, 83; L. A. HIGH, 30.

The 880-yard run—Crunch (L.) first, Hurd (L.) second, Servis (L.A.) third. Time, 2:06 4-5.

The 100-yard dash—Norman (L.) first, Stapler (L.) second, Green (L.A.) third. Time, 10.2.

Shot put—Scott (L.) first, Dwyer (L.) second, Potts (L.A.) third. Distance, 42 feet 4½ inches.

The 440-yard run—Stapler (L.) first, Ryan (L.A.) second, Young (L.A.) third. Time, 57 2-5.

The 120-yard high hurdles—Soles (L.) first, Mayer (L.) second, Blakemore (L.A.) third. Time, 16.1.

The 220-yard dash—Norman (L.) first, Green (L.A.) second, Briggs (L.) third. Time, 23.2.

Pole vault—Dickson (L.) first, Smart (L.A.) second, Smuts (L.) third. Height, 11 feet ¼ inch.

The 220-yard low hurdles—Soles (L.) first, La Brucherie (L.A.) second, Wassenburgw (L.) third. Time, 28.1.

Discus—Cornwall (L.) first, Long (L.A.) second, Phipps (L.) third. Distance, 102 feet 11¼ inches.

Mile run—Reaton (L.) first, Marvin (L.) second, Elwood (L.A.) third. Time, 4.48 4-5 seconds.

High jump—Sanderbox (L.) first, Blakemore (L.A.) second, Withington (L.) third. Height, 5 feet 5¾ inches.

Broad jump—Sanderbox (L.) first, Stiff (L.) second, Noyes (L.A.) third. Distance, 21 feet 4½ inches.

Relay—Won by L. A. No time taken, because of mixup

LONG BEACH, 50 1-2. POLY, 62 1-2;

The summary:

The 880-yard run—Won by Marshach (P.); Fleis (P.,) second; Sears (L.B.,) third. Time, 2 minutes 9 1-5 seconds.

The 100-yard dash—Won by A. Hill (L.B.); Schwartz (P.,) second; Mangel (L.B.,) third. Time, 10.4 seconds.

High hurdles—Won by Dickinson (P.); White (L.B.,) second; Gregg (L.B.,) third. Time, 15.3 seconds.

The 440-yard dash—Won by Smith (P.,) Phelps (P.,) second; Lovejoy (L.B.,) third. Time, 53.4 seconds.

The 220 yard low hurdles—Won by Dickinson (P.); D. Hill (L.B.,) second; Green (P.,) third. Time, 27.4 seconds.

The 220-yard dash—Won by A. Hill (L.B.); Schwartz (P.,) second. White (P.,) third. Time, 24.2 seconds.

Mile run—Won by Flats (P.); Mitchell (P.,) second; Lewis (L.B.,) third. Time, 5 minutes 1 second.

Pole vault—Won by Stahl (P.); Moore (L.B.,) second; Aiden (P.) and Anderson (L.B.) tied or third. Height, 10 feet.

Shot put—Won by Anderson (L.B.; Tandy (L.B.,) second; Twitchell (P.,) third. Distance 39 feet.

High jump—Jimmes (L.B.,) Sears (L.B.,) and Lindley (L.B.) tied for first. Height, 5 feet 2 inches.

Discus—Won by Marvin (P.); Tandy (L.B.,) second; Lindgren (P.,) third. Distance 96 feet 3 inches.

Broad jump—Won by A. Hill (L.B.); Twitchell (P.,) second; Richards (P.,) third Distance, 18 feet 8 inches.

If You Are a Good Judge of a Smoke

OPTIMO CIGARS

will appeal to your taste. More than a million smokers like them for their leading qualities. They are—

MILD, AROMATIC, SWEET

Buy one, try one today. At all dealers.

Klauber-Wangenheim Co.,
Wholesale Distributors
301 East Fourth Street, Los Angeles.
Houses also at San Diego and El Centro.

BRICK MULLER BADLY HURT.

[BY A. P. NIGHT WIRE.]

BERKELEY, March 3.—Sliding to the home plate during baseball practice late today, H. P. (Brick) Muller, one of the University of California's star athletes, sprained his right ankle and, according to college physicians, he may be out of sports at the university for the remainder of the college year. Muller, who was one of the stellar men on the 1921 football team, was practicing with the baseball squad, not in an attempt to make the team but merely to keep in trim for the opening of the track season. Muller had been counted upon to form the backbone of California's track team.

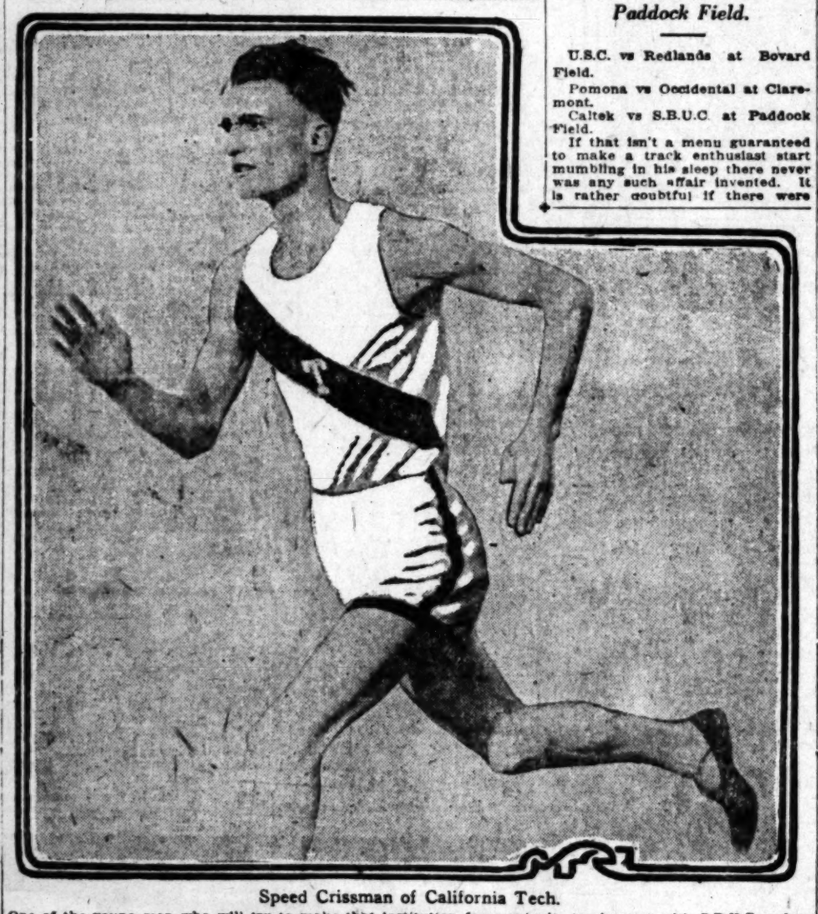

Speed Crissman of California Tech.

One of the young men who will try to make that institution famous in its track meet with S.B.U.C. today. Other big cinder scrambles of the day are Redlands and U.S.C. at Bovard Field and Occidental and Pomona at Claremont.

Behold the novel sight of Walter McCredie standing in the midst of a real ball team.

Walt's sensations must be similar to those of a guy who, after living on the mud flats all his life suddenly finds himself bounded on all sides by the Grand Canyon. Or more aptly a former citizen of Pompeii suddenly come to life and walking down Broadway in New York.

For Mr. McCredie these several years has been standing in the middle of one baseball ruin after another. Far be it from us in our lack of infinite wisdom to pronounce the Siwashes pennant winners, but they are far superior to the stuff in which Mac has been merchandising over in Portland, and he probably will have them in the race at all times.

However, McCredie always has been as slow to start as wet powder. Even in his flag-winning days when things were more rosy in Portland, he seldom got his team into its stride for six weeks or two months. One year he copped the flag after the loss of something like eight straight games from the jump-off had made his club the spring joke of the season.

Possibly, his club is not quite as strong as the one representing Seattle last year. Many believe the 1920 Siwashes would have won had they been held intact. For one thing, the team will be without the services of Kopecks Kenworthy, the Flatiron Duke. Kopecks's fielding, hitting and his general tabasco nature were among Seattle's biggest assets.

McCredie has a good catching staff, although a trifle to much veteran, in Tub Spencer, Jack Adams and young Tobin. His pitching staff with Jacobs, Gardner and Schorr as the only known dependables, can stand a shot of new strength. The infield is good in spots. Stumpf could stand improvement at short, and second base must be overhauled. McCredie had planned to trade Kenworthy for Marty Krug, but this plan was nicked when Judge Landis dethroned the Duke.

Rod Murphy will stick at first, and Mac has a flock to pick from at third, including Wisterzil, Patterson and Cueto, the redhot little Cuban. The outfield is up to Coast standards, with Lane, Eldred and Goebel, possibly a bit better than the average.

In short, Siwashes look hardly as good as a year ago, but are a luxurious, opulent thing compared to what Mac suffered with in Portland.

* * *

Sacramento, a team finishing only two games out of first place last season, and in the meantime the least tampered with club in the league, is picked by many as the logical favorite for the flag this year.

In some ways the Solons played the smoothest, spiffiest ball seen in the circuit last season. Any time they started the bugs saw a clever, well-played game, and generally a close score. But they impressed one as not having quite the necessary weight in attack, and this it was that ailed them. Just an ounce more of punch, and they would have gone through.

Too many left-handed hitters in the line-up was the cause of this, ever in the history of Southern California cinder digging events three track meets held on the same day that appeared to be so certain to provide thrills.

It would take a brave man to predict with any certainty the winner of any of the three meets. Redlands has a good chance to beat U.S.C. Occidental has a good chance to beat Pomona and Caltek has a good chance to trim S.B.U.C. And ther you are.

At Bovard Field there will be some great races between Allen of Redlands and the U.S.C sprinters, between Kubias of Redlands and Raney of U.S.C. in the hurdles, between Lloyd Yount and Knights of Redlands and Schiller of U.S.C. in the quarter. The Redlands distance men are expected to have things their own way and the Trojan weight men likewise.

Up at Pomona, Occidental, until recently regarded as the best team in Southern California, will meet the Sagehens with a weakened team. Johnny Spangler, who was hit by the flu at the relay carnival, is still in bed, Johnny Powers isn't eligible, Chandler, the miler, has a pulled tendon and Cliff Argue, the all-round demon, still has rheumatism. They will be very lucky if they beat Charley Dagga, Paul Stroud and all the rest of the Sagehen demons.

Over at Paddock Field S.B.U.C. threatens to emerge from the cellar by trimming Caltek. Harry Trotter's young men scored nearly as many points as Pomona did in the four-cornered meet at Claremont last week, and are expected to wallop the Engineers though Speed Crissman, Kemp, Benioff, Groat and other high-geared wielders of the slide rule, will attempt to stave off defeat.

(Continued on Second Page.)

THREE GREAT MEETS TODAY.

Trojans Meet Redlands Out at Bovard Field.

Occidental and Pomona Will Race at Clarement.

S.B.U.C. Threatens Caltek at Paddock Field.

U.S.C. vs Redlands at Bovard Field.

Pomona vs Occidental at Claremont.

Caltek vs S.B.U.C. at Paddock Field.

If that isn't a menu guaranteed to make a track enthusiast start mumbling in his sleep there never was any such affair invented. It is rather doubtful if there were

MEDALISTS DISCARDED WITH EASE.

Jacobs and Majors Dispose of Favorites in Opening Round at San Gabriel.

Opening rounds in the San Gabriel Country Club's invitation golf tournament were played yesterday with several startling upsets. C. E. Davison and H. Lamb, who tied for low gross in the qualifying rounds Thursday fell by the wayside, D. A. Jacobs defeating Lamb, 3 and 2, while Davison succumbed to the nifty playing of Horace Majors, 1 up.

Following are yesterday's complete results:

CHAMPIONSHIP FLIGHT.

D. A. Jacobs defeated H. Lamb, 3 and 2.
C. C. Fertig defeated J. M. Walter, 5 and 3.
H. A. Moore defeated Fred Barker, 3 up.
Max Behr defeated W. W. Bacon, 2 up.
Horace Majors defeated C. E. Davison, 1 up.
J. J. Tay defeated Harry Milner, 1 up.
George Patterson defeated T. E. Baldwin, 3 and 4.
W. Moore defeated D. J. Kelly, 7 and 6.

SECOND FLIGHT.

R. Medinette (10) defeated F. P. Young (18,) 3 and 2.
J. Nash (10) defeated A. L. Harris (14,) 2 and 1.
J. O. Westervelt (10) defeated S. M. Segil (10,) 6 and 5.
M. E. McLoughlin (8) defeated H. V. Gifford (12,) default.
A. C. Getty (10) defeated N. H. Cornett (8,) 2 and 1.
W. D. Whelan (8) defeated M. Vejraney (8,) default.
T. Woodcock (8) defeated T. B. Cressman (10,) 3 and 2.
Neal Burns (8) defeated W. M. White (14,) default.

THIRD FLIGHT.

J. B. S. Heath (10) defeated C. E. Smoot (8,) 2 and 1.
C. E. Weber (10) defeated F. Richelberger (10,) 2 up.
H. A. Schreder (12) defeated W. C. Stranahan (8,) 1 up, 20 holes.
H. Anderson (13) defeated D. Davis (12,) 4 and 2.
R. C. Spencer (10) defeated F. W. Hicks (10,) 1 up, 19 holes.
John Nicholas (12) defeated D. R. Chisholm (8,) 4 and 2.
G. Nordenholt (14) defeated W. W. Hamilton (14,) 1 up, 19 holes.
J. C. Petro (10) defeated W. Waterman (10,) 2 and 1.

FOURTH FLIGHT.

W. L. Delano (12) defeated S. B. Morse (18,) 1 up.
J. R. Clindaiz (12) defeated C. D. Hagerman (18,) 1 up.
J. L. Parsons (12) defeated C. F. De Long (10,) 1 up.
Leo Youngworth (14) defeated E. Everett, Jr. (12,) 1 up, 19 holes.
W. M. Orr (10) defeated J. L. Stack (14,) default.
A. W. Kemp (13) defeated G. E. Campbell (14,) 1 up.
H. T. McCormick (12) defeated Victor Girard (8,) 1 up, 19 holes.
C. P. Godfrey (12) defeated Clyde Forsythe (18,) 1 up, 19 holes.

FIFTH FLIGHT.

J. R. Jenkins (14) defeated C. E. Dingle (14,) 2 and 1.
J. W. Shaffer (18) defeated E. S. Plank (10,) 6 and 5.
R. A. Baxter (12) defeated C. Shockley (14,) 7 and 6.
O. W. Roberts (14) defeated F. Lindsay (18,) 3 and 2.
H. R. Shaver (14) defeated W. P. Layton (18,) 3 and 2.
F. J. McGillan (18) defeated H. F. Boardman (18,) 3 and 4.
E. R. Thayer (12) defeated E. D. Williams (14,) 3 and 2.
F. J. McClean (12) defeated T. Griffin (18,) 7 and 5.

SIXTH FLIGHT.

R. E. Loffingwell (12) defeated G. P. Waller (18,) 3 and 2.
F. Miller (10) defeated S. Smith (16,) default.
C. Rosenthall (16) defeated F. S. Campbell (18,) default.
H. E. Nicholas (18) defeated O. W. Holmes (18,) 2 up, 20 holes.
R. B. Hutchinson (12) defeated F. H. Murray (12,) 1 up.
George Moser (10) defeated R. J. Grentzer (12,) default.
A. L. Sorenson (12) defeated F. L. Dickinson (18,) 2 and 1.
R. Harris (14) defeated A. L. Shellhorn (18,) default.

SEVENTH FLIGHT.

J. R. Perry (14) defeated H. L. Chief (14,) 3 and 1.
R. Townsend (12) defeated R. D. Parkin (18,) 3 and 2.
F. C. Dovendorf (18) defeated P. A. Williams, default.
L. Young (10) defeated R. J. Bruel (18,) 1 up, 19 holes.
E. H. Bean (14) defeated P. C. Overbury (18,) 2 and 1.
George Bowslin (14) defeated C. B. Linnewalter (18,) 1 up, 20 holes.
C. Johnson (18) defeated R. E. Dashore (12,) 1 up, 19 holes.
J. Fuller (12) defeated J. P. Salyer (18,) 1 up, 19 holes.

EIGHTH FLIGHT.

F. G. Freeman (13) defeated E. B. Allen (18,) 2 up.
John Brock (12) defeated A. M. Andrews (14,) default.
G. E. Toner (12) defeated E. C. Seller (18,) default.
E. Southworth (18) defeated P. W. Simpson (16,) default.
E. McPherson (12) defeated Barry May (18,) default.
W. L. Montgomery (12) defeated E. B. Smith (18,) default.
M. L. Campbell (12) defeated G. A. Vanderbeck (16,) 3 and 2.
W. E. Low (14) defeated A. Hurlbut (14,) 2 up.

Farrell Biffs Burns Cuckoo in the Second.

Marty Farrell was entirely too high-class for Johnny Burns at the Hollywood Legion boxing stadium last night putting Johnny practically out in the second round with a right to the jaw. Burns fought Marty blow for blow in the first round but suffered in comparison with the New Yorker at infighting. In the early part of the second round, Marty caught Burns as the latter was coming in with a left to the jaw, and Burns went down for the count of nine. He got up and fought viciously but wide open. Suddenly Farrell crossed his right to the jaw knocking Burns clear across the ring. It was here that Referee Blake stopped the fight and raised Farrell's right arm.

Jimmy Dunning whipped Kid George but the tide of battle didn't turn in Jimmy's favor until the middle of the fourth round when he caught George flush with a right to the jaw and floored him. George showed gameness after that but was thoroughly whipped.

The other bouts resulted as follows: Kid Andrews knocked out Kid Defonte in the third round; Pete Herman lost to Kid Victrola; Jimmy Barry beat Young Hoppe; Sailor Constantine and Sailor Kramer boxed a draw and Sailor Vincent beat Jimmy Marcus.

GOLF PROFESSIONAL OFF FOR COLORADO.

[BY A. P. NIGHT WIRE.]

SAN FRANCISCO, March 3. — J. Martin Watson, professional at the California Golf Club here, has resigned to go with the Colorado Springs (Colo.) Golf and Country Club.

Before coming to San Francisco a year ago, Watson was for six years professional at the Waverly Country Club of Portland, Or.

IDAHO REFUSES TO PLAY BEARS.

[BY A. P. NIGHT WIRE.]

BERKELEY, March 3. — University of Idaho, claimant of the Pacific Coast and Northwest basketball championship, has declined an invitation to meet the University of California five here. The Idaho team probably will go to Indianapolis to play in the national championship tournament on the 7th and 8th inst.

MALLETS AND BALLS TO FLY.

Big Polo Game of Tourney at Midwick Today.

Seniors to Play Del Monte for Championship.

Purples Put It on Whites in Exciting Contest.

BY ED O'MALLEY.

Polo of the rich, rare and racy kind should be exhibited at the Midwick Country Club this afternoon, when the Midwick Seniors cross mallets with Del Monte. These teams are the last word in the stick and pony game and as every man is up to a gruelling contest, the clash should be one worth going many miles to see. The match is the piece de resistance of the present tournament. It is for the Midwick open championship, and a whale of a battle can reasonably be looked forward to.

Last night we gave the two teams the midnight oil and the result of our lucubration was as follows: Midwick to win 6 to 4. We figured Carleton Burke 298 3-4 out of a possible 300 and Eric Pedley 298 1-4 both on a fast track and in the mud. The clash should be, in reality, a battle of wits between Burke and Pedley. Carleton will be mounted on his fiery charger Scotty and Eric will swing his aristocratic legs over the whirlwind Tommy Woods.

OPEN TO PUBLIC.

The contest is open to the public which, during the present tourney, has displayed an ever increasing interest in this he-man sport. Grand Park Row is sure to be out en masse with its sirens oiled up to almost the bursting point. Play starts at 2:30 o'clock. The following will be the line-ups:

MIDWICK.

No. 4—Lee Hughes.
No. 3—Ted Miller.
No. 2—A. Perkins.
No. 1—Carleton Burke.

DEL MONTE.

No. 4—Mal Fleischmann.
No. 3—L. Bunsey.
No. 2—H. Drury.
No. 1—Eric Pedley.

On the course yesterday afternoon two picked teams, the Purples and the Whites, held sway for six chukkers when the score stood 8 to 8. Referee Dr. Boucher (some rider himself,) then ordered an extra period, when the Purples came through with a goal and carried off the persimmons. The lineups and goals follow:

PURPLES.

		Goals
No. 4	Dr. Mainly	
No. 3	A. Wigmore	3
No. 2	H. Gans	
No. 1	Reggie Weiss	1
		4

WHITES.

		Goals
No. 4	R. Miller	
No. 3	A. H. Cox	2
No. 2	Col. Hodgens	2
No. 1	Keith Stebbins	
		4

IRA DERN APPLIES THE AIRPLANE HOLD.

[BY A. P. NIGHT WIRE.]

POCATELLO (Idaho) March 3. Ira Dern of Salt Lake City defeated Cliff Lewis of Twin Falls, Idaho, here tonight after taking the first fall in forty-two minutes with the "airplane" hold, combined with a top body scissors. Lewis was injured and forfeited the second fall.

JOHNNY BUFF WILL DEFEND HIS TITLE.

[BY A. P. NIGHT WIRE.]

NEW YORK, March 3.—Johnny Buff, world's bantamweight boxing champion, will defend his title against Joe Lynch, former title holder in a fifteen-round bout here, March 20.

POLE BEATEN BY HEADLOCK.

Crushing Hold Wins American Second Fall.

And Leaves Title-Holder Too Wobbly to Win.

So California Giant Regains Championship.

[BY A. P. NIGHT WIRE.]

WICHITA (Kan.) March 3.—Ed (Strangler) Lewis regained his world's heavyweight wrestling title here tonight winning the second and third falls from Stanislaus Zbyszko. Lewis got the second fall in eighteen minutes, with a headlock which so dazed the Pole that he was an easy victim in the third fall, which came with a headlock in three minutes time. Zbyszko took the first fall with a body scissors and arm lock in forty-one minutes, thirty seconds.

Lewis, who is a Californian, has twice before held the world's heavyweight wrestling championship, having lost it on one occasion to Joe Stecher and, after winning it back from the Nebraska farmer, lost it to Wladek Zbyszko, brother of the giant Pole whom he defeated tonight. Stanislaus Zbyszko had announced only two weeks ago his intension of retiring in the very near future and passing his title along to his brother Wladek but tonight's combat makes that act of brotherly affection not only unnecessary, but quite impossible.

Trojans Win Casaba Tilt from Bruins.

One slender point—scored in the last few minutes of play—spilled the dope in U.S.C.'s favor last night. California took in the opening basketball game of the series with the Trojans 29 to 28 in the locale's new Casaba emporium last night.

Campbell was the whole show for U.S.C., shooting from all over the court with deadly accuracy, while Talt did most of the damage for California.

California started out confidently, piling up a 9-0 lead before the Trojans began to function properly. A rally tied the score at 11-all, and U.S.C., forged to the front at half-time, leading 19 to 12.

Quite an argument took place at the end of the first period. The timer's gun failed to pop, and while he was tinkering with it Talt shot a basket. The referee refused to allow the goal to count when matters were explained.

U.S.C. bustled right along in the second spasm, nosing out the Californians by a whisker just before the final gun.

Line-ups:

California (28)—		U.S.C. (29)—
Camp (6)	F.	White (6)
Talt (10)	F.	Campbell (13)
Larke (6)	C.	Hamilton (8)
Singleton (2)	G.	
Lanhme (2)	G.	Greene

Tonight for Camp. Referee, Evans

English Ovals are made for experienced smokers of high grade tobaccos. If your smoke-appetite has not been carefully cultivated, English Ovals may be too good for you. They're

In-COM-pa-ra-bly fine!

ENGLISH OVALS
CIGARETTES
Blended in the Good Old English Way

Seraph Infielder Wins Bughouse Championship in Giving Reason for Not Signing Up.

LINDIMORE IS ANGEL HOLDOUT

Wants Transportation Paid from Oklahoma.

Though He Admits That He Hasn't Been There.

Jim Jeffries Makes Impression on the Rookies.

BY HARRY A. WILLIAMS.

[EXCLUSIVE DISPATCH.]

ELSINORE, March 3.—This camp has developed a hold-out based on an idea as strange as the profile of a pelican.

Howard Lindimore, third-baseman, is the athlete behind this idea. He doesn't deny that he would like to play the difficult corner for Los Angeles, and is satisfied with the main terms of his contract. What he really wants is transportation from Oklahoma to California. The fact that he has been in California all winter is of no importance, whatsoever. It is a mere detail, purely technical stuff, according to Lindimore.

WHAT HE THINKS.

But he does know what it would have cost him to get back to Oklahoma had he gone to Oklahoma. And the thought pains him. He figures the club should compensate him for expenses which he might have incurred. It is along the happy line of trying to collect life insurance when an automobile just misses you. Unusual ideas seem to come easy to Mr. Lindimore. They multiply in his mind like flu germs do in the average guy's stomach. If he can cash in on these ideas he will soon be rich enough to loan money to Ford and Rockefeller.

This day was dedicated largely to Texas Pain Killer and Mustang Liniment. Trainer Frank Jacobs busted enough bottles across the prows of our athletes to launch a fleet of battleships with due ceremony. On the second day of training everybody is always so sore that a mere carbunkle would seem like a slight tickle under the chin, or an ulcerated tooth like a tender caress.

Some of the athletes will attend divine worship today, and there is some talk of having James J. Jeffries come down and exhort them. It is said the Jeffries theology does not oppose moderate drinking. No use to preach along those lines unless you can tell the congregation where they can get it. What profiteth it a sky pilot to send the brethren home with their tongues hanging out? This might drive the deacons to seek a short-cut to heaven via wood alcohol. Doubtless, Jeff is sincere, and we probably have him all wrong. It is not believed that he favors anointing the elders with bootleg whisky, or baptizing the children in home brew. Anyway, a quick death does not necessarily mean eternal life.

THERE IT IS.

On the way down here, Secretary Weber pointed to a large round object on the crest of La Puente hills.

"There is the last oil tank built by Jeffries, and it was there he drove the last rivet," impressively quoth Mr. Weber.

Right after that Jeff started loosening rivets in other people's faces. Whoever thought that the hand which loosened so many rivets might some day pass the collection plate?

Mack Wheat, our new catcher, says there isn't much chance of Ed Konetchy being seen in a Coast League uniform this season. He says it is his impression that Konetchy has signed to play first base for Rajah Bresnahan in Toledo.

Wheat says the Angels have landed a whizz-bang pitcher in this Elmer Ponder person. Ponder has both a fast ball and a curve, and is just wild enough to prevent anybody taking more than his share of parking space at the plate.

Speaking of drinking, behold, the strange ingredients which our athletes are swallowing down here. It looks like the menu in a corner drug store. A scientific shark has analyzed the life-giving water down here as follows:

	Grains per U.S. Gallon.
Sodium Chloride	5.67
Sodium Sulphate	0.49
Sodium Carbonate	4.55
Sodium Silicate	2.45
Silicate	2.40
Calcium Carbonate	0.82
Magnesium	0.30
Water of crystalization	1.16
Total solids on evaporation at 130 degrees C.	18.84

The water contains as gas 0.006 grains per gallon of hydrogen sulphide.
Temperature of water, 130 degrees.

The calcium carbonate is said to light a guy up, and fill him full of fine, large, bright ideas. It is alleged to offset the sodium carbonate, which puts carbon in your cylinders. Fortunately, the total solids do not go to the head. The gas will be of great help in inflating the outfielders and enabling them to go up and get the high ones. Already our outer gardeners are beginning to look like blimps. The temperature of 130 degrees makes our athletes warm numbers, and gives them the coy blush of the debutante and the boiled lobster.

TIJUANA RESULTS.

[EXCLUSIVE DISPATCH.]

SAN DIEGO, March 3.—Running right back to the fine form he displayed last Sunday, Billy Lane defeated his field by two lengths in the fifth and feature race of today's card at Tijuana. Backed to odds on, Billy more than lived up to the expectations of his supporters, running the mile and 70 yards in 1:45 3-5.

First race, six furlongs—Joe Underwood, won; Montgomery, Jr., second; Ingham, third. Time, 1:15 2-5.

Second race, six furlongs—Point to Point, won; Admiral Hawkins, second; Lolaspeed, third. Time, 1:15 2-5.

Third race, six furlongs—L. Cochran, won; Harrigan's Heir, second; Full Moon, third. Time, 1:15 4-5.

Fourth race, one mile and one-sixteenth—Roman Boy, won; White Haven, second; Miss Daly, third. Time, 1:50 2-5.

Fifth race, one mile and seventy yards—Silly Lou, won; Rite, second; Piedra, third. Time, 1:45 3-5.

Sixth race, one mile—Charlie Boy, won; Kath Rankin, second; No Wonder, third. Time, 1:42 4-5.

Seventh race, five furlongs—Arctic King, won; Huron, second; Herder, third. Time, 1:01 2-5.

Eighth race, five and one-half furlongs—Black Top, won; Thirty-Seven, second; Review, third. Time, 1:08 2-5.

"Like Hot Chocolate Rushing Into Your Eyes."

At Least That's How Jeanie MacPherson Described It.

Here we have the famous author of many of the Cecil B. De Mille productions just after roaring around the Beverly Speedway with Pietro Bordino, one of the favorites to win Sunday's 250-mile classic.

WHEEZER DELL SIGNS UP.

Great Load Taken Off Bill Essick's Manly Shoulders When Pitcher Joins Ranks.

Exactly one ton of worry slid off the shoulders of Bill Essick late yesterday afternoon when Wheezer Dell, his burling ace, came to terms with the club. That Wheezer would report to the club a satisfied ball player this morning was announced following a conference between the pitcher and President Maier.

All of which occasioned no surprise. Mr. Dell really began holding out last October, or before anybody had even asked him about it. However, at no time did there seem to be the slightest doubt that he would be on the job, as Wheezer dearly loves to play the great national pastime. When three days ago he began lurking around the ball park, those who know him well, realized that the jig was up, and that he would soon be one of us again. His services were almost vital to the Vernon club, and it is said he will be handsomely compensated, but Secretary Lorenz stamps as untrue the report that an agreement was reached on the basis that Dell is to receive a bonus of $400 in the event that he wins twenty games.

Hughie High checked in from St. Louis yesterday, and J. Carlisle Smith reported to the club from a shorter distance. The great pie pirate, it seems, has been living here all winter.

High's hand, which was injured last season, is said to be strong again as the result of twirling a monkey wrench all winter. Hughie is a plumber, but this shouldn't be held against him on the ball field, where he always turns in an honest day's work.

Schneider has as yet failed to come to terms with the Tigers, while negotiations still are on with Leo Dressen of St. Paul. Essick says games between the Yannigans and Regulars will start Monday.

* * *

SAN FRANCISCO.

[EXCLUSIVE DISPATCH.]

BOYES HOT SPRINGS, March 3.—Arrivals at the Seals' training camp tonight were Oliver Mitchell, a left-handed pitcher, from Cincinnati, Peach Blossom, a pitcher from the Northwest, Mike Tabriel, a 16-year-old infielder from Los Angeles and Joe Bailey, a San Francisco infielder recommended by Willie Kamm. That yawning hole in the Seal line-up caused when Jim Cavensy left the position of shortstop is bothering Manager Miller quite a bit. He knows that a circulating shortstop is absolutely necessary if his squad is to get anywhere and that it will take a high-class man to replace the former player.

* * *

OAKLAND.

[EXCLUSIVE DISPATCH.]

MYRTLEDALE HOT SPRINGS, March 3.—Pitcher Herb Brenton reported this morning and Outfielder John Brown, with Salt Lake last season, reported to Manager Howard last night. This leaves Claude Cooper as the only player who has not reported so far. Word has been received from Cal. Ewing that matters will be adjusted with Cooper and that he will report shortly. In the morning today the pitchers and catchers were the only ones to report at the ball park, although the weather was ideal, the balance of the squad going on a long hike.

* * *

SALT LAKE.

[EXCLUSIVE DISPATCH.]

MODESTO, March 3. — With ideal weather conditions again on tap, the Salt Lake Bees were given another strenuous workout today by Manager Duffy Lewis. Practice started at 11 o'clock and continued until 2:30 without a let-up. Manager Lewis said today that this would be the rule hereafter. Today's work opened with the squad taking a five-mile jaunt along the irrigation ditch winding up at the ball park at 12:30. Fielding and batting practice was indulged in for an hour, when the squad was divided into two teams and a six-inning game played. Big Sam Lewis worked through three innings and gave an excellent account of himself.

HOT SHOTS BY WILLIAMS.

(Continued from First Page.)

and indications are they will have the same defect this year. Apparently, Merlin Kopp, Pete Compton and Buddy Ryan, all left-handed stickers, are to the outfield regulars, with Les Sheehan, a right-hander, again playing the utility role in that department.

Sacramento's chances would look even sweeter if the Moreings added a good starboard sticker who could be played regularly in the outfield.

* * *

The Solons may not be any stronger at short than last season, but they will be more numerous. Harry Lunte, formerly with Cleveland, and somewhat resembling Johnny Mitchell as a shortstop, failed to come to terms last year, but everything, it is said, has been salved over, and he will fight it out in a gentlemanly duel with Billy Orr.

Should Lunte win the place it will probably mean that Orr has slipped some since last October, as last year Billy played the best ball of his career.

No other position seems to be in dispute, and apparently the team will be practically identical with the one which finished last season, with the exception that Charley Pick has replaced Bill Rogers as manager. Possibly a playing manager will be an advantage. Rogers made good as a manager. Pick may do better, or worse. He knows baseball and is full of big league ideas, but picking them from the ranks always is an experiment.

The club could be improved by the addition of a good all-around performer behind the bat. By this we mean an experienced catcher, but not too experienced—one who can throw, hit and has speed. Les Cook has a rifle arm, but is a light hitter. Stanage displays the best catching form of any backstop in the league, but has slowed, and his hitting hardly can be characterized as wicked, unless all baseball is wrong. Schang never has staggered the league with sensations, but is a valuable man, a fair catcher and adaptable to the infield or outfield in emergencies.

* * *

Fred Mollwitz is the league's class at first base, Marty McGaffigan, at second, its chief base stealer. Manager Pick is a corking third sacker, and bottles everything that comes his way.

Paul Fittery, sensational southpaw at the zenith of his effectiveness in 1921, tops the hurling corps comprised of Bill Prough, Ken Penner, Red Kunta, Dick Niehaus, Specs Shea and Carroll Canfield, all holdovers, and George Gibson, F. Richter and M. Thurston, bushers.

Specs Shea, gentleman, scholar and student, made a sensational debut behind a set of nose glasses last season. He doesn't need to improve any to be good this year.

Intact, the Solons present the clearest baseball proposition in the league at this writing. The teamwork needed this season was developed last year. We have seen them. We know where they finished. They start off right where they finished last year. Their chances are clearly etched. Those of their rivals are purely conjectural.

How It Feels to Ride With Pete Bordino.

BY JEANIE MACPHERSON,

Scenario Writer for Cecil B. De Mille Productions.

Two streams of hot chocolate rushing into your eyes—

A giant hand pressing you and the car into the track while it sweeps you forward—

An absolutely level track that revolves in the opposite direction at a terrific rate of speed—

These are my impressions of my ride with Pietro Bordino in a 116-mile-an-hour practice spin around the Beverly bowl.

I have traveled 145 miles an hour in the air. It does not compare as a speed thrill with my experience in the racing Fiat. By comparison, the flyer is standing still. In the air you have nothing to judge your speed by; on the track there are numberless stationary objects that flit past at an unbelievable speed.

Bordino does not speak English. I do not speak Italian. But we discovered that we both spoke French, whereupon I learned many things regarding racing automobiles that I never knew before. Perhaps I am flattering myself, but I believe the Italian speed king was truly grateful for a chance to talk to some one besides his manager and his mechanicians. Certainly he chatted entertainly during the interval following our introduction, while mechanics did last-minute things to the sleek, red car beside us.

As the car roared into the first turn I noticed Bordino's absolute relaxation. I crouched beside him, tense with excitement. He almost lolled at the wheel. And as the car gathered momentum and the speedometer mounted to the 100 mark and crept past it, I sensed myself tightening more with each added mile. Apparently it did not effect the pilot. He continued to drive with careless ease as we clocked off lap after lap.

It seemed as though mile after mile of the track rushed at my eyes like rivers of hot chocolate. Perhaps the rush of air on one's face accounts for the impression that this river is hot. And at once I was conscious of the pressure on my neck and shoulders that seemed to be forcing me and the car down and forward. I asked Bordino about this pressure later and he assured me that the drivers become so used to it that they do not notice it.

As all the motor world knows, the Beverly Speedway boasts of steeply banked turns. But they did not seem to be banked to me. Instead, they were quite level. We seemed to be on a flat ribbon of road that was being wound in the opposite direction from that which we were traveling at a tremendous rate of speed.

I am writing a scenario called "Manslaughter" in which the girl of the story is obsessed with a desire to vent her emotions in speed.

PRICE CUT

to move

NEW COMET Automobiles

Wire Wheel Cars, extra Wheel and Tire....$1235

Disc Wheel Cars, extra Wheel and Tire, Special Khaki Top with Johnson Plate-Glass Windows, $1275

This is a rare opportunity to acquire a high-grade new car at less than 50% of its original price.

Specifications

9 N. Red Seal Continental Motor, Borg and Beck Clutch; Columbia Axles, Wagner Ignition System, Willard Rubber Threaded Battery, 125-inch wheel base, genuine leather upholstery, 33x4½ Firestone Cord Tires and other units of a like standard.

1355 S. FLOWER ST.
Phone 23350

WILL H. WILLS MEET DEMPSEY?

Gov. Edwards Says It's a Great Idea.

Boxing Commission Isn't so Enthusiastic.

But Apparently Nothing is Settled Yet.

[EXCLUSIVE DISPATCH.]

NEW YORK, March 3.—Gov. Edwards of New Jersey declared last night that he would permit a bout between Jack Dempsey and Harry Wills for the heavyweight championship of the world in New Jersey providing there was a public demand for the match. The Governor attended the show at the Hippodrome tonight, where he had Dempsey and Jack Kearns as guests in his box after Dempsey's turn on the stage.

CHAMP WILLING.

Dempsey was with Gov. Edwards when apprised of the result of the Wills-Norfolk bout in Madison Square Garden, which Wills won by a knockout in the second round and asked the champion if he would be willing to meet Wills. Dempsey replied: "Certainly. Boxing is my business and I will box any man that the public is interested in seeing me box, whether he be yellow, green, white or black."

Kearns acquiesced in this attitude, whereupon Gov. Edwards said: "That's right, Jack, and I'll provide the State for the match."

The Governor said the boxing laws of New Jersey permit "mixed" contests and said he saw no reason why the bout should not be held in New Jersey.

THAT'S IT.

"What have we got the big arena in Jersey City for except to use it?" continued the Governor. "There seems to be a sentiment in favor of a Dempsey-Wills bout, and I regard it as a proper contest."

The New Jersey State Boxing Commission does not look with favor on a match between Jack Dempsey, world's heavyweight boxing champion, and Harry Wills, stellar negro heavyweight.

While no action was taken to prohibit definitely such a match in this State, the commission, through its chairman, Robert H. Doherty, met today and issued a statement expressing the belief that "the public generally is opposed to this match."

NOT OFFICIAL.

Chairman Doherty declared that he was with Gov. Edwards today and that the Governor informed him he was merely expressing a personal opinion, and in no way did he assume to misuse the powers of the boxing commission, but would leave the matter entirely in their hands to sound public sentiment.

AMONG THE BIG LEAGUERS.

[BY A. P. NIGHT WIRE.]

YANKS AND GIANTS.

NEW YORK, March 3. — Members of the New York Yankees, now at New Orleans for spring practice, are thinking of taking legal action against the weather man. They have been at the training camp for five days and have not begun real work yet. Each day has been worse than its precedessor.

Players who declared they would retire from the game if not given huge advances in their salary envelopes, are arriving or on their way to New Orleans. The only member of the American League champions, who is still in a recalcitrant mood, is George Herman Ruth. There are intimations, however, that Babe will be in the fold in a few days.

The Giants are today suffering the effects of their first day of practice for, notwithstanding the cold, bulstering weather at San Antonio, Tex., they got out yesterday for two sessions on the field.

The Brooklyn team is the first of Gotham's ball-tossing aggregations to step out for nine full innings, and the work was encouraging. The season's first homesick boy was reported from Jacksonville, the Robbins' camp. It being declared that John Sutton, an aspirant for the job of catcher, had left after complaining about the warm weather.

* * *

CUBS AND SOX.

CHICAGO, March 3. — Yesterday was Independence Day and Texas and the Lone State celebrated its eighty-sixth anniversary of its separation from Mexico. At Seguin hundreds of the natives celebrated by watching the first practice session of the Chicago Americans.

Bib Falk, the big Texan, sent word to Manager Gleason that he had wintered in Austin, Tex., and was ready for the opening of the season, but Gleason wire him to come to camp immediately.

The Chicago Nationals were given their first batting practice at Catalina Island, according to word from Manager Killefer. "I like the way Hack Miller and Arnold Statz stand at the plate and meet the old pill," Killefer said after the practice session.

These athletes were obtained from the Pacific Coast League, where Miller was the leading slugger. Miller drove several balls into the near-by palms and gave indication that he may live up to his Coast League reputation as a hitter in the big show.

* * *

PHILLIES AND ATHLETICS.

PHILADELPHIA, March 3.—Most of the Philadelphia National League baseball players were "nursing stiff muscles today at their training camp in Leesburg, Fla., as a result of strenuous practice yesterday.

It was their workout, Manager Wilhelm putting them through drills both morning and afternoon. There are five southpaws in the squad of pitchers, and Manager Wilhelm said they "all looked good."

The local American League team has not yet got into action at Eagle Pass, Tex., but reports said that Manager Mack was hopeful that he would be able to start practice today.

Freezing weather was reported to have given way to more moderate temperatures.

* * *

BROWNS AND CARDS.

ST. LOUIS (Mo.) March 3.—The St. Louis Nationals at Orange, Tex., will get a strenuous workout during their remaining time at the spring training camp here. Warm weather is predicted for today and Manager Branch Rickey has sent work home to the fans that active work will begin for his players. Del Gainor arrived yesterday leaving only three regulars missing.

Roger Hornsby, Jacques Fournier and Bill Pertica are still out. The latter is expected today, however.

"Dixie" Davis, pitcher for the Americans, has expressed confidence that the team will grab a pennant this season. This is the word sent from Mobile, Ala., where the Americans are working out.

* * *

CLEVELAND.

CLEVELAND (O.) March 3.—The Cleveland Indians boast one of the tallest pitching staffs in organized baseball. Of the eighteen twirlers on the club's roster, ten are six feet or over, the latest to join the team being Jim Lindsey.

Lindsey, who disappeared from the training camp last season and was not heard from since, reported to Manager Speaker yesterday, according toadvices received from Dallas.

The other "Giants" are Morton, Bagby, Malls, Uhle, Middleton, Harwood, Rareton, Edmonson and Pott.

Owing to continued cold weather, the tribe limbered up in a roller skating rink near the ball park again yesterday.

* * *

PITTSBURG.

PITTSBURG, March 3.—Word from the Pittsburg Nationals' training camp at West Baden, Ind., showed that Manager George Gibson was was forced to hold the first workout for pitchers and catchers in a gymnasium because of cold weather. Cooper, the Pirate "Ace," Carlson, Hamilton and J. Morrison, all veteran shabmen, worked out with Catchers Wilson, Warwick, Gooch and Mattox. Later Pitchers Zinn, P. Morrison, Hollingsworth and Blake tried their arms.

A recruit hurler, York, of Kentucky, showed wonderful speed during his tryout, Gibson reported.

Chief Moses Yellowhorse, the Pirates' Indian pitcher, arrived last night from Tulsa, Okla.

* * *

DETROIT.

DETROIT (Mich.) March 3.—Unfavorable weather promised to delay again the beginning of training at the Detroit Americans' camp at Augusta, Ga., according to word received here. Indications are that the battery men and recruits will get only a few days start over the Tiger regulars(scheduled to report the middle of next week.

Fielding Yost Pooh-Poohs at Harvard's Ide

[BY A. P. NIGHT WIRE.]

ANN ARBOR (Mich.) March 3.—The recent suggestion of the Harvard Crimson that mythical "all-American" teams be abolished as a means of correcting college sport evils, is of little value, in the opinion of Fielding H. Yost, athletic director at the University of Michigan. The mythical teams Coach Yost believes, afford a desirable incentive for good work in athletics.

Yost favors restriction of intersectional contests to games played during the school year and to trips that would not take players away from their classes for an extended period. Such contests, he holds, should be booked only on a home-and-home basis.

IDAHO CINCHES TITLE.

[BY A. P. NIGHT WIRE.]

MOSCOW (Idaho) March 3.—Final score: Idaho 31; Washington State College 21.

EUGENE CLARK says

WHICH BATTERY NEVER HAS SEPARATOR TROUBLES?

Gilt Edge

GUARANTEED SERVICE

EUGENE CLARK
CALIFORNIA DISTRIBUTOR
4th at Olive Phone
LOS ANGELES

MODEL IA IS HERE

SEE SUNDAY PAPERS

LOS ANGELES SPEEDWAY

POSTPONED AUTO RACE

FULL 250 MILES

Will Be Held

Tomorrow

RESERVED SEATS in Boxes and Grand Stand A Still Available

On sale today at B. H. Dyas Co., 7th and Olive Streets.

Grand Stand "B" and General Admission on sale only at Speedway grounds tomorrow. A limited number of Grand Stand "A" tickets will also be on sale at the grounds tomorrow.

General Admission $1.50

Room for thousands in the infield. Ringside view for spectacular Race. Auto Parking in the infield.

Seat coupons for Grand Stand "A" will be recognized at gates tomorrow and entitle holder to same seats as held last Sunday.

Coupons for Grand Stand "B" are good for admission to stand only and not to grounds. General admission ticket, or rain check held over from such ticket, being necessary for admission at gate.

Inside parking space auto tags will be accepted at tunnel entrances, but are not good for admissions at outer gates.

250 MILE SPEED CLASSIC

A CHUCKLE FOR EVERYBODY

"REG'LAR FELLERS" By GENE BYRNES

"TIGHT" WAD CASHES IN EVEN ON HIS POOR RELATIONS!

Can You Think of an Idea as Funny or Funnier Than This? If So, Send It in and Win a Cash Prize.

Starting every Friday and ending every Thursday, The Times conducts a wad comic-strip contest. The best idea gets $10, and next $5, and all others available $2 each. Ideas must be original, local, "drawable" and funny. Each picture must be described in words or a rough sketch. Title and dialogue must be supplied. All strips must deal with some member of the Wad family—Cicero Wad, the spender; Titus Wad, the nickel nurser; Mrs. Spenda Wad, club and society woman; Watt A. Wad, sporty, speeding son; Elva Wad, pretty and frivolous daughter; Gunn Wad, 12-year-old terror, and Cicero Wad, Jr., the baby. Write on one side of paper only. Address all communications to Mr. Wad, care The Times. Anyone may compete and submit as many ideas as desired. No manuscripts or drawings will be returned.

GASOLINE ALLEY—SKEEZIX STANDS THE SHOCK WELL

THE GUMPS—A FOOL AND HIS MONEY ARE SOON PARTED

OH YES, MY HUSBAND WENT INTO BUSINESS FOR HIMSELF ON SEVERAL OCCASIONS — BUT EACH TIME, BEFORE HE MADE ANY MONEY, HE ALWAYS HAD A LONG, HARD GRIND!

BUT THIS IS HOW HE DID IT

MINUTE MOVIES

[Copyright, 1921, by George Matthew Adams Service—Trade Mark Registered U. S. Patent Office.]

By WHEELAN

THAT REMINDS ME by JACK COLLINS

COPYRIGHT, 1922, BY PUBLIC LEDGER CO.

THE KERNEL—! ! ! ! !

Theaters, Amusements, Entertainments

CALIFORNIA THEATER— Main Near 8th

GREATER CALIFORNIA THEATRE
CONCERT ORCHESTRA
50 MUSICIANS | ELINOR CONDUCTING | 3 DAILY CONCERTS
PROGRAM STARTING TOMORROW
(a) "ORPHEUS IN HADES"...Offenbach
(b) "AT DAWNING"...Cadman
(c) "IMPRESSIONS OF HAVANA"—Spanish Fox Trots and Tangoes Imparting the "Jazzy" spirit of Havana Today.
In Conjunction With the Goldwyn Production
"WATCH YOUR STEP"
With Cullen Landis and Patsy Ruth Miller.

BETTER PICTURES — California Theatre — BETTER MUSIC
AN INTENSELY HUMAN STORY FILMED AGAINST A BACKGROUND OF GREAT BEAUTY
James Oliver Curwood's
STORY OF THE NORTHLAND IN SUMMER
"Flower of the North"
WITH PAULINE STARKE AND HENRY WALTHALL
STARTING TOMORROW
"WATCH YOUR STEP"
GOLDWYN'S LATEST COMEDY DRAMA WITH CULLEN LANDIS

MILLER'S THEATER— Main Near 9th

5th SMASHING WEEK
The story and the dog that has taken Los Angeles by storm.
H. O. Davis Presents
"THE SILENT CALL"
Adapted from Hal G. Evarts' Saturday Evening Post Story.
"THE CROSS PULL"
Popular Mats. Except Sun., 25c. Prices, Eves., 45c; Children, 15c.
Comedy Feature—
"SCHOOLDAY LOVE"

MASON OPERA HOUSE— Last 2 Performances

FAREWELL TOUR OF THE FAVORITE
A. L. ERLANGER Presents the Distinguished Actor and Singer
CHAUNCEY OLCOTT
IN THE ROMANTIC IRISH COMEDY-DRAMA
"RAGGED ROBIN"
Nights, 50c to $2.50; Mat. Today, 50c to $2.00.

NEXT WEEK—SEATS NOW
Albert DeCourville's Revue of Revues
The LONDON FOLLIES
With HARRY TATE Himself
Company of Seventy—Thirty Peerless Beauties
Entire Cast and Production Direct from London, England
Prices: Eves., 50c to $2.50. Wed. Mat., 50c to $1.50.
Saturday Matinee, 50c to $2.

COMING MONDAY, MARCH 13th
MAIL ORDERS NOW
BOX OFFICE SEAT SALE THUR., MAR. 9
THE SMART MUSICAL COMEDY HIT!
IRENE
PRICES NIGHTS & SAT. MATINEE 50c TO $2.50 WED. MAT. 50c TO $2
WITH THE NEW YORK COMPANY FROM THE VANDERBILT THEATER

PANTAGES — "AMERICA'S FINEST" SEVENTH ST. AT HILL —VAUDEVILLE
CONTINUOUS SHOWS 1 TO 11 P.M.
George Smart Presents The Garden of Love An Oriental Ballet
SHAW'S SPORTING DOG REVUE; EL COTA; MABEL HARPER; SWAN AND SWAN; DUNBAR AND TURNER; MONTY BANKS IN "FRESH AIR"
THE IRISH SINGER Larry Reilly & Co. IN "THE END OF THE ROAD"
Supported by MARY HAMPTON
Sessue Hayakawa in "The Swamp"

BROADWAY PANTAGES
Matinees, 40c; Nights, 50c. Continuous
NORMA TALMADGE in "DE LUXE ANNIE"
One of her best. The revival of this beautiful photodrama will afford thousands an opportunity to see Miss Talmadge in her greatest success.
HAROLD LLOYD in "HAUNTED SPOOKS"
Assures 30 minutes of continuous laughter.
Alexander Pantages presents his first MUSICAL REVUE
Under the direction of Wm. Dowlan
"SEVEN SISTERS"
A laughable mixup with the night clerk of a hotel.
Tuneful, catchy musical numbers, specialties and ensemble dances.

MISSION— SHOWS AT 11:00, 1:30, 4:00, 6:30 AND 9:00 P.M. Bdwy. at 9th

TALLY'S BROADWAY THEATER— Broadway Near Ninth
Matinee 15c—25c—35c
Evening 35c—35c—50c
There is a Carnival coming to Tally's Broadway. Watch for Date.
LET NOBODY STOP YOU FROM SEEING
JEWEL CARMEN In the Greatest Mystery Story Ever Filmed.
"NOBODY"
with an all-star cast including Kenneth Harlan, Florence Billings and Geo. Fawcett. Mr. Tally presents "Snowbound at Glen Ranch," and "The Cradle of Civilization," as added attractions.

LOEW'S STATE—Bdwy. at 7th. NOW SHOWING
BERT LYTELL
in "THE IDLE RICH"
Don Philippini's Orchestra. Popular Vaudeville
Continuous Daily, 11 A.M. to 11:30 P.M.

CLUNE'S Broadway 528 S. Bdwy.
TWO STELLAR ATTRACTIONS ON THE SAME BILL
MAY McAVOY in "A VIRGINIA COURTSHIP"
IRVING CUMMINGS in "CAMPBELL OF THE MOUNTED"

DE LUXE 656 ALVARADO
MABEL NORMAND in "MOLLY O"

BOORE'S BURBANK THEATER
"Mike and Able Heaven Bound" Musical Comedy
HENRY SHERR and COMPANY of 75
HI JINKS REVUES Beauty Chorus of 30

MISSION PLAY— By John Steven McGroarty, with Frederick Warde, assisted by 100 Players. Performance every afternoon 2:15 (except Monday.) Evenings Wed. and Sat., 8:15. All seats reserved. Ticket Offices, Pacific Electric Bldg. Tel. 12123 and 13036. PASADENA: 180 East Colorado St.; Tel. Fair Oaks 1572. LONG BEACH, 114 Ocean Boulevard; Tel. Main 8141. HOLLYWOOD, Reed & Daly, Brunswick Shop, 6411 N. Hollywood Blvd. Tel. Holly 4153. San Gabriel Box Office, Alexander 1254.

MUSICAL.

"IBERIA" AND BRASLAU.

SOLOIST EVOKES FINE SHOW OF ENTHUSIASM.

By Edwin Schallert.

Nature's green of the springtime, her autumnal mood of yellow and brown, her flashing contact with life were depicted in a variegated program by the Philharmonic Orchestra yesterday afternoon at the auditorium. The numbers were responsively welcomed by the capacity audience, which evidenced its warmest appreciation for the novelty, Debussy's vividly impressionistic "Iberia."

The principal conflagration was, however, Sophie Braslau, the soloist, whose piquant personality, flaming dress and very excellent dramatic style of singing fired considerable enthusiasm. She appeared as a veritable fire opal, and in Wagner's pyrotechnical "Rienzi" aria filled the air with a vehement brilliance. She sings like a highly energized woman, with a contrastingly balanced command of her vocal resources. Her tones have a richness of hue which strike forcibly and broadly the intelligence, as well as hardier emotions.

In "The Irdische Leben," by Mahler, she sketched a pattern less vivid than in her other solos. "The Classicist," by Moussorsky, was charming, however, although less in the dramatic style in which Miss Braslau achieves her best. "Pain," by Moussorsky, was vibrantly rendered by the singer, even though the accompaniment by the orchestra somewhat obscured her voice. Mr. Rothwell tended throughout to give a little too much rein to his men, considering that in certain registers Miss Braslau evidences a slight deficiency in resonance.

The applause for the singer was long and enthusiastic. She attained a complete victory in popularity by the gayety and pleasure she evinced in the reception accorded her.

"Iberia" by Debussy, is aseries of tone pictures, aptly termed images. In them the color of the composer is intensified. In fact, they seem to have rather a post-impressionistic character. Their form is exceedingly free, occasionally their contour even breaks away.

Yet they are remarkably suggestive even for Debussy. "The Perfumes of the Night" is perhaps more in the composer's customary style, but this transforms into a fine flare of the pictorial in the final picture of a day dedicated to celebration. Lots of fireworks here in all sections of the orchestra.

The locale supposed to be represented in the music is the sunlit one of Spain.

Whether you will like the work or not will depend on your taste in such matters. It is at least different—even from Debussy himself and consequently capriciously interesting. Mr. Rothwell let his men romp through the work with a freedom that enhanced every movement of the performance.

Schubert's Symphony No. 8 in B minor is redoubtable program material. Even though its measures have been somewhat dulled by frequent hearing in picture theaters or elsewhere it still remains substantially redolent of nature's beauties. It was played suavely, but without any marked digression from the conventional mode by Mr. Rothwell. The occasion for the rendition was the anniversary of the birth of Schubert. Choice of the C major symphony would have seemed more apropos, as it has grown to be a less inevitable expression of the art of Schubert.

"Comes Autumn Time" by Sowerby was rendered with gusto by the orchestra. It is an excellent piece of natural color that meets with approval.

The concert will be repeated tonight.

Fanning Recital Today.

Three California composers will be recognized on Cecil Fanning's program this afternoon. "The Song of the Dagger," written by Antonio de Grassi, "The Doe Skin Blanket," (poem by Fanning) music by Charles Cadman, and the Joyce Kilmer poem, "Trees," with Oscar Rasbach music will make up the song group.

Loewe's "Archibald Douglas Ballad," a group of French chansons, "The Wanderer," and "Whither," by Schubert, "The Pilgrim's Song" by Tschaikowsky and the Three Serious Songs of Brahms, make a fascinating, unhackneyed program.

This will be Fanning's only appearance in Los Angeles for two years, as he sails May 1, for London and four months on the continent. He will return to America for an Eastern tour in 1923.

WOMAN SHOOTS WHEN REFUSED FARE HERE.

PITTSBURG LAWYER IS WOUNDED AND CLIENT'S WIFE HELD IN JAIL.

Mrs. Noda Thompson of Ingram, Pa., is reported to have entered a lawyer's office in Pittsburg yesterday and demanded railroad fare to Hollywood. The attorney refused, and Mrs. Thompson, it is charged, shot him. She was arrested as she was boarding a train for California.

Charles F. Patterson, the attorney, was representing the woman's husband, Arthur W. Thompson, in a divorce suit. The husband had charged his wife with cruel and barbarous treatment.

Mr. Patterson stated that Mrs. Thompson had called at his office, but he had refused to discuss her affairs without her attorney being present. Then, he says, she shot him. Mrs. Thompson told the police she opened fire on the attorney when he had refused to advance her enough money to purchase a railroad ticket to Hollywood, where she said her daughter was critically ill.

The attorney was not seriously wounded. Mrs. Thompson, following her arrest, was placed in jail in default of $5000 bail, charged with felonious shooting. Efforts to reach her daughter in Hollywood last night were futile.

Beethoven Concert.

Beethoven's "Eroica" symphony in its entirely and the same master's "Egmont" overture will be the musical feast afforded tomorrow morning at Grauman's Million-Dollar Theater. Grauman's orchestra under the direction of Mischa Guterson will be heard. The orchestra has been rehearsing diligently, it is stated.

FLASHES.

STARS HEADED WEST.

SELZNISK TO SPEND HEAVILY AT UNITED STUDIOS.

By Grace Kingsley.

After all, Hollywood is a pure enough place for his stars, is the decision of Lewis J. Selznick, according to the statement of M. C. Levee, president of United Studios, who has just returned home from New York, where he conferred with Selznick regarding the transfer of the latter's stars to this city.

As a matter of fact, it comes out now that Selznick had about determined, after reading various attacks on Hollywood, not to send his stars west. Whereupon Mr. Levee packed up his suit case, hopped the train, and hastened back to see Selznick, it was due to his powers of persuasion, to the effect that Hollywood was nothing like it has been painted in certain quarters, that Mr. Selznick finally decided to transfer his activities to the United Studios.

Myron Selznick, son of Lewis Selznick and his business partner, will supervise the transfer of the stars to United, says Mr. Levee. He will bring these luminaries, who include Elaine Hammerstein, Eugene O'Brien and Owen Moore, to Los Angeles in two private cars. Much of the Selznick equipment in New York is to be shipped here, and a part of the administrative and business organization will also be sent.

"United Studios will hereafter be the permanent production headquarters of the Selznick stars and units," said Mr. Levee, "and Mr. Selznick will spend between $3,000,000 and $4,000,000 on his productions within the next year."

Comedians All Sick.

If you want to get a chance to laugh you'll have to look elsewhere than to our best known comedians, these days.

Being funny all the time is hard work and takes it out of one, take it from no less authorities than Charlie Chaplin, Larry Semon and Harold Lloyd. Due to overwork, all three are ill with the influenza.

Mr. Chaplin has been ill for several days, but is expecting to be abroad in a day or two, Larry Semon is still quite ill, and Harold Lloyd is on the mend from a very severe attack of the flu.

Art Acord, Hero.

What's the use of monkeying around with the mock heroics when you can be a real hero? That's what Art Acord, star of the serial, "In the Days of Buffalo Bill," thinks, anyway.

Fifty thousand dollars were saved in the filming of the screen historical document when Art Acord and Chief Lightheart, also working in the picture, and six employees of a roundhouse at Yermo, Cal., performed a feat of daring, while flames destroyed the railroad structure and $300,000 worth of rolling stock within.

The roundhouse was blazing against the evening sky with the fury of a furnace. Art Acord and Chief Lightheart rode into Yermo from the desert location. Quickly sensing that the destruction of the roundhouse meant the loss of two antiquated engines, procured at great cost for episodes of 1869 in the picture, and impossible to replace, Acord and Chief Lightheart marshalled a half dozen men of the roundhouse and got the engines out in spite of blistering heat. Fire fighters who had considered it impossible to save anything because it was impossible to get near followed the two actors and aided in the rescue.

He Loves Viola Dana.

We always knew that the universally masculine devotion to the pocket Venus, Viola Dana, would land some man in trouble one of these days. The expected has happened.

Of course, almost anything can happen in Utah. Something did, to a presuming young freshman of the University of Utah the other day, when Miss Dana was visiting Salt Lake City.

Invited to address the students of the university on the making of motion pictures, Miss Dana, Metro star, was the unwitting cause of a student hazing party. On her arrival on the campus she found most of the student body lined up in front of the John Park Building.

A young man stepped from the crowd and attended the visitor as an escort to a position of honor at the top of the steps overlooking the others. Miss Dana thought that the young man had been delegated by the students to act as her guide. But he was only a volunteer—a freshman at that.

The upper classmen regarded his self-appointed gallantry as presumptuous. Moreover, the freshman had violated a university rule. The steps of the Park Building are forbidden to freshmen.

As Miss Dana left for the assembly hall to speak, her volunteer escort was seized by upper classmen. His coat and shirt were stripped from him. The weather was freezing cold, so it was an easy matter to obtain a tub of ice water. The freshman was ducked for ten minutes, then lustily spanked, and taken over to the college infirmary.

But at that, the youth had the best of it, as Miss Dana insisted on visiting him, cooling his fevered brow with her own fair hands, and bringing him flowers.

Mannie Lowenstein to Read.

The Playcrafters are to have a meeting Monday evening at the club rooms of the organization in the Tajo Building, at which time, if nobody double-crosses him, Mannie Lowenstein is to read his new one-act playlet, "The Elopement."

VENETIAN CARNIVAL.

"Carnival," a lavish production with a background of Venice and its quaint canals, has been booked by T. L. Tally for a week's showing at Tally's Broadway beginning Monday. The picture, actually filmed in the historic Venetian city, is one of the most colorful and spectacular to come from abroad. It depicts the canal city in all its glory of carnival time. Heading the cast is Matheson Lang who recently closed a long revival of "The Wanderin Jew" at the New Theater in London.

Market Quotations Via Wireless.

[BY A. P. NIGHT WIRE.]

CHICAGO, March 3.—Market quotations of the Chicago Board of Trade will be sent broadcast by wireless telephone at half-hour intervals during every business day beginning next Monday, it was announced today.

Says She Found Husband's Arm About Her Maid

The advent of a maid in the home of Fred L. Spencer, according to his wife, Mary E. Spencer, in Judge Summerfield's court yesterday, had an amazing effect on him. He began to pay more attention to his personal attire, she testified, and his manners became more suave.

Mrs. Spencer, who is seeking a divorce, said she came home unexpectedly and found her husband and the maid sitting in a hammock. He had his arm around the maid and both were smoking cigarettes, she testified.

Mr. Spencer is contesting the case. He will make certain charges against his wife when his turn comes to take the stand, it is said. He is represented by Attorney Sproul. The case was continued until Tuesday.

PATENT SUIT DECIDED.

Shell Company Loses Action Over Gasoline Process.

U. S. District Judge Trippet handed down a decision for the defendant yesterday in the action brought by the Shell Company of California against the American Oilfields Company, involving the asserted infringement of a patent owned by the plaintiff corporation covering a new and improved method of manufacturing gasoline.

The court held that the American Oilfields Company never intended to infringe, and that the evidence of the asserted infringement was too slight on which to predicate a decree that the defendant intends hereafter to infringe.

It was shown that when the American Oilfields Company had attention called to an asserted infringement it quit using the methods and has not since employed them. It was also charged that the patent of the Shell company was of no value.

The hearing of the case occupied almost a week.

ORDERED TO DUTY.

Seven Federal Men on Enforced Vacations Restored.

A week ago, Alfred E. Burnett, immigration agent in charge, received word from Washington that it would be necessary to give an enforced vacation to seven immigration inspectors in his district. The layoff was to continue two weeks and at the close of that period the vacationists would return and seven more would go for a similar period.

There was grief among the employees, in view of the high cost of living, and for other reasons, but they made the best of a bad situation and proceeded to take their time.

Yesterday, another wire was received that there had been some mistake in the book-keeping and that there would be enough money to run the immigration department until the close of the fiscal year, June 30.

And the seven men were ordered back to duty.

CITY PLANS POWER LINE OPERATION

Actual Control of Edison System to be Taken Over by April First.

Conferences are now in progress between engineering, legal and other officials of the city and of the Southern California Edison to work out all of the details of the city's purchase of the Edison distributing lines in Los Angeles and it is believed that by April 1 the city will be in complete control of the power lines.

Under the offer made in 1919 by the Edison company and accepted by the voters, the city will pay $11,000,000 for the distributing lines, plus payment to recompense the Edison company for extensions and betterments made by the company since 1919. These, it is expected, amount to about $500,000 but as the Edison company owes the city $400,000 for hydro-electric power generated at city plants along the aqueduct and delivered to the Edison company under the operating agreement, it is expected that when the conferences are concluded and a final total purchase price agreed upon the city will pay not more than $100,000 in addition to the $11,000,000 agreed upon in 1919.

The Edison company will continue to distribute electricity to the 125,000 consumers in Los Angeles until the final transfer is made.

City Treasurer Powell returned yesterday from Chicago where last Saturday afternoon he delivered to the Harris Trust & Savings Bank the $13,500,000 electric power bonds issued for the purchase of the Edison lines in Los Angeles and for the construction of additional hydroelectric generating plants.

SPORTSMAN IS SUED.

Wife of Cecil George Asks Decree; Extreme Cruelty Charged.

Mrs. Harriet Elizabeth George has filed an action for divorce from Frank Cecil George, business man, sportsman and clubman of Los Angeles. She charges extreme cruelty. Mr. and Mrs. George were married five years ago and separated November 15. She is the daughter of Mr. and Mrs. Sam Browne, 2057 North Catalina street, Hollywood. Her father ran for Sheriff at the last elections. Mr. George is a partner in the A. F. George Company, farming machinery distributors and owner of a rancho at Sparda. He is well known as a horseman. A property settlement, it is said, already has been made.

CALL ON MAYOR.

Harry H. Williams of Brockton, Mass., a member of the Governor's executive council of that State, and Mrs. Williams called yesterday at the office of Mayor Cryer to pay their respects. Mr. Williams has not visited Los Angeles for several years. He expressed his amazement at the growth of the city and paid a tribute to the hospitality of Southern Californians.

KINEMA THEATER— Grand at 7th

KINEMA
Starts Today
GRAND AT 7TH
Charles RAY
in a First National picture.
With More 'Kick' Than Home Brew
'R·S·V·P'

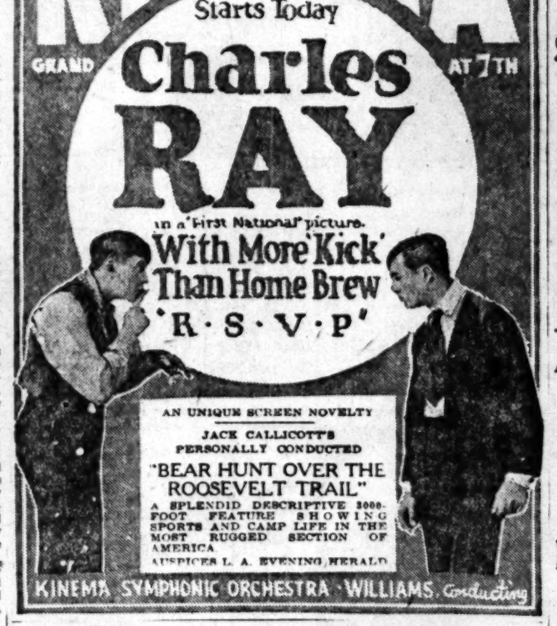

AN UNIQUE SCREEN NOVELTY
JACK CALLICOTT'S PERSONALLY CONDUCTED
"BEAR HUNT OVER THE ROOSEVELT TRAIL"
A SPLENDID DESCRIPTIVE 3000-FOOT FEATURE SHOWING SPORTS AND CAMP LIFE IN THE MOST RUGGED SECTION OF AMERICA
AUSPICES L. A. EVENING HERALD
KINEMA SYMPHONIC ORCHESTRA · WILLIAMS, Conducting

MAJESTIC THEATER— MATINEE TODAY at 2:15
Mats. Sun., Wed. and Sat., 25c and 50c. Eves., 25c to $1.
THOMAS WILKES PRESENTS
William LeBaron's Great Comedy Hit
"NOBODY'S MONEY"
With EDWARD EVERETT HORTON & SARA SOTHERN
First Time in Los Angeles

ORPHEUM— The Best in Vaudeville
Orpheum Circuit
EDDIE BUZZELL and Company in "A MAN OF AFFAIRS"
LYDELL & MACY "Old Cronies"
FLANDERS & BUTLER Vaudeville Concert
NAT NAZARRO & CO. With Buck and Bubbles
LA FILARICA TRIO Spanish Dancers
GARCINETTI BROS. Hat Throwers
Topics of the Day
Aesop's Fables
CLIFF NAZARRO & DARLING SISTERS Juvenile Frivolics
INNIS BROTHERS "The Man About Town"
Mat. Daily, 15c to 50c; Nights, 15c to $1.25; Ex. Sat. and Sun. Tel. 10477, Main 977.

HIP— Vaudeville
NOW PLAYING
"Too Much Married" With Mary Anderson
Four Old Veterans The Follies of '61
CONTINUOUS DAILY 1 TO 11—SUNDAY 12 TO 11 P.M.

SYMPHONY— Broadway at 6th
TOM MIX in "SKY HIGH"

Theaters, Amusements, Entertainments

GRAUMAN'S MILLION DOLLAR THEATER—
NINETY-THIRD GRAND CONCERT
Sid Grauman Presents
GRAUMAN'S SYMPHONY ORCHESTRA
Tomorrow Morning, 11 o'Clock
"BEETHOVEN CONCERT"
Mischa Guterson, Conducting.
Eroica Symphony (No. 3) ..... Beethoven
I. Allegro con brio III. Scherzo and Trio, Allegro vivace
II. Marcia Funebre, Adagio IV. Finale.
Overture to "Egmont" ..... Beethoven
The above concert given in conjunction with the PARAMOUNT photoplay, "THE WORLD'S CHAMPION," starring WALLACE REID, and Grauman presentations.
SID GRAUMAN, FOUNDER · GUTERSON, CONDUCTOR

GRAUMAN'S RIALTO— THE WORLD'S BEAUTIFUL LITTLE THEATRE
GRAUMAN'S RIALTO
BEGIN. SUN.—World Premiere
Jesse L. Lasky presents The BIG picture of the year—
CECIL B. DE MILLE'S PRODUCTION
Fool's Paradise
A Paramount Picture
Today Last Times "MORAN of the LADY LETTY"

GRAUMAN'S— THE PLAYHOUSE OF ORIGINALITY 3rd and Main
GRAUMAN'S
They wanted him to be a preacher!
But Wally wanted to be the two-fisted idol of the prize ring!
Sid Grauman presents a spectacular interlogue and Rose and Coburn, Grauman's Orchestra, Guterson and Murtagh.
Jesse Lasky Offers A Paramount Triumph
WALLACE REID IN "The World's Champion"
Begin. Mon. Paramount Week!
Gloria Swanson in "Her Husband's Trade Mark."

ALHAMBRA— Hill St. Bet. 7th and 8th
ALHAMBRA
HILL ST. BET 7TH AND 8TH
Starts Today
HAROLD LLOYD
A SAILOR-MADE MAN

SUPERBA— Broadway Between 5th & 6th
SUPERBA
320 SOUTH BROADWAY
FRANK MAYO
Supported by VIRGINIA VALLI
TRACKED TO EARTH
ROUND 3 "THE LEATHER PUSHERS"
STARTS TODAY

MOROSCO THEATER— MATINEE TODAY
LAST TWO PERFORMANCES "SCRAMBLED WIVES"
STARTING SUNDAY
"ABIE'S IRISH ROSE"
ANNA NICHOL'S NEWEST COMEDY
MATS., 10c TO 50c. EVES., 10c TO $1.00.

PHILHARMONIC AUDITORIUM— Auditorium Building, Fifth and Olive
Tenth Symphony Concert—125th Anniversary of the Birth of
Franz Schubert
TONIGHT, 8:30.
PHILHARMONIC ORCHESTRA
Founded by W. A. Clark Jr., Walter Henry Rothwell, Conductor
Soloist: Sophie Braslau, Contralto. Prices, 75c to $2.50.

PHILHARMONIC AUDITORIUM— Auditorium Building, Fifth and Olive
L. E. Behymer presents
Today 2:15 CECIL FANNING
The American baritone in a program you will enjoy.
Tickets, 75c to $2, on sale West Box Office Auditorium Bldg.

THE LOS ANGELES MUSEUM— FREE
EXPOSITION PARK
VERMONT AND UNIVERSITY CARS
SELECTED WORK OF WESTERN PAINTERS' EXHIBITION TO MARCH 19 INCLUSIVE.
PRINT ROOM—WATER COLORS BY F. GRAYSON SAYRE TO MARCH 18.
OPEN DAILY 10-4. EXCEPT WED. P.M. AND SUNDAY A.M.

CINDERELLA ROOF— DANCING! MATINEE DAILY (EXCEPT MONDAY) LEARN THE NEW DANCES
The DE MARRS, FAMOUS DANCERS from N. Y. will teach

GARRICK— BROADWAY AT EIGHTH
LIONEL BARRYMORE in "BOOMERANG BILL"
MAT. 25c. SUN. AND EVE., 50c. CHILDREN 25c. TAX INCLUDED

Baker's Cocoa and Baker's Chocolate

Appeal strongly to the healthy appetites created by vigorous exercise in the open air. They are the most satisfactory of all the food drinks: as they have a most delicious flavor and aroma and are nutritious and wholesome.

MADE ONLY BY

WALTER BAKER & CO. LTD.

ESTABLISHED 1780

DORCHESTER, MASSACHUSETTS

Booklet of Choice Recipes sent free

Have you seen today's snaps in Used Cars?

Times Want-Ads
The Bargain Auto Market.

Puritan "The Taste Tells" Bacon

SOLD by dealers *who care* to customers who are discriminating. Puritan Bacon has a quality and flavor that wins permanent friends. Try it. See how it wins you.

THE CUDAHY PACKING CO.

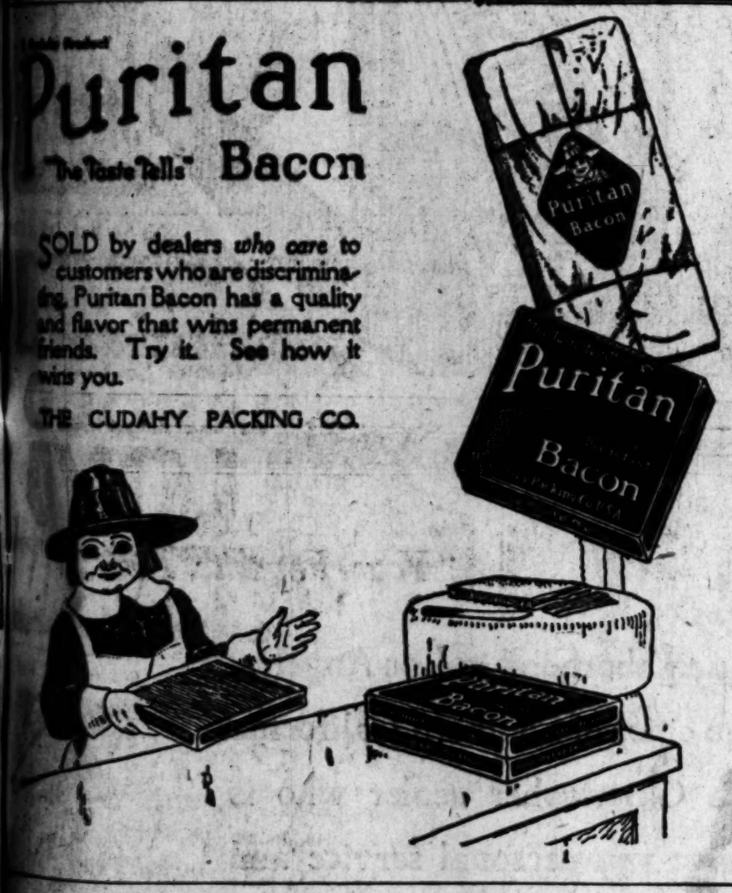

PRACTICAL RECIPES

Helps for Epicures and All Who Appreciate Good Cooking.

BY CHEF A. L. WYMAN, M.C.A.

[Chef Wyman will give his tested and proved recipes to the readers of The Times, and any information pertaining to the preparation and serving of foods that they may ask. All questions will be answered in this column, which is published every Wednesday. Address all requests for information to Chef A. L. Wyman, Box 881, Station G, Los Angeles.—Ed.]

A visitor from the East asks for a recipe for a cream puff filled with a fig cream. This is a typical California pastry and the only place that they are made for sale that I know is a pastry shop on Powell street in San Francisco. The cream puff pastry is made as any other cream-puff mixture. Place in a saucepan one cup of boiling water and half a cup of butter. Bring to a boil and add, all at one time, one cup of sifted flour. Stir until thick and smooth and the mixture will leave the sides of the pan in one piece. Cool and beat into the mixture three unbeaten eggs, add one at a time and beat each egg in until smooth. Add a quarter of a teaspoon of salt. Drop from a spoon onto a ungreased pan. Bake in a hot oven thirty minutes. Keep door closed until the thirty minutes is up. Cool and fill with the big-cream filling.

For the filling beat into one and two-thirds cups of fig jam or conserve one cup of whipped cream and flavor with one tablespoon of grated lemon rind and half a teaspoon of lemon extract.

BAKED NOODLES, CHINESE.

M.E.L., Santa Barbara, asks for the directions for preparing baked noodles, Chinese style. Drop a few at a time, half a pound of noodles, into boiling salted water. Place in a colander after cooking for three minutes, rinse with cold water and cut into inch pieces. Pour boiling water over one cup of dried mushrooms, let stand ten minutes, drain and chop. Place in a saucepan four tablespoons of olive oil, heat and add the mushrooms, one cup of shredded boiled ham, one cup of shredded boiled lean pork and the shredded breast of half a boiled chicken, one finely minced onion and a tablespoon of minced parsley. Fry well, lift out and arrange with the noodles in layers in a covered baking dish. Add to oil left in the pan two tablespoons of flour, fry brown and stir in the mushroom water and one teaspoon of Chinese soy. Cook smooth, pour over the noodles and meat, cover and bake for thirty minutes.

BONELESS PIG'S FEET.

F.A., City, requests a recipe for broiled boneless pig's feet as served at one of the French restaurants in New York. Try this recipe and I think you will find it what you want. Clean and split two large pig's feet, tie tightly with a string and place in a saucepan with four cups of meat stock or broth, a seasoning of salt and pepper, one sliced carrot, one onion, a bay leaf, a clove, two stalks of celery and a little thyme. Cover and cook for three hours. Drain, remove the bones, place the meat in a small bowl with a weight on top. When cold dip in melted butter, roll in bread crumbs and broil to a nice brown. Serve hot with tartar sauce or cream sauce to which has been added button mushrooms.

ORANGE MARMALADE ICE.

F. E. H., San Diego, asks for a recipe for orange marmalade ice. Add to two cups of orange marmalade one cup of boiling water and one tablespoon of sugar. Cool and freeze.

FRENCH ALMOND ICE.

M. L. R., Pasadena, would like to know how to make French almond ice or Praline. Blanch, chop, and brown half a pound of shelled almonds, stirring with them half a cup of sugar until they are a red brown. Pound the almonds to a paste and add three cups of boiling milk, beaten yolks of seven eggs and three quarters of a cup of sugar. Stir over the fire until thick, do not boil. Add one and half ounces of gelatine melted in a little hot water. Strain carefully, add two cups of whipped cream. Pour into a mould. Set mould, tightly covered, in two parts cracked ice and one part salt for two hours.

DUTCH APPLE TART.

G. D. C., City, is very anxious to know how to make Dutch apple tart. Peel, core, and chop sixteen apples and fry them in three tablespoons of butter; beat into the apples four tablespoons of apricot jam, beat smooth. Cool and pour into a pastry lined pie pan. Beat to a cream half a cup of butter and beat into it the beaten yolks of four eggs, two cups of bread crumbs, a teaspoon of vanilla extract and one cup of powdered sugar. Spread this over the apples and bake the tart fifteen minutes in a hot oven.

PEPPER AND ONION SALAD.

T. O. B., City, had a pepper and onion salad when he was in France, liked it and wants to know how to make it. Chop fine one large Bermuda onion with six green peppers that have been freed from seeds. Add a seasoning of salt, one tablespoon of French mustard, one cup of good olive oil, the juice of lemon and a one-inch piece of preserved

(Continued on Eighth Page.)

LET UNCLE SAM BE YOUR CHEF.

Can you make good pie crust?

How about corn bread? Has your Boston brown bread the New England taste?

The United States Department of Agriculture has published a splendid booklet, "Baking in the Home," which tells the right way to make practically every pastry.

The Times Washington Information Bureau will secure a copy of this free government publication for anyone who sends 2 cents in stamps for return postage. Write name and address clearly on coupon. In addressing your letter use the full name, "Los Angeles Times Information Bureau, Washington, D. C.," to avoid wrong delivery. Do not send to The Times' Los Angeles office.

Frederic J. Haskin, Director,
The Los Angeles Times Information Bureau,
Washington, D. C.

I inclose herewith 2 cents in stamps for return postage on free copy of booklet, "Baking in the Home."

Name .....

Street .....

City .....

State .....

The Daily Fun Hour.

BY HONOR WALSH.

Mardi Gras Charades.

Mardi Gras, "Fat Tuesday," or Shrove Tuesday evening, falling this year on the twenty-eighth of February, is a carnival night, when costume parties are in order. Those who do not care for masquerade dances may carry out the costume idea by playing acting charades, "dressing the part" with any draperies available. This is much greater fun than a carnival party depending entirely upon the costumer for its effects.

In a recent delightful affair of this type the leader had planned a cast of characters from books. The actors, taken from the assembled company, proceeded to the dining room, where the leader had provided scarfs, cloaks, hats and various "properties." After dressing and briefly rehearsing their parts, the folding doors opened at a bell signal, and each actor, entering the living room, did his "stunt" while the spectators had to guess the title enacted.

One girl, representing "Pickwick Papers," carried a roll of papers and an unlit candle in her left hand, trimming the candle-wick with her right hand. A man in a bathrobe and hood, with a knapsack on his shoulders, limping along with a cane, was "Pilgrim's Progress." A boy wearing labels, "Post Office," "Town Hall," etc., was "Main Street." Other representations were Penrod, Hamlet, Black Beauty, the Scarlet Letter, Vanity Fair, Rip Van Winkle, the Deerslayer, the Happy Warrior, Treasure Island, Pinafore, Sherlock Holmes, etc. The successful guesser of each role was chosen to enact the next part.

(Copyright, 1922, by Public Ledger Co.)

"BAD TEMPER" BLAMED.

Coroner's Jury Finds Slaying Followed Quarrel.

While police detectives yesterday continued to search the city for Frank "Red" Chapman, charged with the slaying of Salvatore Fenocehairo, alias George Buck, following a quarrel over a pool game, a Coroner's jury found that Fenocehairo had been shot to death by Chapman following a quarrel that resulted because of Chapman's "bad temper."

Police Detectives Cline and Cato, heading the investigation, declared at the inquest that Fenocehairo had been shot and killed by Chapman in a pool hall at 535 West Eleventh street after the two had quarreled regarding the "spotting" of a pool ball. Fenocehairo was instantly killed and Chapman fled.

SEEKS BROTHER HERE.

Robert Doran Walsh is being sought by his brother, John Edward Walsh, 1884 South Seventy-ninth street, Cleveland, O. Mr. Walsh has been lost to his family since 1908. At last reports he wrote from a western city from 225 West Eighteenth street. His brother thinks it may have been from Los Angeles.

Divorce Exhibit States Husband Had Sweetheart

The rosy hue of married life faded to a dull gray for Verona Maud Flores when she discovered that her husband, Jacques Flores, had a sweetheart. With discovery came the blunt announcement from Mr. Flores in a note to his wife that he was through, she told Judge Summerfield yesterday in divorce proceedings.

Mrs. Flores introduced correspondence from the purported "sweetheart" of Mr. Jacques, which read in part:

"My dear old sweetheart: You are all of that and more too. It is time you got a divorce. I love you as long as you love me. I hope that will be forever."

The note was signed "Your own Lyle Stephens."

In another note Lyle stated:

"Miss me a little, dear? Lonesome a' blue?"

The court took the case under submission.

RECORD FISH CATCH REPORTED AT HARBOR

All records may be broken at Los Angeles Harbor this week for the largest amount of market fish received in this port for any similar period of time. Enormous catches of barracuda are being brought in from the West Coast of Lower California, where the fish are reported to be running in big schools. Purse seine fishing boats brought 130 tons of fish from Mexican waters yesterday. Prices for rock cod ranged from three to four cents the pound, while barracuda brought from six to eight cents.

Paulais' Planked Steak Dinner, $1.00

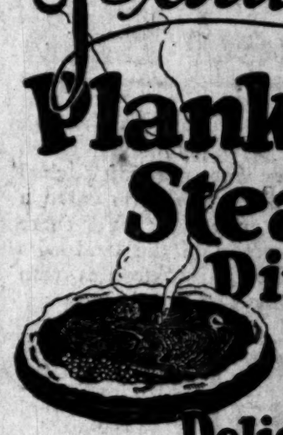

Delicious!

741 So. Broadway

Soup or Consomme
Special Planked Steak, Paulais
Salad
French Rolls and Butter
Choice of Mocha Cake,
Chocolate or Devil's Food Cake
Strawberry Jello, Whipt Cream

Apple or Lemon Cream Pie
Grape, Orange or
Pineapple Sherbet
Vanilla, Chocolate or
Strawberry Ice Cream
Iced Tea, Coffee or Buttermilk
Hot Chocolate, Bottle of Milk

HOW LONG SINCE YOU HAVE SEEN PRICES AS LOW AS THESE ?

SHREDDED WHEAT 9c
Limit 6 Pkgs. to a Customer

GRAPE NUTS, per pkg. 15c
QUAKER QUAKIES 4 Pkgs. for 25c
QUAKER OATS, Small Pkg. 12c
QUAKER OATS, Large Pkg. 28c

LOG CABIN SYRUP Medium Size 45c

POMPEIAN OLIVE OIL in Gallons $4.00
POMPEIAN OLIVE OIL in 1-2 Gallons $2.15
CLOVER CORN 2 Cans for 25c
PARIS MAINE CORN 2 Cans for 45c

MILK Your Choice of BORDEN'S, ALPINE, LIBBY'S, CARNATION Lge. cans 9c

BOOTH'S SARDINES An appetizing Lenten Dish. 2 cans for 35c
$2.05 Dozen.

AUNT JEMIMA PANCAKE FLOUR Per Pkg. 12½c

BEN HUR SOAP 6 Bars for 25c Limit 24 Bars
LIBBY'S CATSUP Lge. Bot. 25c

WHITE KING WASHING MACHINE SOAP 45c
MERMAID WASHING POWDER 25c

EXTRA SELECTED EGGS 29c Doz.
Guaranteed for Quality, Size and Color. The Best That You Can Buy.

NUCOA The wholesome Spread for Bread 28c lb.
Cluster RAISINS No. 1 Pkg. 2 for 45c
A-1 BRISQ The Shortening You Should Use 18c lb.

SAME PRICES AT OUR 76 STORES

76 STORES NOW SAM SEELIG CO. 76 STORES NOW
"Cash is King"
CALIFORNIA'S LEADING GROCER

You just know he likes to sell it!

For more than 50 years Ghirardelli's has been a counter-sign of satisfaction. To the grocer this *original* ground chocolate means no trouble in selling—just as, to you, it means no trouble in using. Because it is dependable, time-tried, full-value, he likes to sell it. For the same reasons you like to buy it.

Say "Gear-ar-delly"

D. GHIRARDELLI CO.
Since 1852 San Francisco

GHIRARDELLI'S Ground Chocolate

15¢ SPECIAL TRIAL TIN

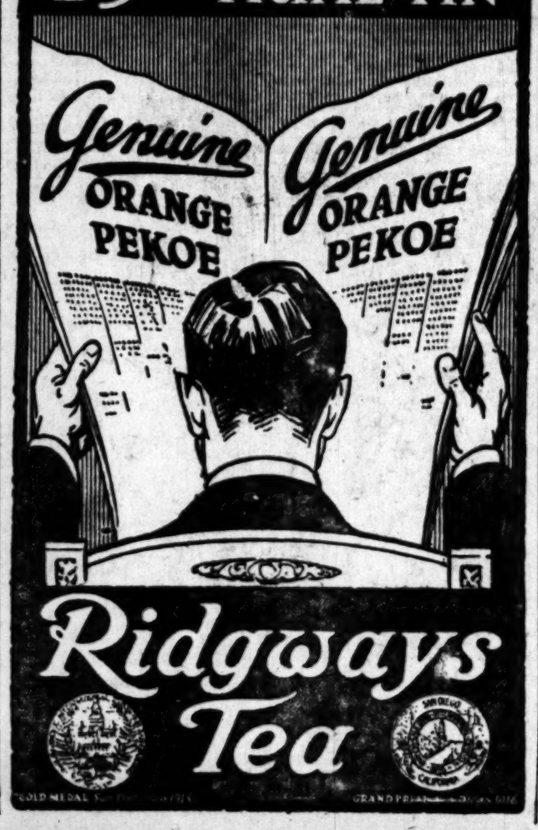

Ridgways Tea

Eat More Canned Fish

Some of the most delicious eating fish caught would probably never reach your table if they were not first packed in cans. How often have you eaten a fresh sardine or tuna fish? Yet there is scarcely a woman in the land who has not served Tuna and Sardines from the can many, many times.

CATALINA TUNA

This BRAND of Tuna is the finest and whitest on the market. Every bit of it is selected meat carefully cooked and seasoned. There is no waste and it can be served right from the can or prepared in a great variety of savory dishes. There are many different brands of Tuna, but there is only one genuine CATALINA BRAND TUNA and that is packed by the INTERNATIONAL PACKING CORP.

RUBIDOUX SARDINES

These are genuine sardines packed in pure olive oil. A strictly Southern California product and as good or better than the best imported French sardine. For lunches, suppers and other occasions you can serve nothing better. Keep a few cans on hand for emergencies.

Sold by all dealers
C. E. Van Landingham Co.
Sales Agents.

Why Men Sell Their Businesses

—Because they grow old; their families move to other towns; their partners die; they want to enter a new line; their business has outgrown its capital; their health breaks. Thus new opportunities are constantly advertised in TIMES Want-Ads under "Business Chances."

GIVES ANSWERS TO QUESTIONS.

Chef Wyman Writes Replies and Lists Recipes.

Prune Cake One Delicacy of His Column Today.

Mock Terrapin Simple When Secret is Revealed.

(Continued from Seventh Page.)

ginger chopped fine. Mix well and serve on ice cold lettuce.

PRUNE CAKE.

F. A., Ventura, asks for a recipe for prune cake. Beat to a cream half a cup of butter with one and one-third cups of sugar; beat into this three eggs and beat smooth. Sift three cups of flour with two teaspoons of baking powder and add to the first mixture with three-quarters of a cup of milk. Beat well and add one cup of chopped nut meats and two cups of chopped cooked prunes. Bake in a moderate oven.

BAKED FINNAN HADDIE.

R. F. L., city, asks how to bake a finnan haddie in milk. Place the haddie in a baking dish and spread over the top one finely chopped onion, one finely chopped green pepper and two tablespoons of finely chopped parsley. Dot with bits of butter and pour in enough fresh milk to cover the fish. Bake in a slow oven one hour.

ORANGE WINE?

E. F. R., San Bernardino, wants a recipe for orange wine. Sorry, but am not permitted to publish recipes of this kind.

MOCK TERRAPIN.

C. L., Santa Ana, would like a recipe for mock terrapin. Remove the skin, bones and gristle from a cold-boiled chicken and cut into small pieces with the liver. Place in a saucepan with one cup of cream and half a cup of butter mixed with two tablespoons of flour. Chop three hard-boiled eggs and add, season with salt and when it boils up stir in two tablespoons of orange juice.

G. K. D., City. All measurements are level. Teaspoon, tablespoon and cup measurements are used for the benefit of the home cook.

HUSBAND BEATING IS CHARGED TO WOMAN.

Among the acts of cruelty practiced by Edith Gorton upon Henry Gorton was a beating, a kicking, and a scratching, according to an action for divorce filed yesterday by Mr. Gorton. Then, according to the complaint, the wife threw all of the husband's clothes out of the house. The couple were married in 1917 and separated February 10, last.

CANNED FOODS WEEK ON.

The first seven days in March constitute canned foods week all over the nation. Women everywhere have come to realize that canned foods are wholesome, good, economical to use and one of the greatest conveniences in modern cookery. For these and other reasons, canned foods are often given the preference even when the fresh goods ca nbe had. And at the same time, one of the most delicious foods California produces would probably never reach your table if it were not for the canning industry.

How often have you cooked and served a fresh sardine or tuna fish? And how many, many times have you served and eaten these delicious sea foods direct from the can? California tuna and sardines offer a splendid example of what the modern food cannery has done to supply the housewife with rare and delicious foods in convenient form and at a reasonable cost—and to build up an industry that has contributed materially to the prosperity of the community. In California hundreds of thousands of cases of fish are packed annually, giving employment to thousands of men and women.

The fish-canning industry is operated along more progressive lines in Southern California than anywhere else in the world. The city of Los Angeles built and maintains a separate harbor for canneries. Being a newly developed industry here, the machinery and equipment is absolutely up-to-the-minute. Modern sanitary rules and regulations are strictly enforced and the cooking and packing is done under the watchful eyes of trained inspectors appointed by the National Canners' Association.

The fishing industry of Southern California is one that we can all feel proud of. It has placed California tuna and sardines in the markets of the world in competition with the best products of France, Italy, Norway and other countries that have been packing fish for centuries. Furthermore, California tuna and sardines are sold in large quantities in New England and Atlantic States, and even in Gloucester, the center of the great New England fisheries.

Observe canned foods week, the 1st to 8th insts., and give due consideration to the products of our California fisheries.

After-Dinner Tricks

No. 136—Finger and String.

Some one places the tip of his finger on the table and a string is looped over it. Then the string is wound about, as shown in the diagram. Apparently the finger is a "captive;" but when the string is unwound it comes entirely free.

The secret is quite simple, but very clever. In unwinding the string, the outer end A, which is slightly shorter than B, is unwound one turn by itself. Then when the two ends are unwound together, the finger will come free, as the center of the loop has been transferred from the finger to point C.

(Copyright, 1922, by Public Ledger Co.)

FIVE VOTES FAVOR DOUGLAS BUILDING.

ASSENT OF ONE MORE CITY COUNCILMAN NEEDED FOR PURCHASE.

The report of the City Council's special committee recommending the purchase for $450,000 of the Douglas Building at Third and Spring streets for a City Hall annex came before the Council yesterday and there were five votes in support of the committee's report. As the project calls for the expenditure of city funds, six votes are required to order the purchase of the building. The vote yesterday stood: For the purchase of the Douglas Building, President Criswell and Councilmen Allan, Langdon, Mallard and Sanborn; opposed, Councilmen Conaway, Mushet and Wheeler. Councilman Sparks was absent on account of illness.

Should he vote for the adoption of the committee report, the Douglas Building would be purchased and the city offices now at Normal Hill could be moved to the new annex at Third and Spring streets, and the building on Normal Hill razed to make way for the new $1,500,000 Central Public Library.

HEAD OF SALVATION ARMY STRICKEN ILL.

Speaking engagements arranged for the next few weeks for Miss Evangeline Booth, national commander of the Salvation Army, were indefinitely postponed yesterday when it was announced by Brigadier C. R. Boyd, divisional commander of the organization for Southern California, that the noted leader had been stricken with the "flu" at Long Beach.

Miss Booth recently completed a six-weeks' lecture tour of the Pacific Coast and expected to resume her campaign in a few days with talks in Denver, Colorado Springs, Albuquerque and other cities. It was stated yesterday these engagements were canceled on advice of Miss Booth's physician. She hopes, however, to be able soon to resume her lecture work.

WIFE SEEKS MISSING MAN.

Mayor Cryer yesterday received an appeal for assistance in locating Robert W. Fowler of 223 Fallsway street, Baltimore, Md., who has been missing since January 5. The letter was from the missing man's wife, I. S. Fowler, who wrote that she and the man's aged mother are seriously ill as a result of his disappearance. The missing man was in the wholesale produce business in Baltimore and it is believed that his mind became impaired through business worries. He is described as 41 years old, five feet, seven inches tall, 145 pounds in weight, with light brown hair and sandy mustache.

-approved! by 25 years of use.

—There's no new experiment or question about Phospho Nut Brown Meal.

—For Phospho is a time-tried, true food—the whole wheat with just the very outer coat removed. By our special process it is then coarse-ground and steam heated to partially dextrinize it, afterwards being toasted to a rich brown that brings out the real nut-like flavor of wheat.

—There are scores of ways to serve this delicious cereal—as mush, muffins, biscuits, griddle cakes, etc.

—Get a package from your grocer's today.

Trade where your purchase saves money.

Chaffees

WHERE CASH BEATS CREDIT

Groceries Fresh Meat Candies Vegetables

First of March Sale

The following Items and Prices will be good for one week—ending March 11th

Blue Tip Matches 6 boxes 31c

Jumbo Chocolate Creams Lb. 25c 5-lb. Box $1.25

Golden Age Macaroni Spaghetti Noodles 3 Packages 20c

Whittier Butter Lb. 43c

Twenty Mule Team Borax Soap Sale
If you buy your Soap Chips and Borax Supplies now you will realize a Big Saving
Note the prices below. It would pay to stock a six months' or more supply. Buy this next week.
Borax Soap Chips, lg. pkg. 22c
Borax 10 oz. pkg. 8c; 2 lb. pkg. 20c

Milcoa Nut Margarine Lb. 26c
27c in Riverside Co.

LENTEN FOODS
King George Sardines.....15c
Marie Elizabeth Sardines, 19c, 29c
Imported Irish Mackerel..15c, 30c

CANNED FOODS
This is National Canned Foods Week. Buy canned fruits and vegetables in quantities—at Chaffee's.

Climax Salted Peanuts Lb. 15c

Quaker Oats Small Pkg....12c Large Pkg...24c

Darigold Milk 3 for 25c

LOS ANGELES STORES

200 N. Avenue 64.
5800 Monte Vista.
3801 Stephenson Ave.
808 N. Western Ave
Chaffees WHERE CASH BEATS CREDIT
5712 Pasadena Ave.
4302 Pasadena Ave.
3634 Pasadena Ave.
2634 N. Broadway.
2704 N. Broadway.
2104 Sunset Blvd.
5102 Hollywood Blvd.
5564 Hollywood Blvd.
5903 Hollywood Blvd.
4316 Melrose Ave.
4185 W. Second St.
2229 W. Pico.
1426 W. Pico.
700 W. Washington.
1748 W. Adams.
1883 W. Jefferson.
1557 Arlington.
3901 S. Normandie.
3900 S. Western Ave.
3601 S. Normandie.
4401 S. Western Ave.
2311 S. Vermont Ave.
8529 S. Vermont Ave.
8676 S. Menota Ave.
412 E. Vernon.
1406 E. Vernon.
8823 Central Ave.
Chaffees WHERE CASH BEATS CREDIT

The Buying Time For Automobiles Is Here Bargains in touring cars, runabouts, ...toters and closed cars—models to suit every purse ...es never before so attractive. See Times' ...

For mixed drinks, nothing's finer—
Arrowhead Ginger Ale

All good Cafes and fountains serve it.
Order a case for home use
Arrowhead Springs Co.

"Your Favorite Dish"

In every neighborhood in Los Angeles, and in the cities of Southern California there is a Christopher dealer who is glad to give you personal service and courtesy in your order of

Christopher's

Quality *Ice Cream!*

Pastry
Chocolates *Ice Cream*

L. J. Christopher Co.

...official teeth rattle? Are they ... thin for this show you the ... Parlors newest for California.
FREE EXAMINATION
COMPETENT NURSES.
MODERN DENTAL EQUIPMENT.
Set of Teeth $3.00
Gold Crowns, 22-K $4.00
Silver Work $4.00
Fillings and Inlay ... $1.00
Gas Fillings 50c
Extracting 50c
Open Nights and Sunday to 12 p.m.
BRIDGE-WORK
ARTHUR FOSTER
VALE FORMERLY YALE DENTISTS
PHONE 63544
7th & BROADWAY
OVER THEATER PLDG

MATIC 'TWINGE YOU WINCE!
...'s finely for rheumatism, ..., lumbago, over-worked ..., neuralgia, backaches ... and for sprains and strains ... rubbing.
...first time you use Sloan's ... you will wonder why yo... it before. The comfortin... quick relief from pain wi... surprise you.
...years, Sloan's the world' ... liniment has been makin... thousands of friends. As... ...'s handy, and at the firs... ache or pain, use it.
...Sizes—35c, 70c, $1.40.
Sloan's Liniment (Pain's enemy)

EAF?
Vacuum Tube
The Greatest
Marvel of the
20th Century
in Electricity
THE VACUUM TUBE AMPLIFIER is used in the VACUTONE to amplify sound.
It has made the Wireless Telephone and many other astounding feats possible. If you are hard of hearing, call for a demonstration. Tell your friends. Send for Descriptive Booklet.
Sales Agency
Delta Bldg., ... Spring St. Los Angeles

NOT RELIEVE AT COLD NOW?
...find the small cost of a ... bottle of Dr. Bell's ...-Tar-Honey a sum will spent ... learn how promptly and ... and comfortably it relieves ... or new cold or cough.
...ic and healing antiseptics ... in promoting ease ... bronchial tubes, help... phlegm, congestion, and ... inflammation. Get a bottle ... druggist's today. 30c.
Bell's Tar-Honey Coughs and Colds

...Kamp's ... Dutch ... BAKERS ... Every Saturday ... Downtown Stores

CHONG SHAY HERB CO.
... S. HILL STREET
Natural Herbs. Remedies for ailments. Try them if other fail. Costs nothing to investigate. CHONG, Manager.

From South of Tehachepi's Top.

Two Women Are Badly Injured in Smash-Up.

[EXCLUSIVE DISPATCH.]

ONTARIO, March 3.—Mrs. M. R. Hertter, 50 years old, of 157 G street, San Bernardino, was seriously injured and Mrs. Lydie E. Seward, formerly of San Bernardine, but now of 219 South Catalina street, Redondo Beach, was painfully hurt and possibly fatally injured internally late this afternoon when a car driven by the latter collided head on with a machine driven by J. H. Addis of 511 Hibernian Building, Los Angeles on West A street.

According to officers who investigated the accident, Mr. Addis, who was going east, had started to pass a truck when he saw the other car approaching from the east and realizing that he would not make it in time, applied his brakes sliding his car for 100 feet.

As his car was almost up to that driven by Mrs. Seward, it appears to have skidded toward her. She apparently thought it was going to crash into her car and in the confusion swung to the left instead of the right with the result that both machines met head on with great force.

Mrs. Hertter was hurled to the pavement and suffered a compound fracture of the right leg both above and below the knee. She was in great agony when rushed to the San Antonio Hospital. Mrs. Seward was painfully cut and bruised and complained of intense pain about the chest and abdomen indicating that she may have suffered internal injuries, although she was not thrown from the car. Mr. Addis escaped with minor injuries. Both cars were badly wrecked. A wheel was broken from the car driven by Mrs. Seward, the frame was broken, the radiator caved in, and the engine smashed. The two women were removed by ambulance to San Bernardino this evening.

Lucky charms by the score in jade, carnelian, agate, ivory, amber, amethyst, crystal and silver at Grace Nicholson's Famous Pasadena Oriental Shop. The elephants, lions, dogs, cats, monkeys, goats, pigs, fish, birds, deer, bears and other magic beasts are the craze for your tango bracelets, eardrops and hatpins.—[Advertisement.

MAN ON TRIAL WALKS AWAY FROM GUARDS.

[EXCLUSIVE DISPATCH.]

BAKERSFIELD, March 3.—Feagan Throckmarton, on trial before Superior Judge J. W. Mahon today for passing a fictitious check, walked out of the courtroom on the third floor when court was adjourned for noon, passed through the crowd of court attaches leaving offices in the building at the lunch hour, and escaped from the custody of Bailiff Joe Yancey, who had him in charge during the trial. At a late hour this afternoon, Throckmarton had not been captured.

Yancey discovered Throckmarton's absence when he followed the prisoner from the room. Throckmarton had made his way through the corner of the door before the Deputy Sheriff attempted to join him to return to the jail. The officer immediately called the Sheriff's office and all exits from the city were placed under guard.

AGED WOMAN'S BODY STILL UNIDENTIFIED.

[LOCAL CORRESPONDENCE.]

VENICE, March 3.—The police were still barred tonight in their attempt to learn the identity of an aged woman whose body was discovered on the beach here this morning. As there were no marks of violence on the body, the authorities believe that the woman committed suicide.

The body, which had evidently been in the water for six or seven hours, was discovered on the beach near the Venice pier this morning by Mike Morland, an employee of the Venice Plunge. It is now at the funeral establishment of Robert Sharp & Sons.

Plainly dressed in black clothes of a good grade but well worn, the body is that of a woman 70 years old. The only clews to her identity are an unusually heavy wedding ring inscribed "M.J.M. to M.E.M." and a flat, oblong enameled breastpin, inset with a swastika design.

EVANGELINE BOOTH ILL WITH INFLUENZA.

[BY A. P. DAY WIRE.]

LONG BEACH, March 3.—Evangeline Booth, National Commander of the Salvation Army, was taken ill with influenza and is confined to her bed here today. As a result Salvation Army officers were compelled to send out cancellations of meetings at which she had been scheduled to speak at Denver, Albuquerque, Colorado Springs and other cities.

It was announced that the commander's condition was not serious but she would be confined to her room for several days.

CHILD DIES AFTER BEING SNAKE BITTEN.

[BY A. P. DAY WIRE.]

BAKERSFIELD, March 3.—Lillie Huesner, three-year-old daughter of Mr. and Mrs. Ed Huesner of Wasco, died today from being bitten by a little snake near her home yesterday afternoon. The reptile struck the little girl on the ankle as she was pulling up grass outside of the yard.

SANTA ANA LICENSES.

[EXCLUSIVE DISPATCH.]

SANTA ANA, March 3.—Marriage licenses were issued today as follows: Leonard C. Roberson, 21, San Pedro, Dorothy C. Rice, 16, Redondo Beach; Frank Herwig, 21, Ontario, Pearl Houses, 28, Upland; Oscar Jordan, 41, Los Angeles, Maude Bolden, 32, Los Angeles; Jose Rivera, 40, Los Angeles, Minnie Pankonen, 31, Los Angeles; Otto E. Plambeck, 42, Long Beach, Bessie L. Chase, 44, Lodi; Paul S. Arnold, 22, Los Angeles, Hazel Hornberger 21, Los Angeles; Lewis A. Allen, 27, Laguna Beach, Phyllis P. Fletcher, 23, Laguna Beach; Walter W. Johnson, 29, Los Angeles, Helyn L. Penelon, 25, Los Angeles.

FAMILY FEARS FOUL PLAY.

Relatives Seek Missing Spanish War Veteran of Alhambra.

[EXCLUSIVE DISPATCH.]

ALHAMBRA, March 3.—Leaving his home at 310 Palmetto Drive, Alhambra, Tuesday night, declaring he was going to visit the Spanish-American War Veterans' Club in Los Angeles, Frank Ambrose Grover, 50 years old, has dropped out of sight. Fearing he has met with foul play, relatives have asked the authorities throughout Southern California to join in the search for him. According to persons who attended the war veterans' meeting in Los Angeles that night, Grover was not present. He is described as six feet three inches in height and weighing about 170 pounds. His wife is prostrated at her home here.

Woman Changes Mind on Sale; Blames Drugs.

[EXCLUSIVE DISPATCH.]

VENTURA, March 3.—Charging that she was under the influence of opiates at the time she was induced to sell 190 acres of land adjoining Oxnard for $104,500, Mrs. Aranetta Hill, a wealthy woman and old-time resident of that city, has brought suit in the Superior Court against Hoyt M. Mitchel, Glen H. Mitchel and L. H. Mitchel. She asks to have the agreement declared void and the property turned back to her. She says she had been ill and had been taking medicines containing opiates, as part of her medical treatment, and was not herself when she signed the agreement.

The Mitchels are subdivision agents, working under the name of I. H. Mitchel & Sons. They expected to open the land for subdivision purposes, and paid one dollar down to bind the agreement, but Mrs. Hill says she has sent it back to them. Mrs. Hill charges the Mitchels with making false representations to her. Mrs. Hill, years ago, figured in a long-contested suit against the city of Oxnard. In deeding a right of way to the city of Oxnard a clause had been inserted sparing a fine row of walnut trees though they were in the street. Later the city wanted to cut down these trees, claiming they interfered with traffic.

The troubles of the Orville Houghtons have come into the Superior Court, with Houghton bringing suit for divorce from Mrs. Houghton on the grounds of desertion. There are five children from 12 to 19 years of age.

E. P. Foster, William Wilde and Frank Dudley have been giving their time for weeks past to setting out 3650 trees in Grant Park. All three are well along in years and are men of wealth. The trees were purchased by the city and the city is paying for the work that had to be done by teams. The three own beautiful homes and are laying out Grant Park with as much care as could be taken with any private estate.

Market Place at El Centro Ready to Open

[EXCLUSIVE DISPATCH.]

EL CENTRO, March 3.—A municipal market, where the farmer and the consumer can meet will be opened in El Centro next Wednesday morning, it was announced here today by Clarence E. Gage, Realty Board member, who headed a committee active in forwarding the municipal market movement.

A site has been chosen on State street, between Sixth and Seventh streets. Trays, tables and display shelves will be provided by the Realty Board and city for the use of farmers bringing their wares to the county seat. Wednesdays and Saturdays have been designated as "municipal market days."

The movement gained support, when advanced by the Realty Board to provide a market for the small, shortcrop farmer producing mixed stuffs that many times go to waste for lack of a buyer. The board believes it will attract farmers from all over the county and prove of benefit to consumer, farmer and the local merchant since it will bring the former to town to spend the money he gains by his sales, it is thought.

IMPERIAL HAS HEAVY MOVEMENT OF COTTON.

[EXCLUSIVE DISPATCH.]

CALEXICO, March 3.—A heavy movement of cotton to eastern mills is being handled by local brokerage houses, it was reported today. The Southern Pacific carried 1800 bales East tonight and 500 bales went to San Diego over the San Diego and Arizona lines for trans-shipment by water to Boston. The cotton compress is working double shifts in order to handle the staple. Cotton is coming in great quantities from the lower part of the valley, and there is a steady stream of trucks crossing the border daily. The local cotton situation is considerably improved, it is reported, and brokers here assert that a standard price of 25 cents may be expected in the near future.

Logical Conclusion.

Washington cut down the cherry tree.

"I thought if I scrapped the trees there would be no more lies," he explained.

EUROPEAN TOURS.

Am booking for several tours, $900 to $2000. 804 West Eighteenth street. West 6741.

STARTING NEW PICTURE.

Moving picture company can use lady or gentleman, of good type, for leading part. Must be willing to travel. Investment of at least $5000 required. Address A. Box 980, Times Office.

Merchant Wins in Death Race at Crossing.

[EXCLUSIVE DISPATCH.]

WHITTIER, March 3.—Vane Stedman had a race with death and won early this afternoon, when the automobile he was driving was hit by a fast Santa Fe train at the Los Nietos-Rivera road crossing near Los Nietos.

Stedman had almost cleared the tracks when the train struck the rear of his car with such terrific force that he was hurled through the windshield for a distance of twenty feet. His face and scalp were badly cut and his right hip severely bruised. He was removed to the Murphy Memorial Hospital at Whittier. No bones were broken and the attending physician has discovered no internal injuries. He was unconscious for several hours, but is now conscious. He was driving alone at the time of the accident. Stedman is a well-known merchant of this city.

FAIR TO BE PLANNED.

Meeting Monday Will Arrange Imperial Exhibition.

[EXCLUSIVE DISPATCH.]

IMPERIAL, March 3.—Two directors of the Imperial County Fair Association will meet with directors of the Associated Chambers of Commerce Monday at 1:30 p.m. at the El Centro Chamber of Commerce to discuss matters of promotion, finance, publicity and support of the county fair, scheduled for October 23 to 28, next, it was announced today.

Letters calling the meeting were forwarded to all directors and Chamber of Commerce officers this afternoon. A full attendance is asked. Announcement that Arizona has been invited to enter an exhibit in the Imperial county exposition was made today by Manager Jenkis. A telegram was dispatched to Gov. Campbell of Arizona, inviting that State to exhibit Arizona's agricultural and mineral resources.

Further advice was also given out today that all games of chance will be barred at the fair. Concessions will likewise be urged on local people rather than on professionals.

ELKS WILL EXPAND.

El Centro Lodge Plans to Erect Clubhouse.

[EXCLUSIVE DISPATCH.]

EL CENTRO, March 3.—El Centro Elks' Lodge, No. 1325, held its annual election last night, and took up expansion problems to be dealt with during the ensuing year, it was announced today. Among the plans contemplated is the erection of a new clubhouse and Elks' home, before the year ends.

The following were elected officers: Sam Dunaway, Exalted Ruler; Lou R. Philley, Esteemed Leading Knight; Mark W. Washburn, Esteemed Loyal Knight; E. W. Judy, esteemed Lecturing Knight; C. C. Corwin, Secretary; Fred J. Gianola, Treasurer; Roger Linekin, Tiler; M. W. Conkling, Trustee; Ira E. Hinrichsen, delegate to Grand Lodge; C. E. Pitzer, alternate to Grand Lodge.

GROCER'S WILL FILED.

Widow and Children Beneficiaries; Child's Share Held in Trust.

In the will of the late Oscar N. Ralphs, pioneer grocer, which was filed yesterday for probate, it is stated that the estate of the deceased is valued in excess of $10,000. The will lists a ranch of 2200 acres near Gorman, and the stock and equipment, as well as a note for $14,000. One-fourth of the property is left to the widow, Malvina Ralphs, and the balance is divided among the children, James L., Clarence L., Florence I., Elmer W., Marion L., Henry N. and Albert Ralphs. The property is to be placed in trust until the youngest child reaches the age of 21 years.

CALIPATRIA TRUSTEES PLAN CITY ELECTION.

[EXCLUSIVE DISPATCH.]

CALIPATRIA, March 3.—The Trustees have made all preparations for the city election to be held April 10, naming Ira G. Erichsen as inspector and W. P. Cunningham, Jr., and R. M. Chapman, judges, with A. B. Waibel and A. V. Linkletter, clerks. The polls will be open from 9 a.m to 6 p.m., and but one box will be open, the two having been consolidated. Two resolutions relating to the residence sewer work were passed. The fire department was also given permission to close Main street for the celebration of Calipatria's eighth birthday to be held April 1.

NEIGHBORHOOD ROW OVER FENCE ENDED.

The motion of Mrs. Gertrude C. Ruter for a nonsuit was granted by Judge Walton J. Wood yesterday in the action brought by Stephen De Costa, an ex-Army officer, for $22,500 damages for purported false arrest. The suit followed a neighborhood row over a line fence. Mrs. Ruter caused Mr. De Costa's arrest for a purported threat to kill her.

IMPERIAL PIONEER DIES.

[EXCLUSIVE DISPATCH.]

EL CENTRO, March 3.—Charles Frederick King, well-known pioneer of Imperial Valley, died at his home near Silsbee, early today, aged 70 years. Mr. King, a rancher, had been a resident of the valley for over a decade. He leaves a widow, Mrs. Susie L. King, five sons and a brother. The sons are Frank and Willard King of Silsbee, J. Arthur King of Riverside, Charles Sheldon King of Honolulu, and Lawrence King of Wallowa, Or. The brother, George H. King, lives in McFalls, Me. B. E. Lemon's undertaking parlor is preparing the body for shipment to Riverside tonight for interment.

Long Beach Man Seeks Position of City Justice.

As a result of a law recently passed, making it the duty of the Board of Supervisors to appoint a city justice for cities of the 2½ class, i. e., of a population of 55,000 to 70,000, the board yesterday considered the application of Township Justice Underwood to be named as Long Beach City Justice. The law fixes the salary of a city justice, whose duties are to try city cases, at $4000 a year. The Supervisors, however, are not bound by this salary, but may fix the salary themselves. The existence of this law has not been generally known. Long Beach has two county justices. If a city justice is appointed, one of the two township justices will be done away with.

YALE ALUMNI DINNER SPEAKERS NOTED MEN.

Several speakers of note will address the members of the Yale Club of Southern California on the occasion of the annual dinner of that organization, to be held at the Los Angeles Athletic Club at 6:30 o'clock this evening. Among the distinguished guests expected to be present are David Starr Jordan, chancellor emeritus of Stanford; Charles Upson Clark, Ph. D., formerly English professor at Yale, and now lecturer and Yale graduate of the class of 1876. T. Roy Barnes of the Orpheum circuit, will entertain with a comedy talk. A large number of the former sons of Old Eli have signified their intention to be present, and the meeting is expected to be one of the largest yet held by the alumni of the New England institution.

ASKS BALM; DIES.

Wife Succumbs Before Case Comes Before Court.

A lost love suit of $50,000 came to an abrupt end yesterday when it was announced in Judge J. Perry Wood's court that Mrs. Mary J. Carter had died since filing her action against Mrs. Ida Montgomery. It was charged in her suit that Mrs. Montgomery stole the love of Earl C. Carter.

When the suit was called for trial Mr. Carter arose and announced the death of his wife. The Carters were married eleven years. When the love was asserted to have been stolen, Mr. and Mrs. Carter were living in Sawtelle.

His Wife Had Wonder Time, is Complaint.

While Fred D. Miller was at sea, Maybelle E. Miller was having a "wonderful time," according to an action for divorce filed yesterday by Mr. Miller. In his complaint Mr. Miller charges that while he was in the Navy, his wife was seeking new adventures among other men. The complaint, which was prepared by Attorney S. H. Underwood of Long Beach, where the couple reside, says the Millers were married in 1917 and separated November 1, last.

JURIST TO ADDRESS FILM ADVERTISERS.

Justice Craig of the Appellate Court will be the principal speaker at the Monday evening's meeting of the Western Motion Picture Advertisers, in the Hollywood Assembly Tea Rooms. This will be the first meeting conducted by Arch Reeve, the newly elected president, and his associated officers, Pete Smith, vice-president; Harry Hammond Beall, secretary; Malcolm Stewart Boylan, treasurer. Frank E. Woods, supervising director of Lasky's and president of the Screen Writer's Guild, will be the other important speaker of the evening. Plans for the "Wampas Frolic and Ball" at the Ambassador Wednesday evening, March 15, also will be discussed.

PROSPECTOR MISSING.

John Miller, aged 71, of Big Pine, a prospector, is reported missing. Miller was last seen yesterday afternoon at D. Aiken's office in the Baker-Detwiler Building, where he had gone to make an agreement with Mr. Aiken to work a rich mine in Inyo county. According to Mr. Aiken, he was at that time with a none-to-respectable looking man. It is believed that Miller has fallen into the hands of persons trying to take his claim from him.

ASSESSMENT UPHELD.

The City Council yesterday denied the appeal of property owners to set aside the new, revised assessment for the paving of Third street from Norton to Western avenues. The original assessment had been opposed as inequitable, and the Council ordered a new assessment made on a basis of payment for actual pavement laid in front of each piece of property. This assessment now stands.

Sunny Slope Acres

Be independent on an acre of land! Not just a living, but many of the luxuries for all the family. Just far enough away from the city, amid congenial neighbors, and close to every city convenience of markets, shops, churches, schools, theaters.

One acre spells freedom for the entire family. No more landlord—your own vegetables, fruits, berries, poultry, rabbits and other products, and enough over to sell for money for the auto, amusements, the joys of life.

Sunny Slope Acres are easily bought—terms are right and restrictions are modest. Our experts will help you in the selection of property and advice on small crops. Half acres are only $950 (terms) and acres not higher than $2500 (terms.)

Go to Alhambra in your own machine and continue one and a half miles east on Main street. Or take the Pacific Electric car marked Alhambra-San Gabriel to end of the line and then the East San Gabriel car. Book fare 14c. Forty minutes by electric car and only twenty-five by auto.

Come today or tomorrow for choice

Lee H. Stoddard Co.
614-615 Haas Bldg., 7th and Broadway
Phone 12837

Auction Sales
Merchandise—Household Goods. Real Estate successfully sold or no charge.
S. K. NOLAND, Auctioneer
76673 1148 So. Western Ave.

New Stomachs For Old
Eat What You Like and Be Happy
F. E. CHAMBERLAIN, New Zealand Herbalist, 830 West Eighth St. Hours: 9 to 5; Saturday, 9 to 4. Twenty-one years in Los Angeles.

CHEER-UP!
Prosperity Is In Sight!

"Money is loosening up and there will be a notable quickening of trade by spring," declares Thomas W. Lamont of the banking house of J. P. Morgan & Co., and by autumn, he says, "we should be well on the way to that normal prosperity which is the natural heritage of America." He further explains that a slow return to normal conditions is much to be preferred to a quick change that would carry with it some elements of inflation. Secretary of the Treasury Mellon says that the present trade outlook is considerably better than that which existed a year ago, but, according to the Washington correspondent of the New York **Journal of Commerce,** he warns us that we are not yet "out of the woods."

Peculiarly significant is the new note of optimism in the agricultural press. A few weeks ago the immediate outlook for the American farmer was generally regarded as desperate, but with the recent upward swing of prices for farm products, the clouds that hung so blackly on the rural horizon have begun to lift and scatter.

"Despite many conflicting phases," says Dun's Review (New York,) "the fact stands out that business is gaining slowly."

The flour milling industry, states the Minneapolis **Northwestern Miller,** "is now completely readjusted and on a sound basis. Uncertainty as to the tariff policy which affects the future of the export flour trade and the burdensome and excessive Federal income tax are the chief factors in holding back the advance."

But, granting the worst, remarks the Washington **Post,** "it must be admitted that the United States is in better condition now than it was a year ago. Prices are lower, labor is in a better mood, business is decidedly better, building has been resumed, the railroads are improving their service, the value of foreign money is coming back and good times are ahead."

THE LITERARY DIGEST this week, March 4th, presents an analysis which it has made of business conditions in the United States at the present time, and a reading of it will bring enlightenment and encouragement.

Other interesting news-articles in this number include:

The Mine-Rail Labor Alliance
What the Wreck of the Air-Ship "Roma" Shows
A Counter-Attack on Crime
Opening the Ship Subsidy Fight
Czecho-Slovakia and Genoa
Ireland's "Immediate Duty"
A New Zealand Hail to Pioneers
A British Plan for Land Disarmament
Sorting Mail to Music
Japanese View of Anglo-French Fiction
Time to Change the Building Regulations?
Furniture With Electric Appliances
Music from the Air
Stuffy Schools Strangling Study
A Bat from the Russian Belfry
Where Does Fiction Stand Today?
Lighting Up the Southern Mountains
Have Professional Evangelists Had Their Day?
A Protestant Confessional
Motor Cars and Students
Yale's Movie Version of American History
The "Accident Faker"
The New "Empire of Harems" in the Near East
The Gentle Bloodhound
Dodging Lions in the Movies
Do We Eat Too Much Sugar?
Topics of the Day
The Spice of Life

Many Illustrations Including Humorous Cartoons

March 4th Number on Sale Today—10 Cents—At All News-dealers

'Tis a Mark of Distinction to Be a Reader of The Literary Digest

The Literary Digest

Next Week—The Big Special British Empire Number. Order It Now.

MANY TOURISTS EXPECTED HERE.

Rio Grande Traffic Manager Visits Southland.

New Offices to be Opened in Spring Street.

Reduced Fares to Increase Summer Travel.

The attractions of the Southland as a summer resort as well as winter resort, are becoming more generally known in Eastern states and greatly increased summer tourist travel is anticipated this year, Frank A. Wadleigh, passenger traffic manager of the Denver and Rio Grande Western Railroad, said yesterday. Mr. Wadleigh accompanied by his wife, left yesterday for Catalina after spending several days here at the Alexandria on business for his company. His headquarters is in Denver.

"Anticipating greatly increased travel this summer the Rio Grande is preparing to improve its service in Los Angeles," said Mr. Wadleigh. "The company has obtained a lease of the offices in the Alexandria at 507 South Spring street and will remove its local offices from 806 Central Building to that address the 20th inst. General Agent E. S. Blair will continue in charge and he will have the advantage of a ground-floor office. Our company is the first of the outside systems to recognize the importance of Los Angeles by acquiring a ground-floor office to contribute to the convenience of patrons."

OUTGOING BUSINESS.

Mr. Wadleigh declared the greatly increased population of this district has made the outgoing passenger business of great importance.

"Los Angeles has become so large that the tourist travel originating here means much to the railroads," he said. "While residents of Southern California know they have one of the garden spots of the world in which to live they also believe in 'Seeing America First.' Having preached that doctrine so much in other centers, Angelenos are beginning to tour other parts of the country. The Rio Grande is seeking its share of that business."

In line with the boosting of summer tourist travel to California, Mr. Wadleigh stated that tourist rates would be put into effect in May that would be substantial reductions under the figures of any recent year. The rates have been fixed as far east as Chicago and, he stated, the eastern lines are considering reductions, which will shortly be announced, to equal those made by western systems. Showing the cuts anticipated Mr. Wadleigh said the round-trip rate from Chicago to Los Angeles will be $86 compared with the present rate of $144.26; from St. Louis, $83, compared with $132.56 at present; Kansas City, $72, compared with $114.48; Denver, $64, compared with $102.48 and similiar reductions from intermediate points. These rates will become effective May 15, next, and will remain until September 30, with final date for return October 31. Stopovers will be allowed wherever desired and the tourist can use one railroad coming west and return on another line without additional expense.

PREWAR RATES.

"This means a return to prewar conditions governing tourist travel, Mr. Wadleigh pointed out, with the additional fact that the railroads are joining the all-year movement and this time are quoting rates for summer travel. The winter tourist rates are not expected to be so low as the summer rates, Mr. Wadleigh stated.

"Our present passenger business is not so heavy as previous years have been," he added, "but conditions may be considered satisfactory and Los Angeles as well as all of California can be prepared for a heavy influx of visitors within the next few months unless all indications fail."

Says Business Becoming More Nearly Normal

Louis Rivers, merchandising manager of A. Hamburger & Sons, speaking yesterday of business conditions generally, said:

"It is shown all over the country that business is becoming more nearly normal—and though there are many who may scoff at this, it is true that retailers as well as jobbers have sacrificed much of their formers years' profit to accomplish this. I believe that manufacturers, too, have disposed of their goods bought at high prices and are now working with the materials purchased at approximately today's values."

Of supply and demand he said: "Public opinion will take care of price tendencies and, fortunately we are in a business that is so competitive that if the public could not control our prices, our competitors would. And more fortunately in this respect, it is the aim of Hamburger's to lead rather than follow."

FUND NEARS THOUSAND

Contributions for Molokans Continue Coming in.

The Times fund for the relief of the famine-stricken members of the Molokan religious sect of Russia is still growing. Yesterday the total reached $910.51, when $5.20 was contributed, as follows: Mrs. W. Rennie, 330 West Twenty-eighth street, 20 cents; anonymous, $5. Funds collected by The Times will be turned over to the American Relief Administration for the Molokans in the Caucasus and Kuban regions of Russia, through special arrangement made with Secretary of Commerce Hoover.

ARE YOU WORRIED?

If so, see Nick Harris Detectives. Pico 1222, 600 Pantages Theater Bldg.

NOTICE TO IOWANS.

Next Thursday, delightful day's outing. Chicken dinner free. Phone 3005 for reservations.

GAVE CHEER TO MEN IN A.E.F.

Miss Ammalee Smith.

PIANIST DIES AFTER SERVICE IN FRANCE.

MUSICAL WORLD MEETS WITH LOSS IN PASSING OF MISS SMITH.

The musical world is a loser by the death of Miss Ammalee Smith, daughter of Mrs. Amelia R. Smith of 1423 Malvern avenue, who passed away at the home of her mother, Friday. She was born in Los Angeles.

Lillian Ammalee, as she was professionally known, gave her life for her country as truly as any of the men who met death in the trenches, her friends declare, for in answer to her country's call, she enlisted under the auspices of the Y.M.C.A., that she might add cheer to the men at the front. She contracted influenza, and after many weeks in a London hospital, was sent home, but never recovered from this serious illness, which left her with an affliction of the lungs, the direct cause of her death.

Miss Ammalee spent most of her earlier life in Europe, where she studied under the best masters, and was a brilliant and accomplished pianist, having played with orchestras in Berlin and Vienna, also with the Chicago Symphony, and played in concerts throughout the East with success.

REALTOR WARNS ABOUT TRAFFIC.

(Continued from First Page.)

development is only a tiny brook by comparison with the rivers of human traffic that one day are to pour into your thoroughfares.

TIDE OF TRAFFIC.

"Only by seeing the tide engulf the arteries of New York at 5 o'clock can one get any conception of the problem. Streets, subways, bridges and every available inch of space choked with humanity. Perhaps your 150-foot building limit is a good thing after all, but you will have to build your city of the future from that standpoint and the sooner you act upon the decision of your plans the less it will cost you and the faster you will grow."

As Mr. Brown was speaking a telegram arrived announcing the sale of his holding of the old opera-house, extending between Twenty-third and Twenty-fourth streets on Eighth avenue in New York for $1,000,000.

"That is news which is not yet announced in New York," he said, adding with a hearty laugh. "It is kind of nice to play golf in California and do business in New York, and I wish that I could try it out for more than just the rest of this month."

FREDERICKS SPEAKS TO Y.W.C.A. WORKERS.

PRESIDENT OF CHAMBER OF COMMERCE COMMENDS FUND CAMPAIGN.

John D. Fredericks, president of the Chamber of Commerce, spoke yesterday at the Y.W.C.A. campaign luncheon, his brief address proving most inspiring to the hundred or more women assembled there for their daily reports.

"It is a wonderful thing you are selling—you are selling an asset in the community," declared Mr. Fredericks, "and if you approach the people on that basis you will not be refused.

"Yours is an organization caring for hundreds of thousands of future mothers of the United States. Nine-tenths of us put in nine-tenths of our time making money, a thing that is of no real value in itself. The other one-tenth puts its time into efforts such as you are doing today, and that is what saves the other nine-tenths.

"We would get nowhere at all if it was not for the wonderful work which the Y.W.C.A. is engaged in today.

"And remember, it is not charity you are asking. It is not alms you women are collecting. The work which the Y.W.C.A., is doing is well known—it needs no introduction. Right now with sickness prevalent it is not an easy task to campaign for funds. We have realized that in our Chamber of Commerce campaign. But it only means prolonging your work. That is all, and being more tenacious and more persevering."

Yesterday's reports, totaling $4892, brought the grand total to date up to $16,962.

The executive committee, under the chairmanship of Mrs. S. W. Crabill, reported $2405 for the day, and the team captained by Mrs. Lee Woollett, won the honor banner for yesterday, with $434.50.

Women of the Wilshire Presbyterian Church served the noon luncheon yesterday for the campaigners, and the musical program was contributed by Miss Alderene Drafske. Miss Hawes also sang a solo number, accompanied on the piano by Cidnee Hamilton.

At the mid-day meeting today the special speaker will be Mrs. John C. Urquhart, president of the Los Angeles district federation.

ONE MAN HELD FOR BLACKMAIL.

Prisoner Indicted on Charge of Mailing Threat.

Accused of Sending Letter to Corporation Head.

Seven Others Arrested After Battle Are Freed.

The first indictment growing out of the investigation by government agents into the sending of Black Hand letters to Los Angeles business men demanding large sums of money on threats of death, was returned by the Federal grand jury yesterday against Jack Randow.

Randow and seven other men were arrested several weeks ago following a gun battle at North Broadway and College avenue. The specific complaint on which he was indicted was that he attempted to extort $20,000 by mail from F. W. Braun of 1600 Oak Grove avenue, Pasadena, wealthy president of the F. W. Braun Corporation of this city. The other men arrested at that time were released by the Federal authorities.

Other indictments returned yesterday were against Albert B. Johnson, charging violation of the Dyer Act in bringing a stolen automobile from Douglas to Los Angeles; Adelbart Sebestian, charging that he stole a letter containing $2 addressed to Mary Elliott of Los Angeles; Robert Garfinkle, charging embezzlement of a money order for $26.19 sent from Brea to Colton, with F. P. Stone, remitter, and R. D. Bailey, as payee.

GIRL, GONE FROM HOME, IS SOUGHT.

Attractive Young Woman Last Seen by Her Tailor Before Christmas.

Missing for more than two months from her apartment at 825 Crocker street, Miss Maria Garcia, who was known as Miss Leona Rubidoux, yesterday was sought by her relatives, who fear that she may be the victim of foul play.

Miss Garcia, an attractive young woman of about 25 years, left her apartment on the Friday before Christmas and nothing has been heard from her since then. It was said at the apartment-house, where her rent was paid in advance at the time of her disappearance, that she apparently made no provisions for a trip of any sort and intended to return within a few hours.

Her grandmother, Mrs. A. Garcia of Riverside, said she has heard from a niece of the missing woman, but has had no recent communication from Miss Garcia. She has no explanation of the disappearance. The niece referred to said last night that she has not seen her aunt for many months and cannot understand her absence.

One of the most puzzling features of her disappearance is that all her personal belongings, including an extensive wardrobe and many pieces of luggage, were left in order. There was said by the landlady to be no indication that the young woman had left on a trip.

She had been at the Crocker-street address for more than a year. A tailor who was completing a suit for her at the time of her disappearance says he saw her Friday before Christmas. As far as known, he was the last of her acquaintances to see her.

She told the tailor, he said yesterday, that she was planning to visit her relatives in Riverside, but they have not seen or heard from her.

PASTOR ISSUES LENT WARNING.

(Continued from First Page.)

is in thee be darkness, how great is that darkness.' He also proclaimed Himself the light of the world and said that those who follow Him will not walk in darkness, but will have the light of life. It was as if He had said, 'I am the true light within you, and this divine light shall be your guide if you will have it so, if you will only open your spiritual eyes and see the truth.'"

PRINTING CRAFTSMEN ORGANIZE UNIT HERE.

A local chapter of the Printing House Craftsmen's Club was organized last night at Music Hall, 232 South Hill street, with twelve charter members. The organization is national in scope, and is fostered to improve the printing art.

BRICK-HURLING WIFE GUILTY.

Husband Also Charges That She Jabbed Him in the Neck With Fork.

Her husband's refusal to attend a powwow with her attorney so enraged Mrs. Margaret Johns that she jabbed a fork in his neck, J. L. Johns charges. Then she had him arrested for disturbing the peace, he says. Further, the wife retreated to the street, he says, and hurled a brick through his cafe at Ninth street and Central avenue. He had her arrested on the same charge.

The story was told yesterday in Police Judge Frederickson's court by the husband and wife. The case against Johns was dismissed. His wife was found guilty and sentenced to ninety days in the City Jail, but the sentence was suspended.

SUNDAY'S SERMON TOPICS.

(Continued on Third Page.)

Is it true that multitudes have lost their faith in God, in a Savior, in Immortality and in Heaven? Is there any solid ground on which Christian faith can stand, or is there nothing but quicksand on which the human soul may rest for religious belief? These questions will be discussed by Dr. John Albert Eby in a series of sermons at the Wilshire Presbyterian Church, starting tomorrow morning. In the evening Dr. Eby will preach on "The Valley of Decision."

TO ASSIST ELDER WITTY.
CENTRAL CHURCH OF CHRIST.

Evangelist Robert E. Wright of Waftrace, Tenn., arrived in Los Angeles yesterday to assume his duties as associate pastor, with Elder Samuel E. Witty, of the Central Church of Christ, 1720 South Flower street. Mr. Wright, who comes to Los Angeles highly recommended for his evangelistic ability, will preach his first sermon at the Central Church tomorrow morning. Elder Witty is now on his way to Los Angeles from the East.

"LURE OF THE PLAINS."
CHURCH OF THE OPEN DOOR.

Dr. John M. MacInnis of Syracuse, N. Y., will speak on "The Lure of the Plains" at the Church of the Open Door tomorrow morning. At the evening service Dr. R. A. Torrey will preach on "Why Will Ye Die?" At 3 p.m. Mr. and Mrs. Ralph Norton, founders of the Belgian Gospel Mission, will speak of their work in the foreign field. Music tomorrow will be in charge of J. B. Trowbridge, who will be assisted by the chorus choir, the male quartet and soloists of ability.

"THE CRIME WAVE."
FIRST CONGREGATIONAL.

Crime—it isn't a pretty word because it suggests a condition in the human heart and mind that is not pleasant to contemplate. Crime—there's lots of it, no doubt—but there is really such a thing as a "crime wave," or have those words been used so much that the imagination is overwhelmed by crimson billows whenever the words are spoken or read? Dr. Carl S. Patton will give his views on "The Crime Wave," in a sermon tomorrow morning at the First Congregational Church. The evening sermon will be illustrated by the picture, "Just Around the Corner."

"A HIGHLAND MORN."
FIRST PRESBYTERIAN.

Dr. Hugh K. Walker has not turned poet, for he was always a poet in heart—and has proved it by having lived in Tennessee and California. However, Dr. Walker is becoming more poetic, and even his sermon subjects breathe beauty and rhythm. Tomorrow evening at the First Presbyterian Church, Dr. Walker will interpet a Scotch symbol for an enchanting experience in his sermon on "The Wine of a Highland Morn." In the morning Dr. Walker will preach on "Academic Religion and Applied Christianity," and will show that certain hurtful tendencies which characterized the religious thought of the nineteenth century are being rapidly corrected by the constructive idealism of the present century.

"SCIENCE AND BIBLE."
IMMANUEL PRESBYTERIAN.

Dr. Hebbert Booth Smith, pastor of Immanuel Presbyterian Church, will begin a series of sermons tomorrow morning on "The Bible and Modern Life." The topic for tomorrow will be "Has Modern Science Invalidated the Bible?" In the evening Dr. G. P. Raud, general director of the Russian Bible Society, will speak on "Russia's Wonderful Awakening." Dr. Raud visited the hospitals in Russia during the war, distributing testaments to the soldiers, and is said to be an authority on the social, economic, political and religious conditions in the land formerly called "The Empire of the Snows."

SAYS CHURCH GAINED.
UNITARIAN SOCIETY.

"According to statistics given the Associated Press by the Washington office of the Federal Council of Churches of Christ in America, the Unitarians lost 30,880 members since 1916. The truth is that the Unitarians showed a gain in membership, during that period, of more than 25 per cent. Our orthodox friends have apparently got the figures wrong, somehow, but they have promised to make corrections." These were the statements made yesterday by Rev. Theodore Curtis Abel, minister of the Unitarian Society of Hollywood. Mr. Abel will preach tomorrow morning, at 6840 Hollywood Boulevord, on the subject, "In the Year One—and After."

BEGINS FIFTH YEAR.
FIRST CHRISTIAN.

Beginning his fifth year as pastor of the First Christian Church Rev. Edgar Fay Daugherty will preach a special sermon tomorrow morning, on "Love's Prayer and End." The subject for the evening will be "The Prophet Obadiah." Starting next Wedensday evening, a series of lectures will be given at the church by Dr. Herbert L. Willett, one of the premier Bible scholars of America. The topic of the Wednesday evening address will be "The Gospel Records."

"TEMPTATION OF CHRIST."
ST. JOHN'S EPISCOPAL.

Dr. George Dab Davidson will begin a series of Lenten sermons at St. John's Episcopal Church tomorrow morning when he will preach on "The Temptation of Christ." At 4 p.m., he will give a confirmation address before the candidates, who will be confirmed by Bishop Johnson, Palm Sunday. Chaplain Henry Sanborn will supply the pulpit tomorrow evening. The Lenten week-day services will be as follows: Wednesday, 7:30 p.m.; Thursday, 7 a.m. and 10 a.m., and Friday, 4 p.m.

"INVESTMENTS."
FIRST METHODIST.

"Investments—Good and Bad," is the subject of a sermon by Dr. E. E. Helms tomorrow morning at the First Methodist Church, in Trinity Auditorium. In the evening Col. Dan Morgan Smith of the "Battalion of Death" will speak on "The Great War." Col. Smith's contingent went into the St. Mehiel battle with 1120 men and came back with 327 men. Gail Mills Dimmitt will sing "Christ in Flanders" at the evening service.

"SUCCESS SEEKS YOU."
FREE LECTURE COURSE.

Annie Rix Militz, author and lecturer of note, yesterday announced a series of free lectures to be given at Music Hall, Music and Arts Building, at noon on the 8th, 15th, 22nd and 29th insts. The subjects for the lectures are as follows: "Being a Magnet for Prosperity," "Success is Seeking You," "Confidence and Initiative" and "I Am Good Fortune." Mrs. Militz will be in charge of services at the Home of Truth, 1975 West Washington street, tomorrow and evening, speaking in the morning on "Is This the Fast I Have Chosen?" and in the evening on "Happiness."

TOWNSEND TO PREACH.
FIRST BAPTIST.

Dr. James A. Francis will be in charge of services tomorrow morning and evening at the First Baptist Church. In the morning the ordinance of the Lord's Supper will be observed and the hand of fellowship extended to new members. In the evening, at 6:15 o'clock, Rev. Cameron Townsend will give an illustrated address on "Central America, Land of Opportunity."

LESSON-SERMON, "MAN."
CHRISTIAN SCIENCE.

Services will be conducted tomorrow at 11 a.m. at the twelve Christian Science churches and two societies of Los Angeles. The subject of the lesson-sermon for all the Christian Science organizations is "Man." Services will also be conducted tomorrow at 8 p.m. in the First, Second, Third, Fifth, Sixth, Ninth and Thirteenth churches. All the churches and societies hold regular Wednesday evening meetings, at which testimonies of Christian Science healing are given.

CHURCH NOTES.

"The Eighteenth Amendment—Is It Workable?" That is the subject to be discussed in a sermon by Dr. J. L. Malle tomorrow morning at the Pilgrim Congregational Church, of which Rev. A. S. Domat is pastor. In the evening the moving picture "Clodhopper" will be shown.

Dr. Albert Hatcher Smith will be the principal speaker next Wednesday morning at the meeting of the Graded Union of Church School Workers in Berean Hall, Philharmonic Auditorium. Dr. Smith will speak on "Books of the Bible" and an address on "Samaria" will be made by Mrs. Pearl V. Gentry.

Central Baptist Church, Dr. C. F. Wishtger, pastor. Morning topic, "The Secret of the Lord;" evening, "Christ and You."

Church of the Messiah (Congregational.) Rev. Howard D. French, pastor. Morning subject, "The Deeper Religious Need of Our Time," by Rev. Raymond C. Brooks of Pomona College. In the evening Mr. Brooks will preach on "Lincoln, the Supreme Embodiment of the Spirit of America."

Angelus Mesa Congregational Church, Rev. N. L. Rowell, pastor. Morning subject, "The Preeminence of Christ;" evening, "Joshua, Captain of Israel."

West Adams Methodist Church, Rev. Ray C. Harker, D.D., pastor. Morning service will include observance of holy communion. Fathers' and sons' night will be observed in the evening and Dr. Harker will preach on "What do You Want, the World or a Soul?"

Mayflower Congregational Church, Rev. Charles N. Queen, D.D., pastor. Morning topic, "Christ, the Redeemer;" evening, "Come Unto Me."

Berean Congregational Church, Rev. W. P. Hardy, pastor. Morning topic, "The Ideal Christian Home;" evening, "The Power of the Family Altar."

Rev. James Holmes, State Baptist evangelist, will conduct services tomorrow morning and evening at the Alberton Baptist Church.

First Methodist Episcopal Church of Hollywood, Rev. Willsie Martin, D.D., pastor; Revs. J. A. Davis and Charles B. Smith, assistant administers. Subject for morning, "Wanting Something;" evening topic, "The Rooms of the Soul."

Hollywood Christian Church, Rev. W. F. Richardson, pastor. Morning subject, "A Case of Bad Bookkeeping;" evening, "The Lion—The Lamb."

Rabbi Edgar F. Magnin will interpret one of the masterpieces of the Bible at 10:30 o'clock this morning at Temple B'nai B'rith.

Lincoln Heights Baptist Church, Rev. L. Thornton Backman, pastor. Morning topic, "The Sufferings of Christ;" evening, "How to Overcome the Great Sins of Temptation."

St. Paul's Presbyterian Church, Rev. W. G. Mills, pastor. Morning subject, "The Sinner's Substitute;" evening, "Our Rock and Theirs."

Mount Hollywood Congregational Church, Rev. Edwin F. Hyland, D.D., pastor. Morning topic, "Worship and Blessing." In the evening pictures of the Passion Play of Oberammergau will be presented by Dr. Harvey Hadlock.

Crescent Heights Church of Hollywood, Dr. Dillon Bronson, pastor. Dr. Bronson will preach in the morning, the evening discourse to be by Dr. E. E. Millard of Nebraska.

Orchard-avenue Baptist Church, Rev. M. Grant Nelson, pastor. Morning subject, "The Christian as a Pilgrim;" evening, "The Man Question."

Pico Heights Congregational Church, Rev. J. M. Schaefe, pastor. Morning subject, "The Art of Happiness;" evening discourse by Rev. M. A. Shipman, associate pastor.

Hyde Park Congregational Church, Rev. J. M. Schaefe, pastor. Morning sermon by Rev. M. A. Shipman, associate pastor; evening address on "The Challenge of the Gospel" by Mr. Schaefe.

Rev. Frank A. Miller will preach on "Home Religion" tomorrow morning at the Florence-avenue United Presbyterian Church, 1101 West Florence avenue. In the evening a revival service will be conducted by Rev. John G. Thompson, the pastor.

An evening of music and song will be presented by Mrs. Alma K. Moss and her large choir at the Broadway Christian Church tomorrow evening. A sermon on "The Divine Call" will be preached by Rev. W. S. Buchanan, the pastor.

"Theosophy and the Larger Life" is the subject of an address by Mrs. Marjorie Tyberg of Point Loma, tomorrow evening at Symphony Hall, 252 South Hill street. Violin solos will be rendered by Charles Savage of the Raja Yoga College.

Park Congregational Church, Rev. Henry Stauffer, pastor. Subject for morning, "Present Day Signs of the Lord's Coming." Young People's meeting at 6:30 p.m.; topic, "Better Home Life."

Dr. W. E. McCulloch will preach on "The Stewardship of Possessions" tomorrow evening at the First United Presbyterian Church.

Dr. Bruce Brown, pastor of South Park Christian Church, will preach tomorrow morning on "The Romance of the Conquests of the Cross." The subject for evening is "Change of Heart."

Reorganized Latter Day Saints, Rev. David E. Dowker, pastor. Morning services will include observance of Holy Communion. Mr. Dowker will preach in the evening.

Mt. Calvary English Lutheran Church, Rev. William Hohberger, pastor. Morning subject, "The Great Importance of the Temptation of Our Lord;" evening, "True Faith Needs Must Bring Forth Fruits." Special Lenten services are being conducted every Friday at 7:45 p.m.

Sunday-school will be conducted at 10 a.m. and preaching services at 11 a.m. tomorrow at Peniel Hall, 227 South Main street. Rev. Frank Stevens will preach at 3 p.m. and at 7:30 p.m.

"Bread and the Word of God" is the subject for a sermon by Rev. Jesse W. Ball, Ph. D., at St. Mark's Lutheran Church tomorrow morning. The evening topic is "The Dying Shepherd."

A gold medal contest will be held by the pupils of Miss Clara Della Weaver's class at 3 o'clock tomorrow afternoon at the Union-avenue Methodist Church.

Tomorrow morning will mark the opening of a "Stewardship Campaign" at the University Methodist Church, and Dr. Will A. Sutts, the pastor, will preach on "The Stewardship of Life." The gospel team from the First M. E. Church of Hollywood will be in charge of the evening service.

At the service at 2:45 p.m., tomorrow, at the Highland Park English Lutheran Church, Rev. E. A. G. Wachols, city missionary, will give an address on his work in the public institutions in Los Angeles. Rev. W. G. Rueble will preach on "Christ Washing the Feet of His Disciples, an Example of Brotherly Love." Mr. Rueble will also preach tomorrow morning at Emanuel English Lutheran Church. Lenten services are being conducted every Wednesday at 8 p.m.

The second of a series of free organ recitals will be given at 4 p.m. tomorrow in Bovard Auditorium, University of Southern California. The organist for tomorrow will be C. A. Tufts.

"WILL OBEY LIQUOR LAW," SAY CITIZENS.

Twenty-eight aliens were given United States citizenship papers yesterday by U. S. District Judge Trippet. They all promised to obey the national prohibition amendment to the Constitution. The division by nationalities was as follows: Subjects of Great Britain, 11; Germany, 5; Russia, 5; Denmark, 3, and one each from Hungary, Italy, Spain, Sweden and Czecho-Slovakia.

PHOTOS of California architecture and plans. Graham Photo Co., 410½ South Broadway, L. A.

HOW'S BUSINESS?

We hope yours is as good as ours. Give your clients what they want at the right price—and you'll have no cause to worry about business.

A Step Ahead in Value and Style

SPRING SUITS 30.00

Quality AND Price---the slogan of the Store for Men---every day proving the ability of Hamburger's to give discriminating men the Clothing they demand at prices of substantial economy. For instance, these 30.00 suits---all wool, correctly fashioned, expertly tailored and absolutely guaranteed to satisfy. Sizes 34 to 42.

New Silk and Wool

Neckwear, 1.00

Guaranteed to outlast any silk cravat—a new one if this does not give entire satisfaction. There's a blending of rich tones—a wealth of striking designs in this showing at Hamburger's. Figured, flowered, scrolled effects in color combinations not often equaled. Styles for every man.

Woven Madras

Shirts, 1.65

Extra fine quality, fancy stripings in wanted colors on light grounds. All colors guaranteed "sun proof" and "tub proof." Sizes 13½ to 17½.

Young Men's

Oxfords, 5.00

New stock and great values added to Hamburger's already extensive showing. Smart styles in English lace or medium wide toe. Excellent wearing brown calfskin uppers, rubber heels. Sizes 6 to 10.

"Fruit of the Loom"

Pajamas, 2.65

Jackets cut full, French neck style with silk frogs and pearl buttons. From one of America's best makers. Sizes, small, medium, large and extra large.

Spring Weight

Union Suit, 1.65

"Chalmers" spring needle cotton union suits—long or short sleeves, ankle length. White or ecru colors. All made closed crotch with one-button seats. Sizes 34 to 46.

Hamburger's For New Spring Hats

Hamburger's ESTABLISHED 1881

Store Open All Day Today.